CENTENNIAL 1862-1962

Cloudy, Showers

Victoria Daily Times

77TH YEAR
The Home Paper
Telephone EV 2-3131
Duncan 1600

VOL. 129, No. 90 ★★ VICTORIA, B.C., FRIDAY, APRIL 27, 1962—32 PAGES PRICE: 10 CENTS WEEKEND, 14 CENTS

Barometer Plunges to Record Low for April

76 MPH Winds Rattle City

—Times Photo by Bill Halkett

'HOT' WIRE JUST MISSES CHILDREN

Symbolic of uncounted numbers of major and minor power and telephone failures due to today's gales is very "live" wire down at corner of Yates and Cook. Line was blown loose by 76-mile-per-hour gust at 10.15 a.m., narrowly missed two children who ran for safety as sparks hissed.

Rioting Japanese Beaten Back

TOKYO (AP) — Screaming Japanese students, egged on by an American, tried to storm the U.S. Embassy today in protesting United States nuclear testing. About 100 got as far as the gates before police beat them back in kicking, shoving brawls.

Working themselves into a frenzy, about 2,000 Japanese students made repeated charges from two directions in the third day of demonstrations.

About 300 policemen — holding back their billy clubs and using their hands—roughed up the mobs in the streets leading to the embassy compound's high walls.

When the police cordons held, many of the students flopped on the sidewalks, tying up the heavy afternoon traffic. The police finally pulled them up and shoved them down the street.

One of the speechmakers exhorting the students earlier was Ted Reynolds, son of Dr. Earle Reynolds, an American pacifist who teaches in Hiroshima.

'THEY ARE STUPID'

"I'm against nuclear tests," young Reynolds said. "They are stupid."

Several embassy officers spent most of the day receiving protests from small groups of peaceful demonstrators. One group allowed to enter consisted of eight citizens of Hiroshima, target of the first 1945 U.S. atomic bombing.

Japanese socialists sent up a small plane to drop thousands of leaflets reading: "We cannot remain still any more. Stop the nuclear tests immediately."

In London Thursday night 2,000 anti-bomb demonstrators marched in Grosvenor Square in front of the U.S. Embassy. Police moved in and arrested 192 when the marchers spilled into the street, sat down to block traffic and refused to move.

$10 MILLION PROSPECT THWARTED BY DEATH

PASADENA, Calif. (AP)—Congress said he could do it. But pioneer airman and inventor George C. Barnhart never got the chance to sue the U.S. government for the $10,000,000 he said it owed him.

Two months ago a special bill was passed by Congress and signed by President Kennedy, enabling Barnhart to file a suit he said would square the debt the government owed him.

But Thursday Barnhart, 66, collapsed and died of an apparent heart attack—before he had been able to file the suit.

The dispute was over a series of patents Barnhart turned over to the Army Air Corps in 1942 for the duration of the Second World War. One was for the split-edge wing flap, a landing brake used by most big planes from the late '30s to the jet age.

Barnhart never collected royalties on his inventions, patents for them being withheld while the war was in progress.

Storm Cuts Power, Hits Boats

Fierce winds generated by an all-time record low barometer disrupted light, power and phone service in the Greater Victoria area today, keeping police and repairmen hopping, knocking over trees, blowing in windows and halting some marine traffic.

Gusts hit as high as 76 miles per hour shortly after 10 a.m., and the Gonzales Heights weather office reported the average forenoon velocity as 40 to 50 miles per hour.

The winds were generated by low pressure area which

See Pictures, Story, Page 17

moved in from the Pacific directly over the centre of the city. The barometer stood at 28.85, lowest ever recorded for April, and second lowest for any month in the 63 years history of the weather office.

Workmen Swamped

Major disruption was to light and power services, with B.C. Hydro and Power Authority workmen swamped with calls.

All Canadian Pacific telegraph and teletype services to and from Vancouver Island were cut by the big blow.

At noon today, repair crews had not yet been able to find out were the break occurred.

Most interruptions were caused by falling branches. Main areas affected, for from 15 minutes to an hour, were parts of Sooke, Metchosin, Langford, Belmont housing, Cedar Hill, Ten Mile Point, Cadboro Bay, and the west end of the Gorge.

In addition, uncounted individual service interruptions, caused by broken lead-in lines, were reported.

Flood of Calls

Similarly, B.C. Telephone Co. crews were deluged with calls, nearly all of them reporting individual interruptions. At noon, additional calls were coming in.

A spectacular instance of blown-down wires occured at Yates and Cook, when a 76-mile-per-hour gust blew down a wire leading to Olson Motors.

It narrowly missed two children as it hissed to the sidewalk, shooting sparks. A motorcycle policeman directed traffic around the fallen wire until workmen disconnected it.

Saanich fire department, which is the control centre for

Continued on Page 29

Power Bond Sale Flops

Investment dealers in Victoria and Vancouver today were in general agreement that Premier Bennett's $25 million Hydro and Power Authority bond sale is a flop.

(See Business Editor Gordon Bell's column, page 6.)

There was some measure of disagreement on the reason for the failure of the public to subscribe to the issue.

Some dealers maintained the price was too high. Others declared that the price was right "under normal circumstances" but that unfavorable publicity received as a result of the B.C. Electric takeover had made investors wary of the issue.

Many dealers were highly critical of the premier's action in attempting to set his own market price for the bonds rather than putting the issue out to tender.

The bonds came on the market this week priced at $99.50 per $100 face value. With a coupon of 5¼ per cent, the bonds would yield an investor 5.29 per cent interest if held for the full 20-year term.

Even before the issue officially went on sale, investment dealers were reporting little interest from investors. This in turn led many dealers to refuse all but a small part of the allotment offered them by the government.

The allotments were on a "take and pay" basis which meant that the dealers would be left holding any bonds which they could not sell.

Continued on Page 29

IN MEXICO

B.C. Man Stabbed To Death

TIJUANA, Mexico (AP)—A Vancouver man who inherited $100,000 last year was stabbed to death in a run-down hotel here Thursday.

Police said Wayne Arnold McLeod, 22, was found dead in a bathroom at the hotel near the Mexican - United States border.

He had been stabbed six times.

Ramon Flores Figuero, 20, a taxicab driver, was arrested several hours later. Police said he had McLeod's passport and other personal papers in his possession.

Police said the cab driver has a puncture wound in the thigh and is being held on suspicion or murder.

Liston Turned Down

NEW YORK (UPI) — The New York State Athletic Commission today denied a boxer's licence to Sonny Liston of Philadelphia, thus upsetting prospects for holding Liston's September title fight against Floyd Patterson in New York.

Second Nuclear Shot Fired

WASHINGTON (AP) — The United States today fired the second shot of its planned series of nuclear tests in the atmosphere.

Like the first on Wednesday, it was a detonation of a device dropped from an airplane in the vicinity of Christmas Island in the Pacific.

An announcement from the Atomic Energy Commission said the shot was touched off about 11 a.m. EST, and the detonation was in the intermediate-yield range.

This description is used for a shot with a force greater than the explosive force of 20,000 tons of TNT but less than that of 1,000,000 tons of TNT.

No other details were given.

BUTTER PRICE DROPS TUESDAY

By VICTOR J. MACKIE
Times Ottawa Bureau

OTTAWA — Commencing Tuesday the retail price of butter will drop by 12 cents a pound and the price of cheese will rise by one-half a cent a pound.

The new prices go into operation May 1 under the revamped dairy price support program announced earlier this year by the federal government.

It is estimated the new program will cost more than $50,000,000 in its first year of operation.

It is hoped it will increase consumption across Canada and thereby reduce the government's mounting surplus of butter now at around 170,000,000 pounds, by making prices to the housewife more competitive with margarine.

The consumer subsidy — which the taxpayers will pay through the federal treasury — will bring the retail price of butter down from around 70 cents to between 56 and 59 cents a pound depending upon the area. This price compares with a margarine price of between 30 and 35 cents a pound.

IN U.K.

Crippling Dock Strike Threatened

LONDON (AP) — Delegates representing Britain's 70,000 dock workers voted today to strike at midnight May 13 in support of demands for higher pay and a shorter work week.

Such a walkout would cripple ports all over Britain, cutting off vital food imports and halting the shipment of exports on which the country's economy depends.

It was the first official national dock strike notice to the employers since 1926, although there have been many partial work stoppages since then.

The four dock unions involved want a substantial but unspecified increase on wages which vary according to working conditions and the type of cargo handled but in general range upward from £15 a week.

They also want the working week reduced from 44 to 40.

The employers have offered to negotiate on fringe benefits, but have insisted that they cannot afford to give way on the two major demands.

Two Men Survive Helicopter Crash

ANCHORAGE, Alaska (Reuters)—Eight bodies were recovered from the wreckage of a United States Army helicopter, found today after being missing since Wednesday.

Another helicopter discovered the wreckage 37 miles southwest of Bethel and about 500 miles west of here. There were two survivors from the craft which was taking U.S. national guard advisers on a routine visit to national guard detachments in the Bethel area.

The helicopter was reported overdue Wednesday but bad weather delayed the search.

The survivors were identified as Sgt. John Fannin of Monro, Mich., and M. Sgt. James Active of Bethel.

They were found Thursday near the crash scene by an Eskimo who took them 14 miles to an abandoned oil drilling site and then drove his four - dog team to a village where the army was notified by radio.

The two men were later flown out by light plane and are now in Bethel hospital and reported to be in satisfactory condition.

New Wave Of Strikes In Algeria

ALGIERS (AP) — A new wave of strikes broke out in various parts of Algeria today as business leaders deplored the drastic drop in commerce caused by terrorism and insecurity.

The post offices, telephone and telegraph services, banks, gasoline service stations and the University of Algiers were affected.

The strikers joined an estimated 8,000 industrial workers in the Oran area who went on a strike of indefinite length Wednesday.

The president of the Algerian Commercial Club, Adrien Cholet, said imports from France dropped 20 per cent during the first three months of 1962, and business has fallen as much as 80 per cent in some sectors.

Midwestern States Raked by Tornadoes

CHICAGO (AP) — Heavy thunderstorms and several tornadoes raked wide areas of the plains states Thursday.

Winds of tornado force battered Sheppard Air Force Base at Wichita Falls, Tex., Thursday night, damaging several buildings and injuring 11 persons.

Three tornadoes bounced around the Stamford - Anson area north of Abilene, Tex., causing some property damage. Others were sighted later but apparently didn't touch ground.

High winds destroyed five small planes and five hangars near Sayre, in western Oklahoma. Strong winds kicked up dust and sand storms in New Mexico.

A thunderstorm drenched Quail, Tex., with 2½ inches of rain in 30 minutes. The downpour collapsed part of the roof of the high school minutes after 50 students were ushered to safety.

$7.5 Million Sale

CALGARY (CP) — Anglo American Exploration Limited plans to sell all its marketing outlets and a refinery at Hartell, Alta., to British American Oil Company Limited for $7,562,896.

WIRE BRIEFS

Crime Probe Hoisted

TORONTO (CP)—Hearings of Ontario's royal commission on crime were halted indefinitely today when the Ontario Appeal Court decided to hear a case affecting commission procedure.

Strikers Burn Truck

MONTREAL (CP)—A truck trying to get out of a strike-bound trucking depot in Montreal's west end was halted by strikers and set afire, a spokesman for Smith Transport said today.

Huge Loan Offered

WASHINGTON (UPI) —Labor Leader David Dubinsky offered today to invest $100 million by 1965 in pension funds to help finance development of family farms in the United States. Dubinsky, president of the International Ladies' Garment Workers' Union, made the offer to Agriculture Secretary Orville L. Freeman.

Pompidou Approved

PARIS (Reuters)—The new French government of Premier Georges Pompidou today won a vote of confidence in the National Assembly.

The vote was 259 to 128 in favor of the government after Pompidou, an appointee of President Charles de Gaulle, outlined his foreign and domestic policies.

Freedom Withheld

PARIS (Reuters) — Prime Minister Georges Pompidou announced today temporary suspension of the release of Algerian insurgent prisoners under the French-Algerian cease-fire agreements.

Propaganda Ban Plea By Russ Turned Down

GENEVA (Reuters) — The United States today rejected Russia's proposed declaration on the prohibition of war propaganda at the 17-country disarmament conference here.

U.S. delegate Arthur Dean said the Russian declaration itself "smacked a bit of propaganda."

Dean's statement came after Soviet delegate Valerian Zorin told the conference that "he United States does not wish, or is not ready, to agree to a declaration which would be of practical value to put an end to war propaganda poisoning of the international atmosphere."

The U.S. and Russia have been holding private talks on a propaganda ban, but have failed to agree on mutually acceptable language.

The Russian plan urges specific government action to stop war propaganda, consistent with constitutional procedures.

Dean said such action would be impossible, in view of U.S. traditions of freedom of the press.

SWAN DIES IN STORM

Lone casualty of today's windstorm was a swan in Beacon Hill Park, struck and killed by debris blown off the roof of an apartment building under construction on Douglas Street.

FOUR-MONTH TRIP

Venus Shot Planned Next

PASADENA, Calif. (AP) — Encouraged by success of the crippled spacecraft Ranger 4 in hitting the moon, U.S. space scientists today disclosed plans to launch a similar rocket called Mariner toward Venus this summer.

Mariner will be boosted into space by the same Atlas-Agena B combination that aimed Ranger 4 so accurately that it landed on the moon even though electronic failures prevented mid-flight corrections.

Ranger 4's 233,000-mile journey, which ended on the far side of the moon Thursday, took 64 hours. Mariner will take four months to reach Venus, 26,000,000 miles away.

Current plans call for Mariner to pass within 16,000 miles of Venus but scientists at the jet propulsion laboratory, builder of both Ranger and Mariner, believe it could hit that planet if plans are changed.

Although the Mariner space vehicle weighs 230 pounds less than Ranger 4's 780, it too will be loaded with scientific instruments. These will measure Venusian temperatures from the surface up through its dense atmosphere; the planet's magnetic field; the deadliness of any radiation belts surrounding Venus and the density of cosmic dust in space between earth and Venus.

Two Mariners are being made ready at the laboratory, the second as a possible quick back-up for the one now scheduled to be launched in August.

B.C. Judge Named

OTTAWA (CP)—Labor Minister Starr announced today the appointment of Justice F. Craig Munroe, of the Supreme Court of British Columbia, as chairman of a conciliation board in a contract dispute between Canada's railways and their 110,000 non-operating employees.

MAIDS GO ON STRIKE

Vicar's Ghost Ties Laces

DEDDINGTON, England (Reuters) — The maids have gone on strike at the vicarage in this Oxfordshire hamlet because they say the place is haunted.

The vicar, Rev. Maurice Frost, died at 73 last Christmas Day.

His old servants have been refusing lately to enter the house, for fear of his ghost.

The vicar's cousin, Campbell Jarrett, who came here from Italy to settle his estate, said noises have been heard in the study and coughs in the drawing room.

Once a "mysterious hand" drew him back into the drawing room, he said.

One of the maids, Mrs. Betty Spencer, said she saw the vicar's ghost sitting on his bed, tieing his shoe laces.

"I believe my cousin's ghost has been returning to the vicarage to wind up his antique clocks and look at his favorite books," said Jarrett.

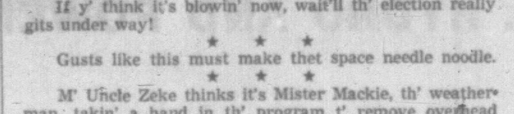

If y' think it's blowin' now, wait'll th' election really gits under way!

★ ★ ★

Gusts like this must make thet space needle noodle.

★ ★ ★

M' Uncle Zeke thinks it's Mister Mackie, th' weatherman, takin' a hand in th' program t' remove overhead wirin'.

Index to Inside Pages

	Page
City Shipyards Promised Destroyer Contracts	2
Canadian Exports Hit Record	7
Government School Exams Plan Criticized	8
Newcomer Frozen Out As McPhillips Chosen	9
Pearson Lets Joey Do Work	13
New Body Named on Church Unity	30

Ask the Times	17	Entertainment	31	Stott	5
Births, Deaths	22	Finance	6, 7	TV With Lee	24
Classified	22	Penny Saver	18	Wilson	14
Comics	14	Sport	10, 11	Why Grow Old?	18
Dear Abby	18	Radio	29	Women	18, 19

Centennial Flashback . . .

THIS DAY IN VICTORIA - 1862

APRIL 27

All persons in arrears for road tax, 1861, in the districts of Victoria, Lake, North and South Saanich were warned they must pay up at the Land Office by the 20th of May, 1862, or be proceeded against through the due process of law.

★ ★ ★

A flock of several hundred swans passed over the town, headed north.

★ ★ ★

Capt. Mouat of the steamer Enterprise denied that the gangplank leading to the ship was dangerous, and pointed out that the miner who fell into the water a few nights ago did so only because of excessive drinking.

THIS WORLD OF OURS

People and Things

(Times News Services)

DALLAS—A Texas-type Romeo bragged so much about the four-carat diamond ring he gave his girl friend police decided to look into it.

He is singing a different tune today.

A tipster told police the man said he bought the ring from a burglar. Detectives Bill Cantrell and C. T. Bournley located the man at a cafe where his girl friend works as a waitress. They called him outside and left her inside admiring the marble-sized ring on her finger.

"She doesn't know it, but it's just a hunk of glass," the Romeo hastily explained.

Cantrell said he and Burnley decided not to release the man's name. He's in enough trouble already, they said.

He had to explain his brush with police to his girl friend, and confess that he actually paid only $2.50, plus tax, for the ring.

NEW CARLISLE, Ind. — New Carlisle High School isn't going to keep its new pole vault runway, which turned out to be a displaced road, and the two boys who displaced it aren't on the track team any more.

Sheriff William Locks said two 15-year-old boys admitted ripping part of the surface from a newly black-topped county road near here and hauling it to the school in the trunk of their car.

County Commissioner John Hanley said there would be no criminal charges and the school could keep the blacktop, but Principal Harry Stoneburner ordered the boys to remove it and dropped them from the squad.

MIAMI, Fla. — Jack Crosby Jr., 11, is happy over winning $192,000 in a lawsuit, but he wasn't told immediately that he must lose his right arm.

A six-man jury made the award Wednesday after the Charleston Heights, S.C., boy's lawyer said a cast was applied too tightly to Jack's arm and caused a withering which now requires amputation.

The boy was not in court when the jury viewed an artificial arm of a type the lawyer said he eventually would wear.

The suit was against Dr. George H. W. Wessel of Hialeah, Fla., who set the lad's broken arm in 1959. Wessel said he told Jack's family to bring him back for a check but the family moved the next day to Charleston.

QUINCY, Ill. — After painting their home lavender, the Paul Butlers put up a sign in the yard reading, "We don't like the color of your house either."

DES MOINES, Iowa — Mrs. Kathleen Burke Bullington lost her race with a parking meter, but Municipal Judge Ray Harrison waived the fine when he learned of her "handicap."

Mrs. Bullington said her block-long dash to beat the red flag on the meter was slowed by the shopping bundles she was carrying, the baby stroller she was pushing and the four-year-old daughter she was leading.

'NO POPERY' SCOTS SHOUT AT CLERGY

GLASGOW (Reuters)—Demonstrators shouted "no popery" Thursday as senior Church of Scotland and Scottish Episcopalian leaders met Scottish Roman Catholic representatives to help improve relations between the churches.

Police arrested two of the demonstrators outside the convent where the meeting took place.

A Catholic spokesman, Dom Columban Mulcahy, said later the meeting's objective was not "Romewards," but "Christionwards."

A Presbyterian leader, Rev. John Kent, moderator of Glasgow Presbytery, said "we may not have come any closer to one another in our beliefs as a result of the meeting, but we shall certainly have come together in friendship."

City Yards Promised Destroyer Contracts

Victoria shipyards will get federal government contracts to build two new destroyer escorts, Conservative candidate A. deB. McPhillips pledged Thursday night.

Mr. McPhillips said he had been assured by Defence Production Minister Raymond O'Hurley that three of eight new destroyer contracts would be awarded to Pacific shipyards — "which means we'll have two in Victoria."

Previously, he said he had only expected one for Victoria.

The vessels will cost between $30,000,000 and $40,000,000 each, said Mr. McPhillips.

He made the statement in his acceptance speech as Victoria federal candidate at a nominating convention.

Mr. McPhillips said he was "largely instrumental" in getting the treasury board to restrict bidding on two new weather ships to the west coast, and Victoria yards would get one of these $7,000,000 contracts, too.

He recited his accomplishments on behalf of the city in answer to criticism from Liberal candidate Foster Isherwood that he made hardly any speeches and did very little for Victoria while in Ottawa.

Mr. McPhillips said it could be "a waste of time" for private members to speak in the House of Commons.

"I don't care about that, because if I occupied a great many pages in Hansard I wouldn't be able to do the things for Victoria I have done."

These included the Oak Bay breakwater, a government bill allowing elderly citizens to take their pensions outside Canada; and a special centennial stamp for Victoria this year.

He said his election slogan will be "Things are good in Victoria — things were never better in Canada."

Pain is seldom an early symptom of cancer. But many cancers can be detected by a doctor during a physical examinatoin. More and more cancers are being caught at the crucial early stages due to the education program of the Canadian Cancer Society.

ZORIN A RED SQUARE? U.K. ENVOY GETS LAUGH

GENEVA (CP) — British delegate Joseph Godber brought a bit of sunshine to the clouded 17-nation disarmament conference here today.

Stressing the need for finer definition of terms during a discussion on war propaganda, Godber cited the Russian-made epithet "capitalist circles."

The conference erupted in laughter when Godber said: "I don't mind being called a capitalist circle. But I hope I should never be tempted to call Mr. Zorin a Red square."

SANDS Funeral Chapels

Three chapels dedicated to thoughtful and understanding service.

Victoria EV 3-7511 | Sidney GR 5-2932 | Colwood GR 8-3821

Own Hydro Supply For Prince George

VANCOUVER (CP) — Prince George, which receives power now from a 21,000-kilowatt diesel plant, will have its own hydro supply late in 1963, it was announced today.

B.C. Hydro and Power Authority said the power, from the company's Bridge River hydro system, 255 miles south of the interior city, would supply 130,000 kilowatts—adequate for new industry.

In making the announcement, B.C. Hydro said the late 1963 power would be available "about five years before energy begins to flow from the huge Peace River project."

Work on the line from Bridge River will begin this month.

The line, consisting of three cables mounted on H-shaped wooden structures, will be erected along part of the route of a new high-voltage transmission system that will bring power from the Peace River project to the Lower Mainland in 1968, the statement said.

Countess Dies

COPENHAGEN (Reuters)—Countess Alexandrine Louise Castell-Castell, 47, a cousin of King Frederik of Denmark, died in a hospital Thursday after a long illness. She was the youngest of three daughters of Prince Harald, brother of the late King Christian X of Denmark.

Manitoba Budgets Tax Cuts

WINNIPEG (CP)—A Manitoba budget that promised tax cuts and a surplus was brought down Thursday night by Premier Duff Roblin.

Mr. Roblin, as provincial treasurer, announced a June 1 reduction in the amusement tax to aid movie theatres and forecast reductions in other taxes in line with cuts outlined in the last federal budget.

He budgeted for a surplus on current account of $256,104,104 for 1962-63 compared with an actual surplus of $7,600,000 for 1961-62.

The budget called for 1962-63 current revenue of $121,520,300 compared with $112,600,000 in 1961-62. Estimated current expenditures in the coming year will be $121,264,196 compared with $105,021,000 in year that ended March 31.

Earlier this week, Mr. Roblin introduced capital estimates of $57,683,000, expenditures to be financed by borrowing.

Here's the reason for the superb flavour of CALVERT OLD RYE

The older the barrel the finer the taste and Calvert Old Rye is blended from whiskies aged in 20-year-old casks

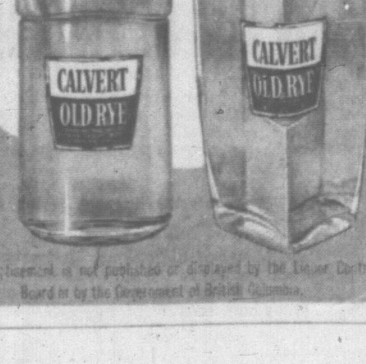

This advertisement is not published or displayed by the Liquor Control Board or by the Government of British Columbia.

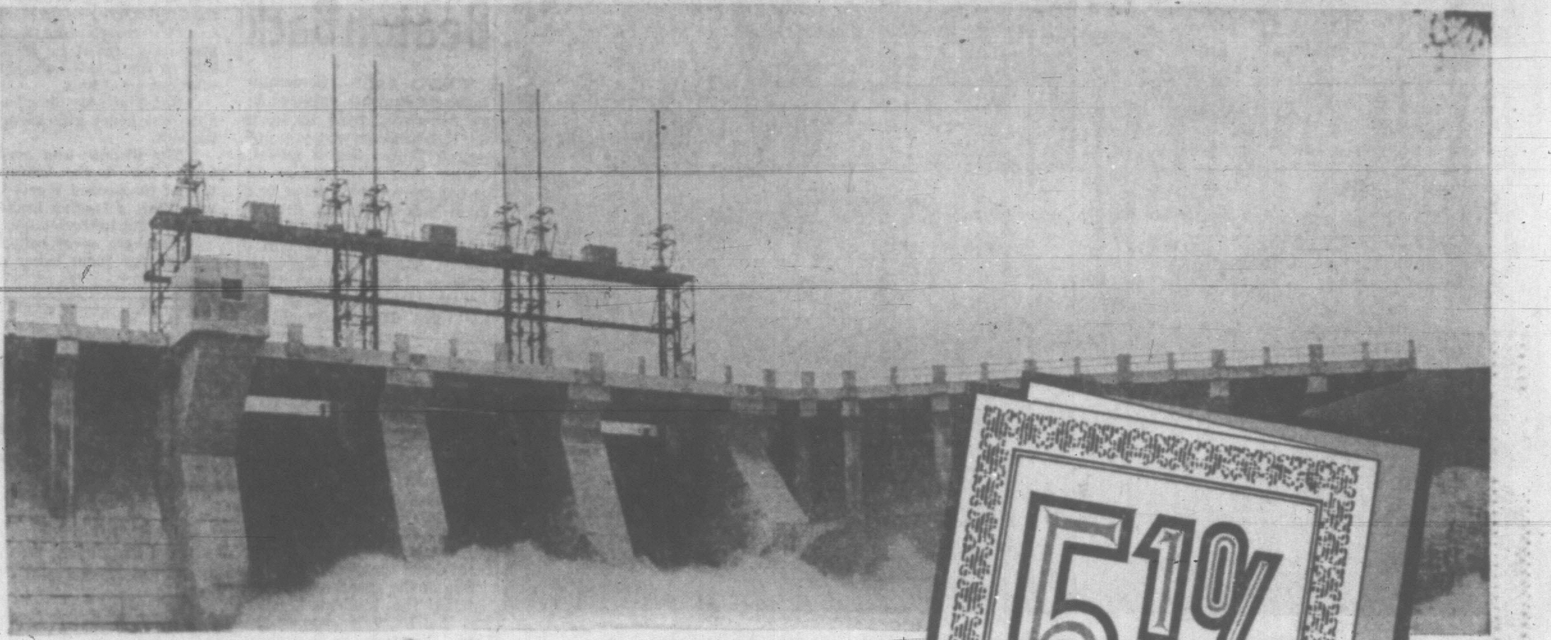

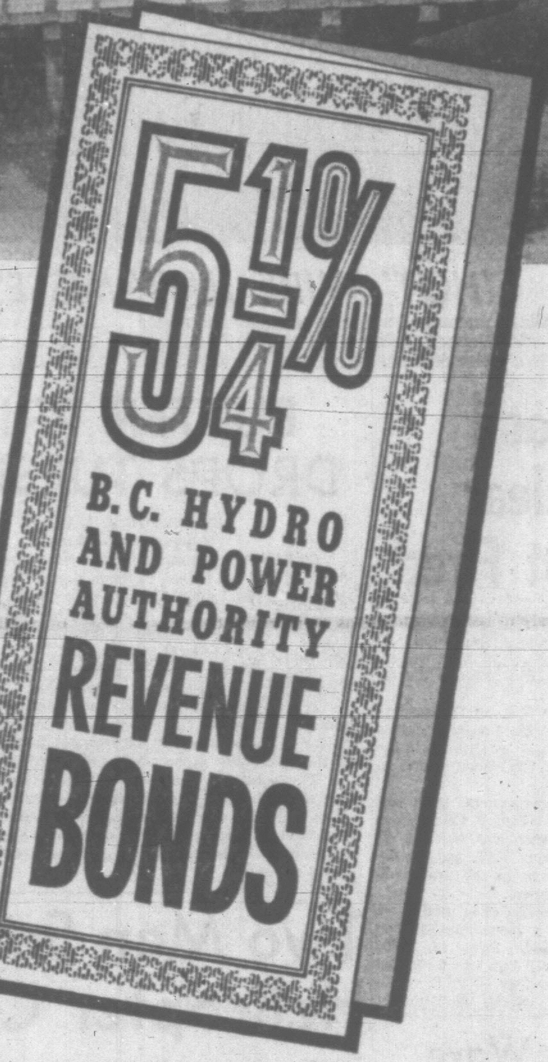

AN OUTSTANDING OPPORTUNITY TO INVEST IN THE PROGRESS OF B.C.

$25,000,000 ISSUE

5¼% REVENUE BONDS UNCONDITIONALLY GUARANTEED BY THE PROVINCE OF BRITISH COLUMBIA

Immensely rich in natural resources and energy reserves, British Columbia looks forward to a future of unlimited industrial development. In the past 15 years alone, the gross value of our manufacturing production has increased by six times and now adds more than $2 billion to the economy every year. To increase this production even further, to provide more jobs and opportunities for the people of the province, and to enable our economy to compete successfully in the markets of the world, your B.C. Hydro and Power Authority has embarked on the largest and most vital power development programme in British Columbia's history. The cornerstone of this programme is a water power potential of 40 million horsepower — equal to the entire installed generating capacity of highly industrialized Great Britain.

The utilization of this tremendous resource and the dynamic new industry it will attract, make these 5¼% Revenue Bonds an exceptionally good investment.

DENOMINATIONS: $100, $500, $1,000, $5,000, $10,000, $25,000.

INTEREST: at the rate of 5¼% will be paid semi-annually on the 1st day of November and the 1st day of May during the currency of the bond.

DATE OF ISSUE: May 1, 1962.

DATE OF MATURITY: May 1, 1982.

REGISTRATION: Bonds of $1,000, $5,000, $10,000 and $25,000 can be fully registered. All denominations can be registered as to principal only.

AUTHORIZED SALES AGENTS — ALL BRITISH COLUMBIA BANKS, TRUST COMPANIES AND INVESTMENT DEALERS

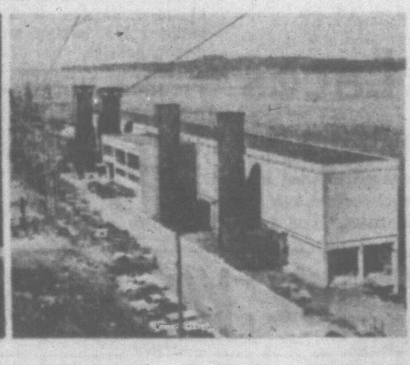

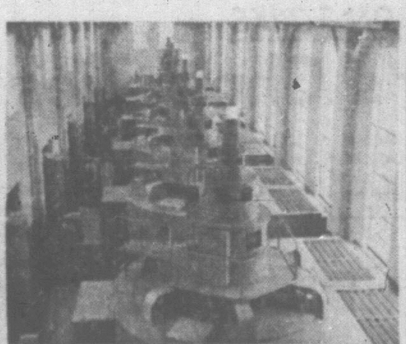

BUY B.C. HYDRO AND POWER AUTHORITY REVENUE BONDS

FORMAL PICTURE of Lieutenant-Governor George Pearkes and some very important guests taken Thursday at Government House. Mr. Pearkes shook 356 Scout and Guides with the customary left hand then spent an hour yarning with them in garden as they munched hot dogs. (Photo by Irving Strickland.)

Scout's Proud Moment Witnessed by 850

REPLY TO ADDRESS by Lieutenant-Governor George Pearkes Thursday at Government House was given by 17-year-old Maureen Farr, 6020 Collingwood, Vancouver. The first year Arts and Science student at University of B.C. thanked Mr. Pearkes in a style a politician might have envied. "We have many fine girls," said a Guide leader, "and she is one of the best." Miss Farr was selected by Scout and Guide leaders to represent the 356 present.

A crowd of more than 850, consisting mostly of parents, jammed the main ballroom at Government House Thursday afternoon to see 312 Scouts receive Queen's Scout certificates and 53 Girl Guides their Gold Cord certificates.

Anyone with the camera film concession there would have been a happy man as flash bulbs winked steadily throughout the crowd as a son or daughter went up to the dais to shake Lieutenant-Governor George Pearkes' left hand in true scouting tradition, and receive a certificate.

The boys and girls, from centres throughout B.C., all had previously received their promotions in ceremonies at their home units, but official accreditation is given annually at this ceremony.

General Pearkes told the youngsters they were actually receiving their awards from the Queen "although, as you can appreciate, she cannot be here," so he, as her representative, was standing in.

He relieved the tension and set the mood for the day by remarking that, before the ceremony, he and an aide, Lt.-Cmdr. Hugh Plante had bet on the number of Georges and Hughs there would be among the Scouts.

"Well there wasn't one of either," he said, "not one."

And then with a broad smile he glanced from Scouts to Guides and said, "I will have to rely on you in due course to see that that is rectified."

The Scouts and Guides were also addressed by provincial commissioners Brigadier W. G. H. Roaf and Mrs. Mary E. J. Holmes.

Brig. Roaf led them in reaffirming the Scout Promise as both participants and audience stood to attention.

The 312 Scouts came from 64 regions throughout B.C. Mainland boys and girls crossed from Vancouver Wednesday aboard the destroyer-escorts Saguenay and Fraser.

Included in the group were 36 Greater Victoria Scouts and 20 from further up Vancouver Island.

After the ceremony the guides assembled outside Government House for formal pictures while their less inhibited counterparts made bee lines for the summer house and its waiting, steaming hot dogs.

CHATS FOR HOUR

Here, although just after he had completed a tiring ceremony, Gen. Pearkes joined them and spent an hour joshing and talking.

Mainland Scouts and Guides returned to their homes today by government ferry from Swartz Bay.

One Victoria girl was among the Guides. She was Joan Oswald, 224 Irving, of the Third Victoria Company.

Greater Victoria Scouts were: Alan Meakes, 6th Arbutus (St. Paul's) Troop; Neil Bonnell, Trevor Cardin, Brent Cutforth, Ian Lendrum, Robert Mitchell, Stephen Palmer, Jerry Rainer, all of 5th Camosun (Oaklands) Troop; Robert Ballantyne, Mike Chandler, Ted Greenwood, Russell Moore, all of 3rd Cedar Hill Troop; Dennis Arnsdorf, 4th Cedar Hill Troop; Donald Crocker, Thomas Gilbert, Michael Hawkes, Wayne Litster, James Merrill, all of 2nd Fort Victoria (Fairfield) Troop; Terry Watson, 3rd Garry Oak Troop; Robert Worth, 4th Garry Oak (Willows) Troop; David Durden and Allan Ferguson, 5th Garry Oak (Windsor Park) Troop; Leonard Duval, Neil Gaddes, Garry Ross, Clive Stokes, Walter Thorneloe, Allan Wiggan, all of 6th Garry Oak (Gordon Head) Troop; Gordon Augringer, Keith Bodman, Alexander Muir, Yano Piccoli, Victor Woodruff, all of 3rd Juan de Fuca (Luxton) Troop; Alan Peterson, Jay Christesen and Mike Hanry, 4th Tsartlip (St. Michael's-Royal Oak) Troop.

Thieves Loot Car

A car belonging to John Lorenzen, 8355 West Saanich Road, was broken into while parked outside a city theatre between 7.30 p.m. and 11 p.m. Wednesday, and the following appliances stolen:

A new vacuum cleaner, valued at $229; a rebuilt vacuum cleaner, valued at $129; a hair dryer, valued at $19, and some cleaner filters, worth $9.25.

CRICKETER HONORED

KINGSTON, Jamaica (CP)—Frank Worrell, captain of the West Indies test cricket team, has been asked to join the Jamaican legislative council as a senator, it was announced Tuesday. Political sources say it is almost certain Worrell will accept.

Collection Saturday For Goodwill

Volunteers will collect 2,000 bags of household articles for Goodwill Enterprises in a canvass of South Fairfield Saturday between 9 a.m. and 1 p.m.

The bags were distributed last week by members of Y-Teen, High-Y and Jaycee organizations and householders were encouraged to fill them with articles which Goodwill's handicapped workers could repair, clean, size and price for resale during the winter.

Bags and other articles may be left on front porches for pickup.

A Goodwill spokesman said householders were most responsive to the campaign when bags were distributed.

BY JOVE, SIR!

That Was Delicious . . .

I'm going to tell all my friends about that delicious steak I just had, never knew a steak to be so tasty.

My wife loves the quiet, restful atmosphere in the Colonial Room. By jove, we'll be dining here often.

OPEN Weekdays 12 Noon till 9 p.m. Sundays 5 p.m. till 9 p.m.

RESERVATIONS: ★ EV 4-7151 ★

270 GOVERNMENT ST. In the Parliament Buildings Area

RELIABLE FURNITURE REFINISHING AND REPAIRS

SPECIALTY FINISHERS LTD.

751 Discovery St. EV 2-4612

Golf Course Plan Over Big Hurdle

City council Thursday agreed to lease about 70 acres of Beaver Lake watershed for $1 a year, despite one alderman's objections the rental should be at least $17,500.

The land would be used by Saanich municipality to develop a nine-hole public golf course at a cost of up to $150,000.

The council's action authorized city officials to negotiate further with Saanich in preparing a formal agreement covering a 30-year period.

Ald. Geoffrey Edgelow said the land was worth at least $350,000 and the city should charge an annual rental of 5 per cent of its value, in order to bring in some return on city ratepayers' long-held investment there.

He also opposed the plan on the grounds that it would favor one sport at the expense of a public recreation area for all.

But other aldermen disagreed with him and added that the city should only charge a nominal rental because it would have free development of one of its assets.

Mayor R. B. Wilson pointed out that Saanich council finally was making efforts to expand its parks system and would have to obtain approval from ratepayers for a money bylaw covering the Beaver Lake development and proposed purchase of the McRae estate and Cedar Hill golf course.

"Approving $150,000 and $450,000 would be as far as anyone could expect Saanich ratepayers to go in one year," he said.

5 Airmen Killed

HONOLULU (AP) — Five crew members were killed and one was injured seriously Thursday when a Federal Aviation Agency Constellation aircraft flipped over after landing on Canton Island in the South Pacific.

Mine Blast Kills 2

AGRIGENTO, Sicily (AP) — An explosion rocked a salt mine Thursday at Racalmuto, a few miles from this southern Sicilian city, killing two miners and injuring 15. The cause of the explosion was not known.

Fire Insurance

INSURANCE IS OUR BUSINESS NOT A SIDELINE . . .

HARBORD INSURANCE LTD.

3 TO 30 MONTHS TO PAY

Social Note

SHIPPING DIVISION

GEORGETOWN, BRITISH GUIANA. The S.S. Prospector sailed from the mouth of the Demerara River for England today with a cargo of Mr. Lemon Hart's distinguished rums. These youthful rums will reside there for some time, quietly absorbing the moist airs of the Isles—traditionally the most beneficial in the world for rums of distinction. When fully matured, these light hearted rums, full of delightful flavour, will be carefully blended, bottled and sent on their way to Canada and other parts of the world. You will find them cheerily awaiting you at most good bars.

LEMON HART RUMS

Have a good rum for your money!

DEMERARA

Light in flavour . . . dark in colour

This advertisement is not published or displayed by the Liquor Control Board or by the Government of British Columbia.

PRINCE STARTS AT NEW SCHOOL

'Go Easy on Charles,' Press Asked

LONDON (AP) — The Queen and Prince Philip appealed today to the British press to allow their son, Prince Charles, a normal life when he goes to boarding school next Tuesday.

The appeal, signed by the Queen's press secretary, Cmdr. Richard Colville said:

"The added strain and burden of publicity upon a young boy of the Prince of Wales' age, on joining a public school for the first time, can readily be understood by all parents.

"For this reason, Her Majesty and His Royal Highness hope that editors personally will be able to co-operate so that additional photographers and reporters are not present."

Prince Philip is a graduate of Gordonstoun, a boarding school in a bleak section of Scotland.

Friends of the Royal Family say the Queen wanted her son to attend Eton, probably Britain's most exclusive public school. Prince Philip's wish prevailed, however.

The Maldive Islands, British-protected state in the Indian Ocean, consist of 2,000 coral atolls with a population of about 90,000.

NO MONEY DOWN

Payments to 36 Months

1-YR. 50-50 GUARANTEE

TELMAC SMALL CARS

Carefully Chosen . . . Skilfully Matched For Outstanding Value and Satisfaction

BEAUTIFUL FURNITURE! LOW BUDGET PRICES!

3 ROOM GROUPS

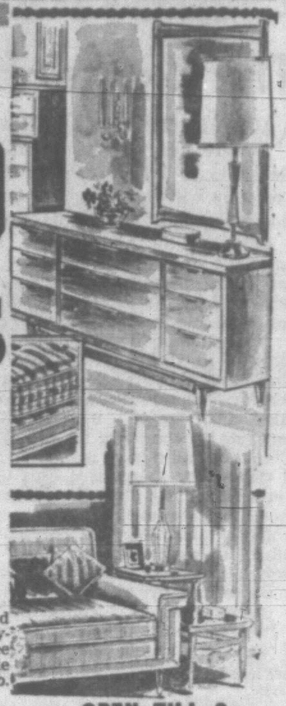

Hundred of Happy Victoria Homes have been furnished this convenient, low-cost way—with 3-room groups from Standard! Choose from four separate groups—each an outstanding example of modern Furniture Value!

"HOMEMAKER" GROUP

Living Room

2-Pce. Chesterfield Suite with airfoam cushions and nylon covers, Oblong Coffee Table in arborite walnut, matching step table, table lamp, tri-light with shade and bulb.

Bedroom

3-Pce. Genuine Bonded Walnut Suite with double dresser, chest and cabinet bed—spring-filled mattress, steel ribbon spring, 2 feather pillows, 2 boudoir lamps with shades.

Dining Room

5-Pce. Chrome Dinette Suite with arborite extension table and 4 durable upholstered chairs.

3 Rooms........499.00

PAY AS LITLE AS

18.25 PER MONTH

"DE LUXE" GROUP

Living Room

Large, comfortable 2-Pce. Chesterfield Suite with Airfoam cushions and nylon upholstery, arborite walnut coffee table and end table to match. Table lamp and tri-light with shade and bulb.

Bedroom

3-Pce. matched, genuine walnut Bedroom Suite, smart style with bookcase bed, Mr. and Mrs. dresser and chest, steel ribbon spring, spring-filled mattress, 2 feather pillows and 2 boudoir lamps.

Dining Room

5-Pce. Dinette Suite with arborite extension table and 4 durable upholstered chairs.

3 Rooms........599.00

PAY AS LITTLE AS

21.75 PER MONTH

OPEN TILL 9 FRIDAY NIGHTS

8.30 a.m. to 5.30 p.m. daily
Closed Wednesdays

IT'S TOWEL WEEK AT STANDARD

Visit the Towel Bar, on the second floor . . . a fine display, wonderful specials in towels and towel sets.

Put Up Those Extra Guests in Comfort

ROLL-A-WAY COT

With sturdy steel frame and link spring, this cot folds compactly, and opens to 30 inches by 6 feet. Complete with comfortable spring-filled mattress.

SPECIAL 21.49

Complete Unit

HOLLYWOOD BED WITH HEADBOARD

Wonderful value in a comfortable spring-filled mattress on a matching box spring with six legs PLUS Washable Upholstered Headboard, 3-ft.-3 size. Complete unit at one low price.

SPECIAL 49.98

For the June Bride

CEDAR CHEST

Choose from selected bonded walnut or warm sand mahogany. Large, roomy size, 16x24x41 inches long, with Aromatic Cedar interior . . . and it's air-locked sealed. Just one of many at standard.

SPECIAL 49.75

New . . . by Kroehler

SWIVEL CHAIRS

In the usual quality construction of Kroehler Furniture . . . a new ROCKER or SWIVEL CHAIR with high back. Compact in size, covered in good grade Nylon Fabrics, in brown, green, beige, rose-beige.

SPECIAL 69.00

Newly Arrived . . . Extra Heavy

RIBBED COTTON

Extra heavy, ideal for Draperies, Slip Covers, especially suitable for slip covers, boat mattresses, and curtains. By Sundour, it's Sun-Resistant, in subtle woody tones plus exciting accent colors. 48 inches wide.

SPECIAL, yard 2.95

Handy Floor-Saving

COCO MATTING RUGS

Just the thing for the patio at home, or for the summer camp. Durable, hard-wearing rugs in an assortment of colors. Each rug is approx. 8x10 ft.

SPECIAL 16.95

Special Low Price

BOOKCASE

Fill out those corners in the living room or den, a smart, walnut-finished 3-shelf Bookcase, 32 in. wide, by 36 in. high. Shelves are 11½ in. and 2 at 8½ in. Simple, modern design.

SPECIAL 14.98

Gleaming Durable Chrome

DINETTE SUITE

Here's a smart breakfast suite, with chrome legs and trim. Heat and stain-resistant Arborite top on the extension table, with 4 washable chairs. Gold, grey, turquoise or coffee, 5-pce.

SPECIAL 53.70

Contemporary Style

TRILIGHT LAMP

[illegible] or copper Tri-Light with [illegible] insert. Has a Cordsham Shade, 3-way switch. Outstanding modern value.

15.99

Extra Reading Convenience

BULLET TRILIGHT

In various styles, Standard offers Brass or Copper Bullet Trilights with shade, 3-way bulb and 40-watt bullet bulb supplied. plied.

SPECIAL 18.88

FREE PARKING

Plenty of Room in Standard's own View St. Lot, South Entrance. Park at the door and shop—save at Standard now!

Phone EV 2-5111

CONVENIENCE

Standard is convenient. Use it as a thoroughfare between Yates and View Streets. Rest and Meet Your Friends. Rest Rooms, Second Floor.

737 Yates Street

Victoria Daily Times

THE HOME PAPER — Established 1884

Published every afternoon except Sunday by the Times Publishers Limited, 2631 Douglas Street, Victoria, B.C. The Times is a member of the Audit Bureau of Circulations; The Canadian Daily Newspaper Publishers' Association; the Inter-American Press Association; the International Press Institute and of The Canadian Press which is exclusively entitled to reprint the local news published herein, and whose reports may not be used without permission. Rights reserved on special dispatches and features. Authorized as Second Class Mail by the Post Office Department Ottawa, and for payment of postage in cash.

STUART KEATE, Publisher — BRUCE HUTCHISON, Editor

The Rights of the Shareholder

MOST BRITISH COLUMBIANS were happy to hear that the MacMillan, Bloedel and Power River Company will remain under Canadian ownership. It would have been a sad blow to this province, and especially to Vancouver Island, if the great organization created originally by Mr. H. R. MacMillan, had been sold to American interests.

The attempt to sell a controlling block of its shares failed when Mr. MacMillan, Mr. W. J. Van Dusen and Mr. Prentice Bloedel refused to take advantage of a most lucrative bargain. By accepting an American offer they could have made millions of dollars for themselves. But they were determined that the company should remain under Canadian control. For this they are entitled to public thanks when so much of British Columbia's timber industry is dominated by American capital.

Apart from that consideration, a highly important question arose at the recent general meeting of MacMillan, Bloedel and Powell River.

Certain directors of the company, acting on behalf of a family group, had proposed to sell their stock to one of the largest paper-making concerns in the United States and they hoped that Mr. MacMillan, Mr. Van Dusen and Mr. Bloedel would join them in this transaction. They had a perfect right, of course, to do as they pleased with their own stock. But the deal was not as simple as that.

The Americans offered to buy this stock at a price $3 above the current market quotations. If the deal had gone through this extra payment would have amounted to something like $15 millions, spread among several family groups. No such advantage was offered, however, to the thousands of small shareholders who were not even told in advance that their company's control was being offered to American interests.

That is to say, a group of directors, elected to protect the ordinary shareholders, were preparing to secure a huge profit denied to those shareholders who were powerless to interfere. When Mr. J. V. Clyne, chief executive officer of the company, heard of this plan he denounced it and was supported by the vast majority of the shareholders. The four directors who had expected to get the extra price of $3 per share were dropped from the directorate.

While this internal dispute was solely the business of the company, it raised a serious point of business practice and ethics.

Apparently existing corporation law in British Columbia does not prevent company directors from selling their own stock above the market price while ordinary shareholders are not allowed this opportunity. If that is so, the law needs amendment.

Though every shareholder in every company must have the right to sell his stock at any price he can get from anybody, it is a very different matter when a group of directors propose to sell their stock, and the control of the company, at personal profits not available to the ordinary shareholders.

If that sort of practice were generally followed the small investor would certainly hesitate to put his money into such large Canadian corporations as MacMillan, Bloedel and Powell River.

Mr. MacMillan and his associates rejected the chance of personal profit in order to preserve Canadian control of the company and to prevent what they considered the unfair treatment of the ordinary shareholders.

Nothing less would be expected of Mr. MacMillan and his associates but the Legislature could usefully review the law to see whether, in other cases, the ordinary shareholder is adequately protected. The law should make sure that the directors of any company must always put the interests of the shareholders above any other consideration.

That First Year at College

IN RECENT DAYS STUDENTS of Victoria College have been writing the examinations which determine academic success or failure for their year.

For some it has been a time of intensive study the like of which they have not experienced before. In certain cases the intensiveness has come a little late.

The experience should be drawn to the attention of those young people who will shortly be writing finals in high school for admittance to university. They should be told that they seldom reach the destination they seek in college if they coast too long in their studies.

The point was made sharply by Miss Catherine A. Towle, Dean of Students at the University of California, Berkeley.

Asked if there is any one problem that the new university student is most likely to find troublesome, Miss Towle gave a prompt reply. The most common problem, in her observance, is a lack of preparation for the increased academic demands of the college level, she said.

The circumstances which prompted that answer were tied by the Dean of Students to conditions existing in her California community. They might not apply in Canada, where preparatory schools differ in some aspects from those of the United States.

The elaboration of her point is nevertheless interesting.

"Here at UC," she explained, "we draw from the top 15 per cent of high school graduates. These are intelligent young people who may have a relatively easy time with secondary school requirements. In the university, they find the competition much keener, and many are unprepared for the additional hours of study necessary to keep up."

The explanation might be applied further afield than Berkeley. It might even have some retrospective virtue for those who have just finished writing at Victoria College.

'It Was Ridiculous'

A CLEVELAND SERVICE STATION owner has sold his profitable business and, along with his wife, plans to be a high school teacher. They will attend university to obtain their degrees, and from then on it will be the scholastic life for them.

This represents a complete change of viewpoint for the former service station man. His ambition when he got out of the army in 1945, he says, was to become a millionaire as soon as he could. "But a few years ago my ideas changed. There is more to the world than making money, I thought, and that is all I've done. It was ridiculous."

It is also refreshing. Cleveland's school system will be the better for having a man like that in front of a class. It would be interesting to sit in on some of his sessions.

Once More the Shamrocks

VICTORIA'S ENTRY IN THE inter-city senior lacrosse league has resumed its old name and at least one of the old ways that carried it to a Mann Cup in years gone by.

The Shamrocks won their first game of the season the other night. They won't win them all. But if the club remains largely composed of local boys developed in Victoria, if it plays a good, hard, clean game, and if it shows the competence of other successful years, it can look for strong community support.

Only the brave or foolish will make forecasts at this point, but sports-minded Victoria will offer the hope that the 'Rocks are on their way again—the way to distinction in Canada's national summer game.

SPQR and All That

EVERYONE WHO APPRECIATES a man who can knock the covers of the ball when a curve is pitched to him should pause to applaud Governor Otto Kerner of Illinois.

A short time ago the Illinois Classical Conference membership voted to ask for an official state proclamation of "Latin Week." To show the group's erudition, the petition to the governor was phrased in the language of the ancient Romans—"Winnie Ille Pu" dialect.

Right back from the governor's mansion came approval of the suggestion, spelled out in Latin also.

Now we're waiting for the announcement of a new coat-of-arms for the state — Fasces and lictor, with an eagle on top and below it the legend, "Senatus populusque Illini." Or does this gesture merely mean that the Italian vote is still important in Chicago?

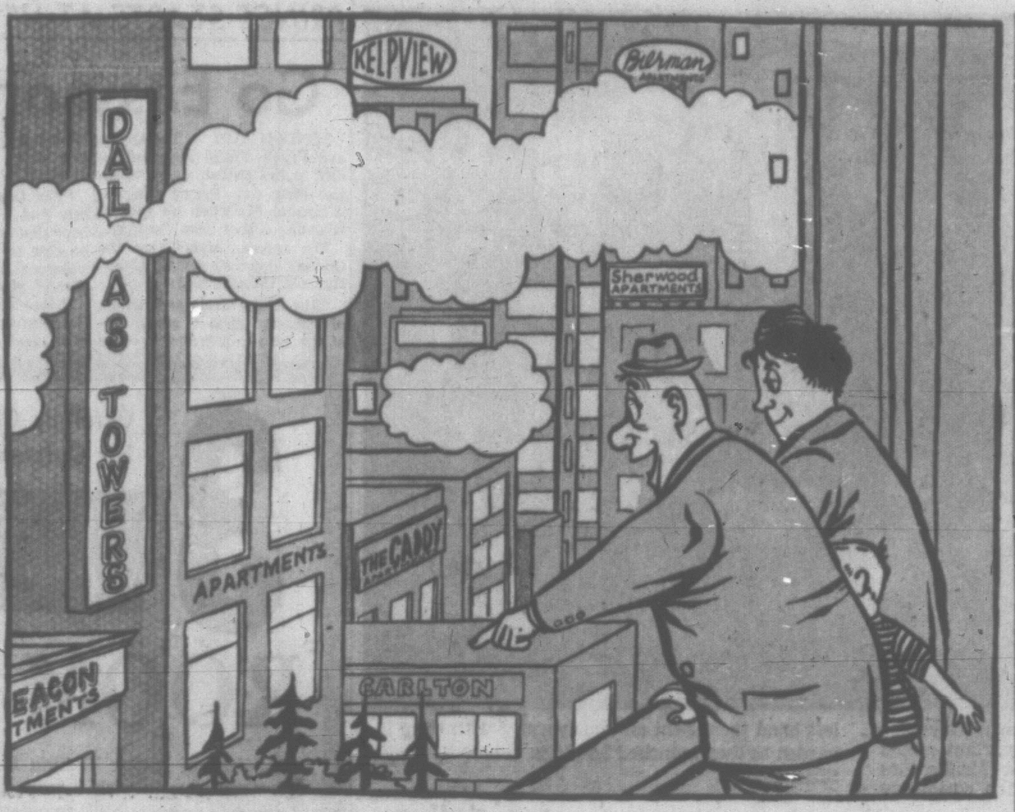

"... Look! Look! ... There it is, by golly ... Beacon Hill Park ... !"

MOVING TOWARDS PERFECTION — By B. A. TOBIN

Next: Substitutions for the First Team

IT'S going to be harder and harder to know what's what. Even now it's dangerous to walk into a friend's house and admire the flowers in a vase. You comment favorably on the color and texture of the petals, while your host grins a wide grin. Trapped again! They're artificial. You mumble that you were only paying an artificial compliment, but you can't escape the fact that you've been had. How far can this sort of thing go? How long will it be before somebody invents a polyethelene substitute for plastic flowers, so that even the artificial ones will be artificial? And will it stop with flowers?

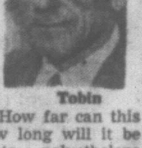

Tobin

The point is raised by the case of the ugly ducklings. It seems that Japan is accused of exporting cases of toys made by killing day-old ducklings and stuffing them with foam rubber—a sort of semi-mock duck.

Recent protests against this practice have brought the reply that almost no such downy ducklings have been shipped in the past 10 years. The present toy duckling is covered with specially processed Pakistan cotton, say the Japanese.

Either the cotton ducklings are living on their reputation, or they're such good imitations they deceive even animal lovers.

At the same time comes another news item predicting that within a few years paper dresses and shirts will replace the cloth product. You'll buy them from slot machines and throw them away when soiled.

Apparently toy ducklings, sporting their cotton covering, are going to be better dressed than we will be, but the experts claim the paper clothing will fill all requirements.

It won't be safe to admire a friend's shirt, made of nylon to simulate silk.

"Not nylon pretending to be silk," he'll grin. "Paper pretending to be nylon pretending to be silk."

Will the nuclear age also become the age of cellulose? Will plastics get us before the machine does?

It may be no time before the vase of plastic flowers moves out into the flowerbed bordering the walk. Why bother watering and fertilizing a bed of wallflowers or petunias when permanent, year-round plastic blooms will do the job better?

Big Improvement

And how about disease-free, wilt-proof, evergreen shrubs, guaranteed to preserve their plastic perfection in your garden at all times, while you walk around in your paper clothes to admire them?

Why wear yourself out clipping a hedge? A plastic hedge will do just as well, and never grow ragged ends that need trimming.

Already we have plastic garden figures—gnomes, herons, pixies, and so on. What more natural in the garden of the future than to have a lifelike plastic gardener stooping over the foxgloves, or leaning on his shovel behind the hydrangeas? This would add the final authentic touch to the display.

And having tidied up the garden in this way, let's just step back into the house and continue the process.

Permanent Relief

Does your house have a weary, dishevelled wife bending over the kitchen sink or hot stove? How old-fashioned this will be. For only a few dollars down and almost nothing a month you may install a faultlessly groomed, beautifully styled plastic wife to stand over the sink or hot stove, adding the final touch of perfection that your home demands.

And does your wife see a rumpled, shirt-sleeved individual sprawled in the livingroom easy chair, scattering ashes and newspaper pages in confusion? A simple phone call will bring delivery of an impeccably dressed, handsome plastic figure to take your place, sitting imperturbably in your chair and adding a nice touch of dignity to the room.

Well, it may come to that. And just so they don't produce some ramshackle effigy to sit in the basement on the broken old kitchen chair by the furnace and drink beer from a bottle, there may be no determined protest from displaced males.

After all, complete usurpation would be more than flesh and blood can stand.

In the Opinion of Our Correspondents

She Also Noticed

In Monday's Daily Times I read a letter from one who signed himself 'A Citizen that did take notice.'

Well, I am another citizen who "Did take notice." Some time ago walking along Douglas Street I thought "What a pity that huge steel structure being built in the vicinity of Beacon Hill Park is spoiling that superb view of the Olympic Mountains." I have always enjoyed this view, have found it always an inspiration to me, and I know the same applies to many others, particularly on a fine day. Now it is ruined.

OLIVE De V. WILSON.
3095 Harriet Road.

Ravine Park

Reports have appeared in the press that the Ratepayers' Association of Cadboro Bay is putting on pressure to preserve its Ravine Park. The secretary-treasurer, Bruce M. Leyden, and his public spirited associates claim that the property, as a pedestrian park and bird sanctuary, is a "tremendous asset" to the entire community.

That being so, it is the duty of every citizen to support this drive before it is too late. There should be a wide appeal to Saanich council, which is doing so much in other directions for Cadboro Bay, to preserve this precious natural park against block building before the land-butchers get busy with their bulldozers.

Those followers of that public benefactor Thomas C. Francis, whose gift of a park will be opened by the Minister of Recreation Earle Westwood on May 1, will watch with keen interest what Saanich council will do about this Ravine Park.

CLARENCE S. GOODE, FRSA.
3190 Ripon Road.

'Democracy at Work'

As a regular reader of your newspaper and particularly the editorials, usually so fair and unbiased, would you permit me to comment on your item "Democracy at Work," published Thursday, April 19?

In one instance you say "General Foulkes undoubtedly would have been the best available candidate" and you also refer to "a candidate who does not adequately represent the sentiments of the ordinary voter."

How can these statements be substantiated?

Is it not possible that many voters would prefer a younger man to represent them, also it is quite probable that many voters might prefer an equally good alternative to having a military man represent them in Ottawa.

When a nominating convention records a vote of 92-90, it would appear quite convincing that the party concerned is in a very healthy condition and such a party should be proud and honored that two such outstanding men offered their services.

If the candidate I voted for had lost this close contest I would have had the utmost confidence in the successful candidate and would have been proud to support him and work hard for his cause.

I sincerely hope the reverse is now in order and that all concerned, including you, Mr. Editor, will appreciate the many equal qualities of Mr. Isherwood and give him the same wholehearted support.

WARD 5 LIBERAL.

Library Reform

It is most encouraging to hear that some attempt will be made to reorganize the Victoria Public Library; its present condition calls for drastic action.

Let us hope that an up-to-date system which will guarantee some control over the books will be installed, so that when books are overdue they can be traced and the borrower fined or, if necessary, be debarred from further privileges. The modern systems now used in other similar institutions might also be used to trace and penalize those who tear out illustrations, underline passages and make grammatical or other corrections to the text.

Before the survey is begun there could be a decided change for the better if the library staff were forbidden to dump incoming books on the "unsorted" shelf (often two deep) and instructed to return them to their proper places instead.

Being familiar with similar libraries in other cities using modern systems for the control of their books, it comes as rather a shock to find a large library with so many books missing or in bad condition.

"BIBLIOPHILE."

'Moral Vacuum Cleaners'

Neville Scarfe, dean of education at the University of British Columbia reportedly told the annual study conference of the Association of Childhood Education International at Indianapolis that play is "nature's ingenuous device for seeing that young people become educated."

The statement is palpably ridiculous. If this idea had been accepted two thousand years earlier there would have been no philosophy, no science, no religion, no art, no scholarship and presumably no Dean Scarfe.

He concludes that "the teacher's task is not that of directing play but of removing obstacles to constructive freedom, in a moral atmosphere created by his own example and personality."

I wonder how many B.C. teachers are really content to be a kind of moral vacuum cleaner "not directing play but removing obstacles to constructive freedom"?

A. D. PRICE.
2476 Central Avenue.

DENNIS THE MENACE

"WHATTA YA MEAN THE CARROTS AREN'T VERY GOOD *THIS* TIME? WHEN *WAS* THEY?"

From Our Files

April 27, 1902 — New York: Methodist ministers here have urged that church laws be modified to allow card playing and dancing.

April 27, 1922 — Chicago: The ability of deaf 17-year-old Willeta Huggins to hear through her fingers, holding a sheet of paper in the air, has amazed doctors here.

April 27, 1942 — Ottawa: R. W. Mayhew, MP for Victoria, has renewed his demands on the government for the establishment of a steel industry on the B.C. coast.

WASHINGTON:

Tests And Talks

By MAX FREEDMAN

THE decision to make the current series of nuclear tests has been taken with the complete agreement of the British government. The major question now concerns not these tests but the diplomatic policy that is to follow them. This will be the central point on the agenda as President Kennedy and Prime Minister Macmillan meet this week. It should be understood that nothing even remotely resembling a neutron bomb will be tested by the United States in this series of explosions. It will be the purpose of these tests to perfect the art of using existing weapons with their nuclear warheads, and to develop smaller and cheaper weapons.

Freedman

Nothing approaching a scientific or military "break-through" is expected to result from these tests.

Vain Hope

Prime Minister Macmillan consulted frequently with President Kennedy in the last month. Both men hoped until the last moment that Russia would make it possible for the United States to postpone these tests while the search for a nuclear test ban was resumed.

In the end no such sign was given. The two governments then decided that there was no alternative to the tests.

Mr. Macmillan thinks it is very important for Mr. Khrushchev to know exactly what the British and American governments are thinking about disarmament. It is equally important that Mr. Khrushchev should have the chance to state his case directly to an important political leader in the western alliance. For these two reasons Mr. Macmillan would like to visit Mr. Khrushchev for a personal venture in diplomacy.

This would not be a summit conference. It would merely be a diplomatic reconnaissance. Should the visit take place, and should the discussions be rewarding, it would be followed by a summit meeting attended by President Kennedy.

The advisability of Mr. Macmillan going to Russia in the next few weeks will be reviewed in the talks with President Kennedy. The mission will be undertaken only if the American government thinks the time is ripe for such a British initiative.

The British and American governments are agreed that Russia will conduct its own tests very soon. But, most significantly, they will refuse to consider they are new tests. They are describing these forthcoming Soviet tests as the "fag-end of the last series," and as an "extension" of the earlier tests. This reasoning is immensely important for it provides the key to future American and British policy.

Endless Cycle

President Kennedy and Prime Minister Macmillan wish to avoid a situation which could lead to a spiralling arms race and to an endless cycle of nuclear tests. Their scientific and military advisers have told them that it is technically impossible for Russia so soon after its recent tests to prepare the devices and equipment for a new and important series of tests.

The two governments are therefore preparing to argue that the time has come for another diplomatic attempt to reach agreement on a nuclear test ban.

No longer is it possible to make the basis of western policy the agreement of last April as amended by the western governments. This approach has already been rejected by every important Russian leader, including Mr. Khrushchev himself.

A fresh approach must be made. The neutral governments which took part in the Geneva negotiations will be asked to submit their ideas. Britain and America are ready to go a long way in meeting Russia's fears that international inspection will lead to espionage on Soviet territory. They are ready to limit the inspection system to the verification of unidentified explosions inside the Soviet Union. But this basic point cannot be waived.

The two western governments believe that the international situation may actually improve after the American and Russian tests have taken place. It will be necessary to have a pause of between 18-24 months so that the knowledge gained from the tests can be fully absorbed.

Another Series

During this period the experts will be laying plans for yet another series of tests. But the political leaders will be using the same period of time to launch a diplomatic offensive designed to win the co-operation of Russia in averting a dangerous race in nuclear arms.

This is the background to the Kennedy-Macmillan conference. Never have they faced so many fateful choices. There is no mood of optimism here, only a brave resolve to stand firm in meeting the new Soviet campaign.

This unity is not by itself a policy. But without unity there will be disaster. Mr. Kennedy and Mr. Macmillan will talk not only as leaders of two great governments but as old friends who trust each other. They have only 36 hours for their conference but the urgency of the danger will give depth to their deliberations and may lead to great decisions.

MARKED for READING

TIMES CHANGE

Going back to school ought to mean "going back for fun and games," or at least to relax. For the ancient Greeks the word skoll meant leisure, the free period. But because the old Athenians were highly civilized they believed that any good man would use his leisure to follow the arts or join in grave and philosophical argument about the good, the true and the beautiful, so this word for leisure gave us a name for hard labor and the place where that happens.

—Author and critic Ivor Brown.

ON THE TIMES — By ART STOTT

You Gotta Have Luck

SOME PEOPLE are born lucky, some achieve luck and some have luck thrust upon them. I'm all three.

Stott

At no time in my life have I run my rowboat onto an iceberg and sunk. Neither have I ever been struck by lightning—not yet, anyhow. With that history, how can I be anything but an optimist?

But good fortune, in my case, has not stopped with these demonstrations of her affection for me. She smiles also on my humbler affairs.

Look what happened a few years ago.

The people who write automobile insurance were disturbed by the claims made against them in British Columbia. Too many drivers were running into too many others, or hitting things like trees and bridge abutments. There were so many accidents an insurance company couldn't make a respectable living out of writing automobile insurance. The pay-out was too much for the intake. So the companies decided they'd have to raise the rates. That meant the drivers would have to pay more—and a lot of drivers were unhappy.

★ ★ ★

While murmurs of distress rose from the automobile-owning public, I received a letter saying that since I had escaped accidents, I'd be given a reduction. When my next premium fell due, it was only $5 or $10 above the previous one.

I have never been a mathematical wizard, but in a foggy sort of way an increase of $5 or $10 in my premium seemed to me to be a peculiar way of enjoying a reduction. I wrote what I considered an appropriate piece about it and was rewarded by an interview with a distinguished public relations personality who was handling the automobile insurance companies' account.

He invited me to visit him at the hotel and poured rye that costs a dollar more a bottle than I usually pay. And he gave me an explanation in the friendliest way possible.

As he put it, the companies had to increase their rates for reasons I understood. But since it would be unfair to saddle me with the costs of accidents caused by those who had accidents, I wouldn't be charged nearly as much as they would.

Their premiums, he said, were going up $20 and more. Not mine though. I was to enjoy the accident-free reduction. My premium was going up only $5 or $10. He poured several more three-ouncers, premium stuff too, told a couple of good stories and led the conversation into a discussion of families.

I found him a very nice young man, very solicitous for my welfare and happiness, deeply considerate and a whizz at insurance figures. When it came time for me to leave, we looked all over the place for my hat, until we remembered I never wear one. He accompanied me to the door, shook my hand and left me beaming. Nice fellah. My reduction only cost $5 or $10 more. How lucky could I get?

★ ★ ★

Now a somewhat similar stroke of good fortune has come my way through Mr. Bennett's "very substantial" reductions in light rates.

Several seasons ago we put electricity into the shack at Shawnigan. We use the juice mainly in the summer when somebody's in continuous residence there for several weeks at a time. When the vacation time is over, we could cut off the service, but it would cost something to have it put on again, and anyhow, we go up weekends throughout the year. It's pretty handy to be able to flick a switch and get light in the winter.

Still, these occasional weekend visits never pushed the meter above the minimum monthly charge, which was 79 cents. I've always considered that reasonable in the extreme. It seemed hardly necesary, to me, for Mr. Bennett to provide "very substantial" reductions when the private company was letting me off so lightly.

Still, if he wanted to cut the rate, I wouldn't protest.

Now I've received my first bill since the "very substantial" reduction was made in rates. It is for 92 cents. My "very substantial" reduction is only minus 13 cents. That's not much in money, but it's the principle that counts.

As I reckon things—and I once got 100 in geometry though that was a fluke—if I keep receiving the advantages of these reductions, I'll be able to retire 10 years ago.

LONDON LETTER — By WALLACE REYBURN

William the Conqueror in Movies

LONDON — Don Garrard, Canadian bass singer, is certainly doing well for himself over here.

He had won Canadian TV's top award for classical singing in 1956 before coming to London to be taken up by the Sadler's Wells Opera Company.

Reyburn

Now the BBC has given him a radio series of his own. He has just started the first of 13 programs, backed by one of Britain's leading orchestras.

Another import, which they are a little self-conscious about here . . . Sherwood Forest, where Robin Hood and his Merrie Men frolicked around among the mighty oaks, is being replanted — with American oak trees.

Says the forestry commissioner: "I'm afraid they stand up much better to the poor sandy soil than our own."

★ ★ ★

After a successful seven-month run at a London cinema, the nudist film Some Like It Cool has moved out into the provinces. But local magistrates have ruled that the people of Bradford won't be seeing Some Like It Cool. Reason: too hot.

★ ★ ★

Although he provided schoolboys with the most hackneyed date in the history books—1066—William the Conqueror has been strangely ignored by movie-makers over the years.

But this is now going to be remedied. Not one, but two super-colossal William the Conqueror films are going into production this year, one with a budget of $7,700,000 and the other $5,800,000.

The former will be produced by Lord Bradbourne (Sink the Bismark, etc.) and the latter by Charles Schneer (American producer of the Werner von Braun film, Reach for the Stars, etc.).

In the Lord Bradbourne camp they say that William was rather a dull stick and they're going to have to sex him up a bit by the introduction of a breezy young French girl "whom he could possibly have met before settling down with his wife, Matilda."

Producer Schneer, whose backing comes from Columbia Pictures, says he isn't worried about duplication. Says he: "Think of the dozens of Second World War movies. Surely the Battle of Hastings can stand two."

HOME GARDEN — By HILDA BEASTALL

Start Now on Next Year's Daffs

Many of the early varieties of daffodils have finished blooming for this spring, and the care they require to enable them to flower next year should now begin.

Hilda

The blossom heads should first be removed. Pulling them off sharply, together with the thickened seed pod is the quickest way of dealing with a quantity. The long flower stems may be left to aid in making food for the bulbs.

Daffodils, and all the narcissi, build their bulbs and lay down the flower parts in those of flowering size during the next few weeks.

It seems reasonable to feed the bulbs, and to see that the food is made available to them by supplying a thorough watering if the soil seems at all dry.

A complete, or balanced fertilizer, either one which is especially prepared for bulbs, or the more general one, 6-8-6, can be scattered around and between the bulbs now. The quantity can be roughly gauged from the proportion of one teaspoonful to a bulb, or a tablespoonful around a group of five bulbs.

It is wasteful to throw handfulls around, for the bulb roots can only take up the amount which is dissolved in the soil moisture and carried to the root area.

The leaves should not be damaged in any way until they are limp and yellow, for they play an important part in the building of bulbs.

Should it be absolutely necessary to move the bulbs before the leaves yellow (or ripen), dig them as you would any other growing plant with their roots intact in a ball of soil, replant them carefully in good soil, and water well.

Hyacinths and tulips are two other groups of spring flowering bulbs which require the same after-blooming care as the daffs.

WEATHER SYNOPSIS

CITY'S WEATHER RECORD

Sunshine, 1962	514.7 hrs.
Last year	419.0 hrs.
Normal (30 yrs.)	492.0 hrs.
Precip. to date	7.83 ins.
Last year	15.22 ins.
Normal (30 yrs.)	10.89 ins.

SYNOPSIS — Cool, showery weather is in store for all areas of B.C. for the next couple of days at least. A violent storm crossing the Washington coast moved to the east of B.C. during the day but an extensive area of low pressure will remain along the coast and bring cool, unsettled weather to most areas of the province through Saturday.

DOMINION PUBLIC WEATHER OFFICE 9 A.M. FORECASTS
Valid until midnight Saturday

Victoria: Cloudy with showers Saturday. A few sunny periods. Little change in temperature. Winds decreasing to westerly 20 tonight. Low tonight and high Saturday 42 and 52.

Vancouver - Georgia Strait: Cloudy with showers Saturday. Occasional sunny periods. Continuing cool. Winds decreasing to light tonight. Low tonight and high Saturday at Vancouver 40 and 52. Nanaimo 37 and 52.

West Coast: Cloudy with showers tonight and Saturday. Little change in temperature. Winds decreasing to southeasterly 15 tonight. Low tonight and high Saturday at Estevan Point 42 and 50.

TEMPERATURES YESTERDAY

	Min.	Max.	Prep.
Victoria	43	56	.01
Normal	44	58	--
ONE YEAR AGO			
Victoria	42	57	Nil
ACROSS THE CONTINENT			
St. John's	24	38	.03
Halifax	35	48	.02
Montreal	44	54	--
Ottawa	39	45	--
Toronto	55	78	--
Port Arthur	34	54	--
Winnipeg	36	56	--
Regina	44	67	--
Saskatoon	42	60	trace
Medicine Hat	31	59	--
Lethbridge	29	56	--
Calgary	26	52	--
Edmonton	37	54	.09
Kamloops	38	56	--
Penticton	36	56	trace
Vancouver	42	51	.53
N. Westminster	41	47	1.12
Nanaimo	41	53	.69
Kimberley	32	52	.02
Prince George	34	50	--
Fort St. John	29	48	--
Whitehorse	23	39	.02
Seattle	42	53	.45
Portland	48	54	.92
Chicago	66	88	--
San Francisco	50	63	--
Los Angeles	55	67	--
New York	49	67	--

World temperatures (based on observations taken at midnight, PST): London 45, Paris 46, Berlin 45, Stockholm 41, Moscow 43, Madrid 50, Mexico City 63, Havana 73, Tokyo 72.

U.S. temperatures (highest readings for Thursday): Anchorage 43, Las Vegas 82, Washington 87, San Francisco 61, Honolulu 84.

Sunrise, Sunset Saturday
Sunrise 5.00 Sunset 19.24

TIDES AT VICTORIA
(Pacific Standard Time)

	Time H.M.	Ht. Ft.	Time H.M.	Ht. Ft.	Time H.M.	Ht. Ft.	Time H.M.	Ht. Ft.
27	01.59	7.6	04.19	7.7	14.50	2.1		
28	00.03	7.7	15.51	2.5				
29	00.00	7.7	05.31	6.5	09.34	6.8	16.51	2.9
30	00.06	7.8	06.15	5.5	11.12	6.7	17.49	3.4

The First Step Toward Faith

Isn't it hypocrisy to pray when you don't believe? A prominent minister says "No" in the May Reader's Digest. He tells how faith — like science — begins with experiment. "Try it," he says and explains why even if you feel like shaking your fist in God's face, talking *to* Him will give you added strength. Get your May Reader's Digest today — 37 enlightening, entertaining and absorbing articles of lasting interest.

TODAY'S BEST FROM EUROPE

"You dance divinely, Duchess."

WIDE COVER HEALTH PLAN RECOMMENDED

TORONTO (CP) — A national health plan covering almost all phases of sickness will be recommended by the Toronto city welfare department to the Royal Commission on Health Services which starts sittings here May 7.

At a meeting of the welfare committee Thursday, the department discussed a brief that will urge that both preventive and curative medical treatment and services be included in the plan, together with required drugs, prosthetic appliances, dental care, glasses, and other items.

New Weapon 'Jungle Gym' Hard on Ears of Red Enemy

WASHINGTON (AP) — The U.S. Air Force was reported today to have developed a secret anti-guerrilla program for South Viet Nam under the code name of Jungle Gym.

Sources said one part of the plan is to use transport planes to concussion-bomb the Communist-infested South Vietnamese jungle.

The aim would be to burst the eardrums of Communist guerrillas, crippling them for further combat and demoralizing those who were not injured. Some probably would be killed by fragments, but that would not be the main purpose.

It was not known whether these missions would be flown by U.S. pilots alone, or accompanied by South Vietnamese flyers.

Until now, the stated mission on the USAF in South Viet Nam has been to instruct native pilots in the use of U.S.-supplied planes and other equipment. Sometimes this has carried U.S. pilots into combat.

U.S. planes have flown troop-carrying and leaflet - dropping missions and U.S. planes have sprayed chemicals on jungle trees in an unsuccessful experiment aimed at stripping away the leaves that give the Communist guerrillas cover.

Defence Secretary McNamara acknowledged at a press conference last month that in some instance Americans in aicraft have returned fire aimed at them from the ground.

"Americans are under instructions not to fire unless fired upon," McNamara said at the time.

There have been reports that the USAF has been conducting special anti-guerrilla experimentation and training at a small, little-used field near Eglin Air Force Base in Florida.

Some members of the army's special forces, experts in anti-guerrilla warfare, are said to have spent time there.

MAIS

ANNUAL SPRING SALE
CONTINUES

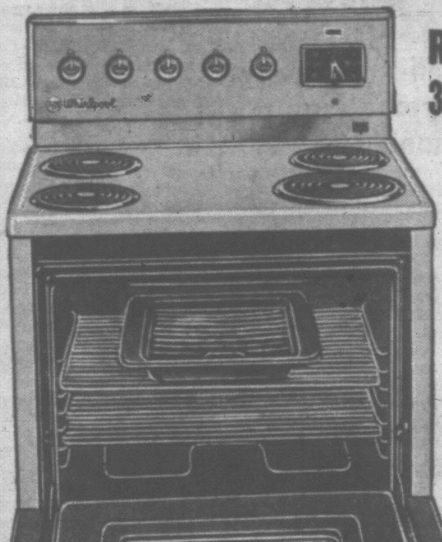

RCA Whirlpool 30" Range
- Clock-Controlled Oven
- Big Picture Window
- Big Storage Drawer
- Removable Oven Door

Suggested List Price $259.00
SPRING SALE PRICE
$179.95

1962 Fleetwood
Wide Angle
23" TV CONSOLE
- 4" Hi-Fi Speakers
- Hand-Wired Chassis
- Power Transformer Operated
- 25 Actual Tubes

$150.00
Trade-In for Your Old TV Set in Working Order

Mais FURNITURE and APPLIANCES LTD.
1821 COOK STREET — PHONE EV 5-2435

Make the Deal of Your Life at
MORRISON'S Month-End USED CAR SALE

We're Loaded! Overstocked with Premium Cars and

OUT THEY GO AT TERRIFIC $ $ SAVINGS

1961 Corvair "700" Sedan. Radio, heater, automatic transmission, whitewall tires. Regular $2495 — $2295
1961 Chevrolet Station Wagon. Radio, heater, automatic transmission, V8, four-door. Regular $3495 — $3195
1961 Chevrolet Biscayne Sedan. Radio, heater, whitewall tires. Regular $2595 — $2395
1961 Oldsmobile F85 Station Wagon. Automatic, radio and heater, power steering, power brakes. Regular $3795 — $3495
1961 Ford Custom Tudor. Heater, two-tone. Regular $2595 — $2295
1960 Corvair "700" Sedan. Radio and heater, automatic transmission, whitewall tires. Regular $2195 — $1995

YOU PAY LESS; YOU GET MORE!

1959 Lark Sedan. Heater, signals, 6-cylinder. Reg. $1795 — $1595
1959 Dodge Sedan. Heater, signals. Reg. $1595 — $1395
1958 Buick 2-Door. Automatic, heater, signals. Reg. $2195 — $1895
1957 De Soto Sedan. Fully equipped. Reg. $1895 — $1695
1957 Ford Custom 300. Automatic, heater, turn signals. Reg. $1495 — $1295
1956 Buick Sedan. Automatic, one owner. Reg. $1395 — $1095

MORRISON'S Unparalleled Peace of Mind Package
★ All Cars Safety-Laned
★ G.M. Reconditioning
★ All Cars Clearly Priced
★ 30-Day 50 - 50 Warranty
★ 6-Mon. 15% Warranty
★ Free Life Insurance
★ 30-Day Exchange Privilege
★ Free Six-Month Lubes
★ No Down Payment to Good Credit Risks

1956 Chevrolet 2-Door. Heater, turn signals. Reg. $1095 — $995
1956 Dodge Sedan. Heater, turn signals, whitewall tires. Reg. $1095 — $895
1956 Monarch Sedan . . . Automatic, heater. Reg. $1195 — $995
1956 Dodge Station Wgn. Rebuilt motor and transmission. Reg. $1395 — $1295
1956 Pontiac Sedan . . . Heater, turn signals. Reg. $1195 — $995
1956 Cadillac Coupe De Ville. Full Cadillac appointments. Reg. $2395 — $2195

★ COMPARE! Price! Selection! Warranty! Terms! ★

NO ONE ANYWHERE SELLS FOR LESS than MORRISON ★

TOP RETAIL FOR YOUR TRADE-IN

1955 Ford Sedan. Heater, turn signals. Regular $995 — $895
1955 Chevrolet Sedan. Heater, turn signals, whitewalls. Regular $995 — $895
1955 Oldsmobile Sedan. Automatic, radio, heater, turn signals. Regular $1395 — $1195
1955 Plymouth Sedan. Heater, turn signals. Regular $995 — $695
1955 Meteor Sedan. Heater, turn signals, whitewall tires. Reguler $895 — $695
1954 Buick Roadmaster Sedan. Automatic, heater, turn signals. Regular $1095 — $895
1954 Oldsmobile Sedan. Automatic, heater and turn signals. Regular $1195 — $995
1954 Meteor Sedan. Heater, turn signals. Regular $795 — $595
1954 Mercury. Automatic, heater, turn signals, whitewall tires. Regular $895 — $695
1954 Chevrolet Sedan. Heater, signals, whitewall tires. Regular $795 — $595
1954 Dodge Sedan. Heater, turn signals. Regular $695 — $495
1953 Pontiac Sedan. Heater, turn signals. Regular $695 — $595
1953 Ford Customline Sedan. Automatic transmission, heater, signals. Regular $795 — $695
1953 Chevrolet Bel Air. Heater, turn signals. Regular $695 — $595
1953 Dodge Station Wagon. Regular $895 — $695
1953 Buick Convertible. Automatic transmission, heater. Regular $795 — $695
1953 Nash Rambler. Heater, turn signals. Regular $695 — $595

OPEN NIGHTS ★ BUY NOW!

1953 Meteor Station Wagon. Heater, turn signals. Regular $995 — $795
1952 Ford Sedan. Automatic transmission, heater, turn signals. Regular $695 — $495
1952 Ford Sedan. Heater. Regular $495 — $395
1952 Pontiac. Automatic transmission, heater. Regular $395 — $295

Island's Largest and Busiest Dealer
MORRISON'S
YATES AT QUADRA — EV 3-1108

36-Plane Force Ready For Fire Season

By FRANK RUTTER

A fleet of 36 aircraft will be on standby next Tuesday for the biggest-ever forest fire prevention campaign in B.C. history.

That's when the fire season officially opens.

For every citizen this means a permit must be obtained from the forest service before lighting a fire in the woods.

For the men of the forest service and the 36 aircraft crews it means a long rough summer of fire fighting.

This is the first year that all these aircraft—water bombers, helicopters and fire spotters—have been hired in advance on a standby basis.

$400,000 SHIFTED

This was possible by a bit of budget juggling in which an extra $400,000 was shifted from a federal government grant for access roads to fire protection.

The air fleet hired from private companies consists of: 12 Grumman Avenger water bombers with a capacity of 600 gallons; 12 helicopters for transporting fire fighting crews and spotting; four "bird dog" light aircraft for spotting fires; two larger Piper Super-Cubs for the Peace River area and six Beaver float planes.

Three water bombers and one "bird dog" will be stationed at Smithers, at Prince George, at Cranbrook and at Kamloops.

Each "bird dog" will have an accompanying radio truck, and portable tanks for mixing "firebombs" — bentonite and water—will be available to refuel the Avengers.

Also on hand if needed will be the forest industry's own Martin Mars water bomber, converted this winter for fire-fighting.

Starting Monday district forest service officials will begin a four-day "bird dog school" at New Westminster to learn how to use the air fleet.

A "hot" year is expected.

There are two reasons: a much-below winter snowfall and below-normal precipitation forecasts.

This means the forests will dry out extra-early this year—unless the weather picture changes.

25 FIRES

There have already been 25 fires reported in the province.

But all were small, mostly brush or grazing land fires set by farmers which spread off the range.

Last year it cost the provincial government $4,496,194 to fight 3,102 fires which swept across 1,227,159 acres of forest. The fires ruined more than $13,000,000 worth of timber.

Last year $750,000 was spent on aircraft, but there was no advance standby as this year.

This year, the forest service hopes its advance preparations will avert another major disaster season.

SUNK 22 CENTURIES

Alexander's Fleet Believed Located

BIERUT (AP) — Lebanese authorities say they have located remnants of Alexander the Great's fleet, sunk more than 22 centuries ago during his siege of Tyre. Historians question the claim.

The official Lebanese national news agency reported March 30 that an agriculture ministry team using sonar equipment to study marine life off Lebanon's south coast had spotted "wooden and metallic pieces" at a depth of more than 1,200 feet.

The agency said "further scientific investigations indicated that these wooden pieces belonged to the fleet of Alexander the Great".

Experts in underwater exploration challenged the claim, contending that the strongest echo-sounding device could not penetrate deeper than 330 feet. Agriculture ministry officials acknowledged there had been an error in the announcement, that the objects actually were 120 to 300 feet below surface.

Historians also questioned the find. The city of Tyre was besieged many times after Alexander's assault in 33 BC, they said, and the wreckage could have been from any of these sea battles.

Skin-divers' efforts to unravel the mystery have turned up only a calcium-encrusted anchor, and they were unable to pry it free for closer inspection.

Survival Booklet Available

Copies of the latest civil defence survival booklet—Survival in Likely Target Areas—now are available at Victoria CD headquarters, 1840 Blanshard.

The booklet examines the choices of evacuation or shelter in the event of nuclear attack on any of Canada's 16 urban target areas.

"Because such plans will vary according to different circumstances from city to city and from person to person, a single specific course of action suitable for all individuals cannot be recommended," the Emergency Measures Organization says in a forward.

The latest publication of EMO supplements "11 Steps to Survival" and "Blueprint for Survival," which also are available at CD headquarters.

Missionary From Korea Coming Here

Rev. Marlin Nelson, a missionary who is pastor to more than 14,500 orphans in Korea, is coming to Victoria this weekend.

He is anxious to meet local persons who have sponsored Korean orphans through World Vision of Canada, and will speak at a meeting in St. Aidan's United Church Monday at 8 p.m.

Mr. Nelson and his wife, Kay, are on a 12-month furlough before returning to Seoul, Korea. Last winter they travelled for three months with the World Vision Orphan Choir on a tour of 63 U.S. and Canadian cities.

World Vision is a missionary service organization sponsoring orphans in 16 nations. It channels emergency aid to mission agencies throughout the world and conducts evangelistic crusades in key cities of the world.

Open War Looming In Laos

NEW DELHI (Reuters) — Open warfare may resume in Laos any time unless the Laotians agree on a compromise government, Canadian High Commissioner Chester Ronning warned Wednesday.

Ronning, speaker at a meeting of the Press Club of India, said the three-nation international supervisory commission is unable to investigate any breach of the ceasefire agreement in Laos or any complaints about violations.

The commission is composed of Canada, Poland and India.

"The influence of the commission has been restricted entirely to the fact of its presence in Laos," he said.

While ceasefire violations in the remote Southeast Asian kingdom have been of a relatively minor nature, the international commission continues to be placed "in a most unsatisfactory situation," Ronning said.

Coal Production Shows Increase

OTTAWA (UPI)—Canadian coal production in March increased 29 per cent compared with the same month of 1961, the bureau of statistics has reported.

Production of coal was estimated at 980,565 tons in March, compared with 759,976 tons in the same period of 1961.

Coal production in the first three months of 1962 totalled 3,021,153 tons against 2,686,671 tons a year ago, an advance of 12.4 per cent.

Reds Issue Warning

TOKYO (AP)—Communist China isued its "200th serious warning" to the United States Thursday, claiming a U.S. warship twice intruded into Chinese waters off Yunghsing Island Thursday morning. The Red Chinese began issuing these warnings, by radio, on Sept. 8, 1958.

Hudson's Bay Oil Names New President

CALGARY (CP)—Wayne E. Glenn, vice-president of Continental Oil Company of Delaware, has been elected president and director of Hudson's Bay Oil and Gas Co. Ltd., succeeding G. T. Pearson, who has resigned.

Mr. Pearson becomes a senior vice-president of Continental Oil, which has a 67.8 per cent interest in Hudson's Bay. The appointments, effective June 1, were announced at the company's meeting of the board of directors following the annual meeting.

Stock Quotes Lost Due to Wire Trouble

Today's stock quotations from the Toronto and New York Exchanges were not available owing to wire trouble between Victoria and Vancouver as a result of the violent storm that swept the Island.

VANCOUVER—NOON TODAY

MINES

	Bid	Asked
Ad Astra	2¾	3
Beaver Lodge	5	6
Bthlhm Cpr	222	224
Bralorne	625	
Camin Cpr	17½	18
Camsa Crbu	6	9¼
Caribou Gold	130	135
Coast Cpr	475	525
Coleman Col A	26	...
Do B	28	
Cons Sindrd	13	20
Continental	21½	
Cont Potash	60	62
Cowichan Cpr	70	72
Craigmont	20	
Crown Silver	9	10
FW Tungsten	8	11
Friday Mines	18	20
Giant Mascot	105	106
Gnl Resources	30	35
Grandue	300	305
Grandview	11	13
Hghlnd Bell	225	235
Huestis	26	28
Kamloops Cpr	18½	19
Ktny B Metals	8	9
Magnum Cpr	43	
McKinney GM	34	36
Mid West Cpr	9½	10
Mt Wshington	148	150
Nat Exp	7	8
New Cronin	5	
New Hamil	4	4½
New Indian	25	26
New Ainsworth	6½	7½
New Privateer	16½	18
Noranda	62½	63½
NW Ventures	21½	
Peel	34	35
Pend Oreille	210	250
Peso Silver	135	138
Placer Devel	28⅛	29¾
Quatsino Cpr	13	14
Reeves McD	125	130
Sheep Creek		143
Silbak Prmr	45	48
Silver Ridge	3½	4
Silver Sindrd	26	27
Skeena	11	11½
Sunshine Ldu	12	
Taylor Bridge	16	19
Torwest	35	37
Trojan Cons	6½	7
Vananda	2¾	2⅞
Westrd Expltn	7	9
Westrn Mines	232	235
Utica	24½	25

INDUSTRIALS

	Bid	Asked
Aluminium	25	25¼
Boyle A	6¾	7½
Do B		330
BC Sugar	27½	28
Do pfd	20¾	20½
BC Frst Prdts	13⅝	13¾
BC Packers A	15	...
Do B	15	
BC Power	16½	16¾
BC Telephone	33⅛	33⅝
Do 6% pfd		108
Do 6¼% pfd	108½	109
BC Turf	95	...
Burrd Dydk A	8¼	...
Brrd Mtge	9½	...
Canarama	10⅝	10⅞
Cdn Collieries	6⅛	6⅜
Do pfd	85	87
Cptl Estates	6¾	7½
Centrl Mtge	315	
Cold L Pipe	110	115
Coronation CC	8¾	9⅝
Cons Smelters	22¼	22⅝
Credit Accept	6½	7⅛
Crlbrk Tmbr	90	...
Do pfd	25	
Crown Zllrbh	23¾	24½
Dominion Tar	20⅛	20⅝
Grwrs Wine A	11⅝	12½
Grwrs Wine B	12	12½
Inland Nat G	5⅛	5½
Do pfd	19¼	19½
Intr Brwries	5½	5⅞
Jhnstn Str pfd	10½	
Kelly Dgls A	6¼	6¾
Massey Ferg	12⅝	12¾
MacM Pwl R	19⅝	20
Midwest Gas		200
Neon Prods	15	15½
North Ont NG	19	20
Okgn Hlcpts	200	205
Okgn Tlphone	14⅝	15¼
PC Terminal	100	108
A. V. Roe	5	5⅛
Rothmans	8⅜	8⅝
Shwngn W&P	21⅝	22⅛
Sun Publing A	17¼	17½
Do B	20½	21
Trans C Pipe	23	23⅜
Trans M Pipe	14	14½
West C Steel	9	9¾
Westmr Paper		36½
Westcoast Ut	16	16½
Woodward's	16½	16⅝

OILS

	Bid	Asked
AP Con	43	...
Bata Pete	6	9
BA Oil	32⅝	33½
Central Del R	680	
Charter Oil	145	153
Canadian Pete	40	44
Castle Oil	21	25
Port St John	185	195
Pacific Pete	14⅛	14⅝
Peace R Pete	15	17½
Prosper	7	9
Prudential	20	20½
RC Ventures	6	...
Vantor Exp	18	19

UNLISTED, PIPELINES, ETC.

THURSDAY

TORONTO

	Bid	Asked
Anuwon	2	4
Bethsaida	2	4
Brown McD	6	8
Buttle Lake	45	48
BC Oil Lands	8	8½
Copper Ridge	6	6½
Cassiar Cop	10	13
Comstock K	15	18
Ego Mines	5	7
Holdfast		115
Kiena Gold	113	117
Larum	2	4
Lunecho	21	23
Mirado	9	11
New Lorie	13	15
Nat Malartic	18	20
Oceanic	15	25
Pinepoint	10⅝	11¼
Pitchvein	4	6
Redcon	8	9
Robin RL	60	80
Savannah	18	21
Uran Ridge	8	10
Wesley	3	5

MISCELLANEOUS

	Bid	Asked
Anglo-C Tel A	37	39
Can. Canner B	11½	...
Calg Pr pfd	83	...
Island Tug pfd	11¼	...
Johnson T & S	8⅝	
Nat Bowling	5¼	5⅞
Rockower pfd	17¾	18⅝
OK Heli pfd	9¼	
Pac Gas Tr	17¼	17¾
R. G. & Bat pf	100	
Std Fuel pfd	41	
Straits Tow A	6	
Okan Tel pfd	7½	8½
Sayvette	5⅝	6
Shoppers City	7⅝	8¼

BONDS

Dom. of Can.		
3 June 62	99.85	100.15
Do 5½ 82	105	105.30
Do 5½ 83	105.10	105.40
Do 3¾ 65	99¾	100
Do 5¼ 69	105½	106½
Do 4¼ 72	96¾	97½
Do 5¼ 75	104⅞	105½
Do 4½ 83	94½	95½
CNR 5¼ 84	107.05	107.35
Do 4 81	88⅛	88⅝
Do 5¾ 85	108¾	109⅝
Do 5 87	99½	100½
BCE 4 perp	80	82
Do 4¼ perp	83	85
Do 4½ perp	86	88
Do 4¾ perp	90	92
Do 5 perp	93	95
Do 5½ perp	99¾	101⅞
Do 6 84	108⅜	108
Do 6½ 90	105⅝	107
BC Tel 6 84	103	105
Do 5½ 85	101½	104
Bell 5¾ 82	103½	106
Do 6¾ 78	106½	109
C Chem 7 80	103½	105
Home 6 75	109½	112
Husky 6½ 86	99⅞	102
IAC 6¾ 80	106	108
In Cem 6¾ 75	105	
M-Wells 6 82	99	101
Simpsons 5½	107½	111
Simp/S 6¾ 80	106	108
Shawin 5¼ 72	102	105
Tr Fin 5¾ 81	100½	102

PIPELINES, ETC.

Alt GT 6½ 81	106	108
C Delhi 5½ cnv	93	95
Gas Tr BC cm	21	22
Magna units	5½	6
N Ont NG deb	99	101
Pac Pete 5	114	119
Do 5¾	108	109
Que NG 5¾ 85	83¼	85
Saratoga com	275	295
Tr Can 5.85 87	100¼	102
Westcoast A	95	97
Do conv	102	104
W Pac Prod	16¾	17¼

LONDON STOCKS

Assd Elec 28s 3d; Assd News 33s 6d; Babcock & Wilcox 28s; Blyvoors 25s 10½d; Bowaters 43s 3d; Brit Am Tob 55s; Brit Motors 16s 10½d; Brit Oxygen 14s 4½d; Brit Petrol Ltd 35s 7½d; Burmah Oils 33s 10½d; Can Pac $43¾; Cent Min 34s 1½d; Courtaulds 43s 6d; Daggafontein 18s 1½d; Daily Mirror 11s 10½d; de Beers 148s 9d; Distillers 43s 9d; Dunlop 38s 3d; Elec & M 43s 6d; Free St Geduld 81s 10½d; Gen Elec 33s 9d; Gt Univ Strs 65s; Hawker Siddeley 19s 7½d; Hudson's Bay 90s; Imp Chem 56s 3d; Imp Tob 49s 3d; Metal Box 84s 6d; Rand Mines 58s 1½d; Rolls Royce 32s 3d; Shell Oil 30s 6d; Steel Co of Wales 27 s 10½d; Stewart and Lloyd 31s 4½d; Tanganyika 17s 6d; Unilever Ltd 41s 1½d; United Molasses 28s; Vickers 28s 4½d.

Bonds: Brit 2½s Consols £41¼; Brit 3½s War Loans £55¾; Brit Fundings 4s 1960-90 £88¼.

LOCAL BRIEFS

Victoria British Israel Association will hold a public meeting in the Newstead Hall, 734 Fort, on Tuesday at 7.45 p.m. W. C. Macham will talk on "St. Paul's prayer for Israel."

* * *

Old Age Pensioners' Association No. 1 will meet in the Britannia Legion Hall, Blanshard Street, on Wednesday at 1.30 p.m.

* * *

Mrs. Dorothy Abraham will address a public meeting of the British Israel World Federation on Monday at 8 p.m. in the Newstead Hall, on "The Coming Golden Age."

* * *

Cloverdale PTA will meet in the school auditorium on Monday at 7.45 p.m. A musical program will be presented by the school choir and other performers.

* * *

Members of the Silver Threads Centre were entertained recently at a program arranged by Mrs. J. Ingram Smith of the Victoria Musical Art Society.

Artists on the program included Bette Cosar and Michael Harris, vocalists; Lorraine Ward, Rosalind Franklin and Darian Hunt, violinists; and Ian Franklin, pianists; Connie Pepper, Carolyn Heal Eleanor and Fred Gilstein, accordianists.

B.C. winner of Optimist Club oratorical contests Ricky Hundal spoke at the concert.

Cominco Plans New B.C. Plants

MONTREAL (CP) — The Consolidated Mining and Smelting Company of Canada Ltd. has decided to build a chemical fertilizer plant and a pig iron plant adjacent to present facilities at Kimberley, B.C., President W. S. Kirkpatrick told the annual meeting Friday.

He said an 80,000-ton-a-year unit will be added to the phosphate plant at Kimberley at a cost of more than $11,000,000, boosting the company's fertilizer output there to 170,000 tons a year.

A $4,000,000 pig iron plant, tripling the present 36,000-ton-a-year production, will also be built, he said. Electrical distribution installations for the new plants will cost about $700,000.

Construction will begin immediately, with completion scheduled for 1964.

Well-Known City Cartage Firm Changes Hands

A Victoria cartage firm which began operations before the turn of the century, Bray's Transfer Ltd., has been sold to Manning Timber Products Ltd.

No changes are planned in the operations of the company according to officials of the timber firm. One of the former owners, William Bray, will remain with the firm as superintendent of operations and sales while Charles Ruttan of Manning Timber will act as manager of the firm.

Price paid for the cartage firm, which operates 55 trucking units in the Victoria area and a scheduled freight run to Vancouver, as well as offices and warehouses on Johnson and Pembroke Streets, was not disclosed in the joint announcement of the sale.

Studebaker-Packard Loss $2.6 Million

SOUTH BEND, Ind. (AP)—Studebaker-Packard Corp. has reported a loss of $2,600,000 for the first quarter of 1962, compared with a loss of $6,500,000 in the first quarter of last year.

President Sherwood H. Egbert told the company's annual meeting "it is our belief that, although it is somewhat difficult to predict, the second quarter will be in the black."

EGG PRICES

	Producer	Wholesale
Grade A Large	34	46
Grade A Medium	31	43
Grade A Small	23	35

'Peace Strike' Group Shocked by Test Blast

WASHINGTON (AP) — The Women Strike-For-Peace movement, demanding "a stop to all further nuclear testing" by any country, said Thursday its members were shocked and appalled by Wednesday's U.S. nuclear test explosion.

The group issued a statement and called a press conference to announce that similar statements also were being issued by corresponding women's groups from nine other states including Russia. All were represented at a protest meeting at the disarmament conference in Geneva last month.

Plans were announced also for a weekend of demonstrations at the White House, during a visit by Prime Minister Macmillan with President Kennedy.

Among other things, the statement called on mothers to cease buying fresh milk for the next seven days to protest the resumption of tests and to avoid possible fallout dangers from iodine-131.

Kennedy and other U.S. officials say the current test series will create only limited fallout and cause no major health hazards.

BUSINESS VIEWS

Premier's 'Hard Sell' Drive Fails

By GORDON BELL
Times Business Editor

Bell

Premier Bennett has stumbled badly in his major test of the money market with the $25 million, 5½ per cent Hydro bonds.

It is now apparent that despite the premier's personal "hard sell" to investment dealers along with an extravagantly lavish TV, radio and newspaper campaign, a substantial part of the issue—perhaps as much as 50 per cent—will have to be swallowed by the government's own agencies.

The premier seems to have placed himself in a similar position to another Canadian politician of the same name. That one attempted to "blast" his way into the trading markets of the world and failed.

Mr. Bennett has tried to "blast" his way into the money markets of the world and has also come a cropper.

It's not going to be easy to pick up the pieces.

Government financial authorities have declined to talk about the response of the financial institutions to the issue, but a survey conducted in Vancouver by the Dow Jones service is highly revealing.

MOST CRITICAL

Investment houses, apparently, were the most critical.

Spokesman for one national house which rejected the issue said bluntly: "We are not running a benevolent institution and that issue was priced too high to sell. Why should we accept more bonds than we can sell at the going price?"

An official of another national investment firm stated: "If Bennett had made the yield a little more generous or at least felt out the market to see what it would take he would have had no trouble at all. It is the same thing as when he tried to pay too little for the B.C. Electric, and look at the fuss that has raised."

Banks and trust companies were more conservative in their statements but generally agreed that, as one official put it, "the issue was less than a howling success."

POOR POSITION

Other investment men believe that failure of the issue placed B.C.'s credit rating in a very poor position.

"Mr. Bennett may be able to stuff enough of this issue into his own accounts to make it look good, but he certainly can't handle $900 millions (estimated cost of the Peace project) that way," said the representative of a firm that took up only 5 per cent of its allotment.

There also seems to be fairly wide resentment at the position the issue put many bond dealers in—the implied threat that failure to take up their allotment would put them out of the running in future deals.

This had led to widespread reports that some brokers were waiving their commissions and offering the issue at 98⅛ in order to take up their full allocations and keep the government happy.

* * *

The superintendent of brokers has released from escrow 3,046,365 shares of Craigmont Mines Ltd., held 50 per cent by Canadian Exploration Ltd., subsidiary of Placer Development Ltd., and 25 per cent each by Noranda Mines Ltd. and Peerless Oil and Gas Co. Ltd.

The three firms jointly put up about $1,135,000 for development of the rich copper property in return for the pooled shares. In addition they provided $5,312,000 in return for 6 per cent preferred shares and Noranda on its own took another $3 million in preferreds.

At present market prices the common stock held by the three is worth a little over $60 million, giving them a paper profit of about $59 million on the original financing.

Control of Craigmont is now roughly held at 44 per cent by Placer and 22 per cent each by Peerless and Noranda.

MARKET SUMMARY

Steel Issues Recover Some Ground

After being under heavy pressure Thursday steel stocks recovered some ground today in trading on the New York stock market.

General Motors was down as impending distribution of Du Pont's 63 million GM shares was anticipated.

Steels were also the main strengthening influence in trading at Toronto.

AT TORONTO in base metals, Noranda rose 1¼ and Denison ⅛, while Venture fell ¼ and International Nickel ⅝. Speculatives saw Northgate gain 25 cents to $6.25 and Lake Dufault 15 cents to $5.10.

Among western oils, Bailey Selburn A fell 60 cents to $8.80. Hudson's Bay Oil declined ¼, while Pacific Petroleum and Great Plains Development both gained ¼.

AT NEW YORK Canadian isues were down.

Distillers Seagrams was off 1½. Down ⅜ was Aluminium Ltd., while McIntyre Porcupine and Walker-Gooderman were down ¼. Dome Mines, Granby Mining and Hudson Bay Mining were off ⅛.

AT MONTREAL stocks remained lower in moderate trading on the stock exchange today.

AT LONDON a fresh rise in gilt-edged securities and a large but selective demand for leading industrials provided the main features of the stock market today. Thursday's British bank rate reduction to 4½ per cent and optimism regarding to the economic outlook contributed to the fresh advance.

AT VANCOUVER trading was moderate. Little change in prices during the morning. Peso was up to $1.35. Prudential Pete sold at .20½. Bethlehem Copper was off at $2.20. Giant Mascot was at $1.05. Kamloops Copper was down to .19. Mt. McKinney was at .35. Mt. Washington Copper moved at $1.50, and Utica at .25. Western Mines traded at $2.55. Dominion Tire sold at $20.50.

DIVIDENDS

Growers Wine B, stock dividend of 25 cents redeemable preference share, payable May 28; record May 8; xd May 4.

Baily Selburn Oil and Gas, 5% preferred 31¼ cents, 5¾% preferred 36 cents, payable June 1; record May 15; xd May 11.

Canada Steamship Lines, preferred 31¼ cents, payable July 2; record June 1, xd May 29.

Canadian General Securities, "A" and "B" 25 cents, payable June 15; record May 31; xd May 29.

$ EXCHANGE

VICTORIA—Banks buying cheques at 4⅝ premium, notes 4½ premium. Selling cheques at 5¼ premium, notes 5⅛ premium. Buying silver 2⅜.

MONTREAL (CP) — The U.S. dollar was at a premium of five per cent in terms of Canadian funds, the Bank of Montreal reported near noon today. Pound Sterling was at $2.95½.

NEW YORK (CP)—Canadian dollar at 95 7/32 in terms of U.S. funds. Pound Serling at $2.81 7/32.

BIG OR SMALL
WE SELL 'EM ALL
OLSON'S Ford Truck Centre on Yates
EV 4-1144

CENTRAL-DEL RIO OILS LIMITED
Dividend No. 3
Notice is hereby given that Dividend No. 3 of Ten Cents (10 cents) per share on the outstanding No Par Value Common Shares of the Company has been declared payable June 15th, 1962, to Shareholders of record at the close of Business, on May 15th, 1962.
By Order of the Board.
W. G. LEDINGHAM,
Secretary,
Calgary, Alberta,
Canada,
April 19th, 1962.

CUT COSTS!
RELEASE CAPITAL!
END DOWN TIME!
SIMPLIFY
BOOKKEEPING!
LEASE
FAIRLANE · BRITISH FORD · FALCON · FORD TRUCKS
OLSON MOTORS
1030 YATES EV 4-1144

OPEN HOUSE
SATURDAY — 2.00 - 5.00 P.M.
Oak Bay — 120 Beach Drive
$15,800, with Terms
P. R. BROWN & SONS LTD.
Mr. Holms in Attendance
Phone EV 5-3435 Residence, EV 4-1005

A. E. Ames & Co.
Limited
Investment Securities
Royal Trust Building • 612 View Street, Victoria, B.C.
Telephone: Evergreen 3-4171
TORONTO MONTREAL NEW YORK LONDON, ENG. VANCOUVER WINNIPEG CALGARY LONDON

Tenders For Service Station Property

Sealed tenders, marked "Tender for Service Station Property" are invited for the purchase of the property known as Lot 41, Section 31, Victoria District, Plan 13686, located at the South East corner of the intersection of Henderson and Cedar Hill Crossroads in Oak Bay, B.C.

This property is offered for use as an automobile service station and an undertaking to develop it as such, subject to the conditions prescribed by the owners and the Municipality of Oak Bay, will be required. It is zoned for such use.

Copies of the terms and conditions of sale may be obtained at the office of the B.C. Land & Investment Agency Ltd., 922 Government St., Victoria, B.C.

Tenders accompanied by a certified cheque payable to The B.C. Land & Investment Agency Ltd., for no less than 10% of the amount of such tender, shall be received at the offices of the said The B.C. Land & Investment Agency Ltd., by 12.00 noon, the 15th day of May, 1962, and will be opened in the office of the Manager of the said firm at 2.00 p.m. the same day.

The highest or any tender not necessarily accepted.

The B.C. Land & Investment Agency Ltd.
922 GOVERNMENT STREET VICTORIA, B.C.

OPEN HOUSE
798 OLIVER STREET
(Oak Bay, Near the Sea,
SATURDAY, APRIL 28th — 2 - 5 P.M.
Now only $13,500 full price

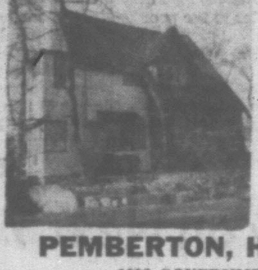

Must be sold — owner leaving for England
For full details and prior showing—
Call EV 4-8126
or EV 5-0795
Ask for Mr. Greene
PEMBERTON, HOLMES LTD.
1002 GOVERNMENT STREET

Half a
CENTURY

IN 1912 . . . a year of peace and of prosperity in Canada . . . no one could foresee the trials and tribulations—or the triumphs—of the half century that lay ahead.

This company was born that year. Today it has not only weathered well the storms of the intervening decades, but it has gone forward with Canada to become one of the leading investment organizations of this country.

On behalf of thousands of investors, it puts vast amounts of capital to work. This capital plays an important role in the economic development of the nation. And this development, in turn, has given employment to great numbers of Canadians while helping to raise the national standard of living.

Now we are entering on our second fifty years. The future—as always—is unforeseeable, but our confidence in Canada is greater than ever and we trust simply that . . . as the years advance . . . we may have as many opportunities for service as we have had in the past. That is all we need to go "Forward with Canada".

Forward with Canada

NESBITT, THOMSON
AND COMPANY, LIMITED
506-612 View St., VICTORIA. Phone EV 4-1191
Manager: W. A. Leach
MONTREAL QUEBEC TORONTO OTTAWA HAMILTON LONDON, ONT. KITCHENER BARRIE PETERBOROUGH GODERICH WINNIPEG REGINA CALGARY EDMONTON VANCOUVER VICTORIA SAINT JOHN FREDERICTON MONCTON HALIFAX NEW YORK LONDON, ENG.

'Old Trade Rules Carried Away'

TORONTO (CP)—Government and industry must work in closer co-operation if Canada is to adapt to new developments in world trade such as the European Common Market, W. O. Twaits, president of Imperial Oil Ltd., said today at the company's annual meeting.

Canadian industry, Mr. Twaits stated, is more efficient and better able to compete in world markets than is commonly understood.

"But our ability to adapt to changing conditions that will affect the economic destiny of the country depends also on the policies of governments.

TAX BURDEN

Mr. Twaits said every government must know that the tax burden cannot increase at 8 per cent yearly while the gross national product grows at 3 per cent.

The Common Market, the proposed new United States trade program and the increasing Soviet trade offensive are sweeping away the old rules of world trade under which Canada developed, Mr. Twaits stated.

The company had net earnings in the three months ended March 31 of $19,800,000 or 63 cents a share compared with $14,711,000 and 47 cents in the corresponding period last year.

Since 1947 the Canadian Cancer Society has provided $9,688,966 for research and research facilities.

SIMON'S CIGARILLOS

GREAT FEELING

GREAT FLAVOUR

5 FOR 25¢

PLAIN OR FLEXIBLE TIPS

CASUAL STYLE—DISTINCTIVE TASTE

TODAY'S GRAIN PRICES

WINNIPEG (CP)—Trading on the Winnipeg Grain Exchange today was easier in moderately active trade with most grain prices irregular.

Some increase in offerings in May contracts of all commodies were influenced by the proximity of these going on a delivery basis May 1. Some export interest was showing but was not aggressive. Small parcel lots of barley and flax were reported sold to the United Kingdom.

	Open	High	Low	Close
Rye—				
May	--	142⅝	141¼	141⅛
July	--	140⅝	140	140⅝
Oct.	--	138⅛	137¼	137⅝
Oats—				
May	--	95⅝	94	94⅛
July	--	95	94⅞	95
Oct.	--	89⅝	88⅝	89
Barley—				
May	--	139⅛	138⅝	139⅛
July	--	138⅜	137⅝	137⅞
Oct.	--	130⅞	129⅛	129⅞
Flax—				
May	--	286⅝	284½	286¼
July	--	271½	269⅝	269½
Oct.	--	258⅝	255	255⅝

Cash Grain Close

Oats—94⅛.
Barley—147¼.
Rye—141⅛.
Flax—287¼.

CHICAGO (AP) — Reports of fairly heavy winter kill in the soft red wheat area and dry weather in the Great Plains set off a good demand for old crop wheat futures today and prices turned strong.

	Open	High	Low	Close
Wheat—				
May	--	211	209⅝	210⅞
July	--	213⅜	212⅝	213⅜
Oct.	--	215⅝	214½	215½
Corn—				
May	--	111⅝	111	111⅝
July	--	115⅛	114⅝	115⅜
Sept.	--	118	117⅞	117⅞
Oats—				
May	--	69¼	68⅝	69
July	--	70⅛	69⅝	69⅞
Sept.	--	71⅛	70⅞	70⅞
Rye—				
May	--	128⅜	127½	128
July	--	129⅞	128⅞	129⅞
Sept.	--	131⅛	130⅛	131⅛
Soy Beans—				
May	--	249⅞	248⅛	249⅛
July	--	248⅛	247⅞	248⅛
Sept.	--	241⅛	240⅝	241

Investment Funds

	Bid	Asked
All Can Comp	854	936
All Can Div	620	680
Federated	498	544
First Oil & Gas	451	493
Group Inc	370	404
Grow Oil & Gas	894	937
Diversified Securities A	2085	
Diversified Securities B	430	470
Intl Mutual	460	500
Inv Growth	695	736
Inv Mutual	1288	1400
Leverage	787	862
Mutual Accum	365	399
Mutual Bond	686	728
Mutual Inc	546	597
Nor Amer	58	1156
Putnam US	941	1023
Regent	543	593
Savg & Inv	626	684
Secur Fund	1390	1517
Super Amer	814	822
Super Ex-55	4771	....
Super Ex-56	3814	....
Super Ex-57	670	....
Super Ex-58	708	715
Super Grow	211	213
Super Inc	457	462
Timed Inv	640	703
Trans Canada A	2575	
Trans Canada B	3155	
Trans-Canada C	620	685
United Acum	616	673
All Cdn Com	854	936
All Cdn Div	620	680
Amer Growth	879	958
Asso In	917	926
Canafund	4381	4800
Cda Growth	500	564
Cdn Inv Fund	1040	1140
Champion	604	664
Collectif A	634	699
Collectif B	[illegible]	587
Collectif C	667	725
Commonwlth	902	988
Corp Inv	1029	1123
Domn Comp	374	388
Domn Div	330	343
Domn Non-Res	365	380

Record Earnings Reported By GM

DETROIT (AP) — General Motors has reported record earnings for the second consecutive quarter.

The automobile manufacturing corporation said it made a profit of $374,000,000 in the January-March quarter, equal to $1.31 a share.

The old mark, set in the fourth quarter of 1961, was $365,000,000 or $1.28 a share.

CNR Deficit Takes Jump

MONTREAL (CP) — The CNR reports a net deficit in the first three months of 1962 of $10,803,000, compared with a net deficit of $4,189,000 in the corresponding period of 1961. Net deficit in March was $1,708,000, compared with net income of $343,000 in March, 1961.

The company had operating revenue of $166,972,000 in the first three months of 1961, while expenses totalled $177,775,000. In the corresponding period of 1961, operating expenses were $171,141,000 and operating revenue $166,952,000.

In March, the company had operating revenues of $58,455,000, compared with $59,075,000. Operating expenses amounted to $60,163,000, compared with $58,732,000 in March, 1961.

Canadian Exports in '61 Hit Record $5.7 Billion

OTTAWA (CP)—Big gains in sales of Canadian products to Asia, Western Europe and Latin America were shown today in detailed 1961 export figures.

The report by the Dominion Bureau of Statistics shows a reduced proportion of Canadian exports going to the United States, Britain and the rest of the Commonwealth, with other foreign nations—notably Asia—getting a bigger share.

Over-all exports were valued at a record $5,755,500,000, a 9.5-per-cent increase from 1960. Thus continued a rising trend that began in 1954 and produced the biggest advances in 1955-56 and 1959-61.

The bureau said the average index of export prices has risen "somewhat" since 1960 but last year's greater export values were mainly due to a larger volume of goods shipped, especially in the last half of the year.

SOME FEATURES

Some of the report's features: Shipments to Asia rose by more than 75 per cent to $384,600,000. Most of them went to Japan where Canadian sales rose 29.5 per cent to $231,574,000, but the figures also include sales of $122,839,000—mainly wheat and barley—to Red China.

Exports to Latin America increased 25 per cent, comprising $140,500,000 in South America and $104,900,000 in Central America and the Antilles.

Shipments to Cuba more than doubled to $31,104,000 from $13,038,000. Those to Argentina rose sharply to $30,893,000 from $19,364,000 in 1960, while sales to Brazil increased by about the same amount to $30,074,000 from $19,755,000.

Other wheat sales helped push exports to the European Communist bloc up to $97,519,000, compared with $38,657,000 a year earlier. Poland took $41,164,000, Russia $24,276,000 and Czechoslovakia $20,617,000.

Sales to the United States advanced 6 per cent to $3,109,000. Shipments had fallen off in the first quarter of 1961, but they rallied in the second quarter, gained in the third and climbed 23.1 per cent in the fourth quarter when compared with the fourth quarter of 1960.

Exports to the United Kingdom went down 0.7 per cent to $908,837,000.

DIVIDENDS

Crow's Nest Pass Coal, 30 cents, payable June 1; record May 8; xd May 4.

Imperial Flo-Glaze Paints, 37½ cents, payable June 1; record May 16; xd May 14.

Continental Can, common 45 cents, payable June 15; record May 22; xd May 17.

Opening May 1st

Glenwarren PRIVATE HOSPITAL 1230 Balmoral

- ★ Canada's Most Modern Nursing Home
- ★ Professional Nursing Care
- ★ Friendly Atmosphere
- ★ Excellent Cuisine
- ★ Physio and Occupational Therapy
- ★ Reasonable Rates

For Reservations EV 3-2323

OPEN HOUSE
3050 BALFOUR AVENUE
SATURDAY, SUNDAY—2 - 6 P.M.

Brand new, well designed, 3-BR, NHA, split-level home.
Price $17,000

Kangro Construction Co. GR 7-6094

Otto Leesment, Contr. EV 2-8937

TOO MANY MONTHLY PAYMENTS?

Here's how to reduce them fast: Just figure out how much you still owe on your furniture, car, medical, clothing, and other bills. Then, apply to borrow that amount from Pacific Finance Moneyland, and when approved use it to pay off those bills. This gets rid of regular monthly payments . . . gives you just *one* payment that will actually be less than *all* your payments combined are now! Sound easy? It is. Call or visit your nearby PF office today.

PICK A MONEYLAND PAYMENT PLAN

12 Monthly Paym'ts	Cash You Get	24 Monthly Paym'ts	Cash You Get
$30	$317.43	$30	$585.59
40	425.96	40	794.45
50	536.23	50	1,004.86
60	647.29	60	1,219.07

Other amounts up to $3,000.00 with up to 36 months to repay.

PF PACIFIC FINANCE MONEYLAND

© Pacific Finance Credit, Ltd.

Room 210, Scollard Bldg., 1207 Douglas Street. EV 5-2401
John S. Waldie, Mgr.

DAVID MOTORS LTD.

NEW LOAD OF FIAT "750's" JUST ARRIVED

TAKE ADVANTAGE OF THIS EXCEPTIONAL OFFER

ONLY $1489

BRING NO MONEY
Your Good Credit Is the Down Payment!

NO EXTRA COSTS
For Optional Equipment
ALL THESE FREE EXTRAS
Full Price — Including

- Underseal
- Whitewall Tires
- Electric Windshield Wipers
- Windshield Washers
- Padded Dash
- Leatherette Upholstery
- High Performance Motor
- Capable of 70 m.p.h.
- Up to 50 m.p.g.
- Built by one of the world's largest auto manufacturers
- Full Line of Parts and Service Available
- Bonus Economy

61 VALIANT Tudor Sedan. One owner. Very low mileage $2095

61 ZEPHYR Convertible. One owner. Only 9,000 miles. You can't beat this for value $2495

60 VAUXHALL Cresta in beautiful two-tone finish. Radio, etc. Reduced to $1995

60 VOLKSWAGEN De Luxe with radio. One owner, low mileage $1495

59 VOLKSWAGEN De Luxe model, like new, with radio $1295

59 AUSTIN A-55 Sedan. None nicer in town or anywhere $1195

59 ZODIAC. Ford's finest English-built automobile. Excellent condition $1695

58 PONTIAC 4-Door Sedan, Exceptionally well cared for. An excellent family car $1595

58 METEOR 4-Door Sedan. A fully equipped automobile. Exceptional value at $1495

58 CHEVROLET 4-Door Bel Air Sedan. V-8 automatic, tu-tone, radio. Don't miss this $1895

57 VOLKSWAGEN De Luxe. One owner. Exceptionally clean. Radio equipped $1095

56 RAMBLER 4-Door Sedan. Fully equipped, with automatic. Lots of saving here $1095

56 VOLKSWAGEN. You can not beat this for value. Exceptionally Low Price $895

55 METEOR Rideau 4-Door Sedan. V-8 power, automatic transmission, radio, power steering, very clean throughout $1095

55 OLDSMOBILE Four-Door Hardtop. Loaded $1395

55 VOLKSWAGEN. You can't beat this value anyhow. A custom model like new $795

55 FORD Sedan. Excellent family car in top condition $795

59 PREFECT. Ford's most economical British car $895

58 FARGO Half-Ton Pickup. If you're looking for a pickup don't miss this! $1195

59 MERCURY Pickup. Low mileage (only 11,000), one-owner unit in excellent condition $1695

57 STUDEBAKER Champion 4-Door Sedan. Radio, heater, signals. Very clean $1195

55 PONTIAC Sportsman Station Wagon. Fully equipped, radio, heater, signals $1195

TOP ALLOWANCE FOR YOUR TRADE

6-MONTH WARRANTY

Low Down Payment
Easy Budget Terms

Up to 36 Months
Life-Insured Contracts

★ Our Value - Quality - Selection Invites Comparison

YOU GET THE BEST AFTER-SALE SERVICE AT

DAVID MOTORS LTD.
Volvo - Fiat Dealer
1101 Yates, at Cook
EV 6-6168

Woodward

Value Packed GREAT SPRING SALE!

HOURS: 9-5.30—CLOSED ALL DAY WEDNESDAY

OPEN FRIDAY TILL 9 P.M.

PHONE EV 2-7231

Trade Up Now to a Combination

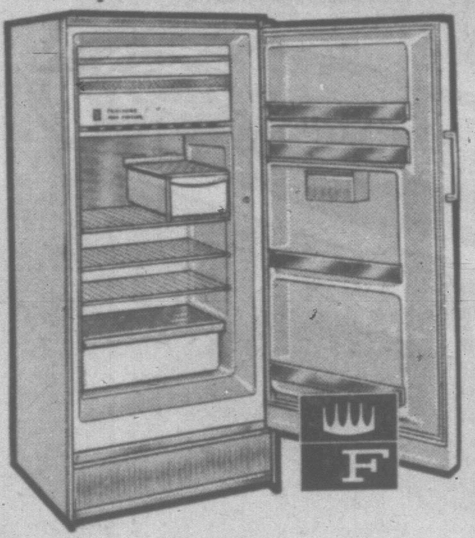

FRIGIDAIRE
11 Cubic Foot
Automatic Defrosting
Refrigerator-Freezer

Price, $329.95
Less Special Trade-In Allowance on any post-war working refrigerator, $100.00

YOU PAY ONLY $229.95

No Down Payment, $13 a Month

You'll like the extra convenience and savings.

- Separate 44-lb. zero zone Freezer will keep frozen foods safer longer and save you many trips to market.
- Automatic defrosting in main food compartment eliminates the fuss and mess of old-fashioned manual or dial defrosting.
- Extra storage in convenient door shelves.
- Glide-Out crisper stores more than ¾ of a bushel!!

"WOODCREST" ZIG ZAG MACHINE

Make Your Sewing a Pleasure

A superior quality machine that does overcasting, sews buttons on, and will make your buttonholes without any added attachments, as well as your regular straight sewing. Attractively designed in modern styling.

Console Model $108.88

Portable Model SALE PRICE $78.88

SHIRT POCKET RADIO
Six Transistor
Model 666 Revere
Complete with

- Leather Case
- Magnetic Earphone
- 9-Volt Battery
- Sclematic Diagram
- Silicon Polishing Pad

Sale Price $15.99

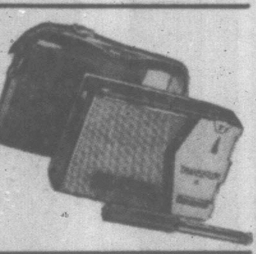

Not exactly as illustrated

CAMPERS' SPECIALS! SAVE!

FAMILY TENT
9 x 12 x 7½

Umbrella Style. "Armour" Tite Drill, 54" eave, 48" rear wall, Dutch door, double pull zipper door, nylon screen windows and door, canopy.

SALE PRICE $47.88

De Luxe Cabin TENT
9 x 12 x 7½

"Armour" Tite Drill, 60" wall, metal inside frame, shadowproof cocoa brown body, side entrance Dutch-style door with privacy curtain, canopy.

SALE PRICE $79.88

4-Cycle 19-in. Rotary POWER MOWER

Here is a machine with all the top-line features, at a low, low price. 4-cycle 2¼ h.p. engine. Finger-tip wheel adjustment. Gas gauge and oil gauge

SALE PRICE $69.88

Save Time and Work

Buy a Power Mower

No Down Payment

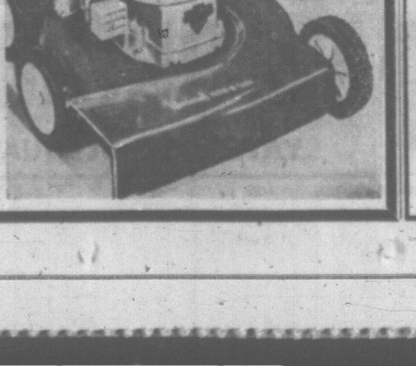

4-lb. "Mercury" SLEEPING BAG

4-lb. Fiberlon Fill, weather-maker poplin covers, de-luxe hunting lining, full zipper and ties.

Sale Price $16.88

3-lb. Celacloud Camper SLEEPING BAG

Light in weight, resistant to mildew and dampness, heavy brown poplin cover, 35"x87" full zipper, storm welts.

Sale Price $9.88

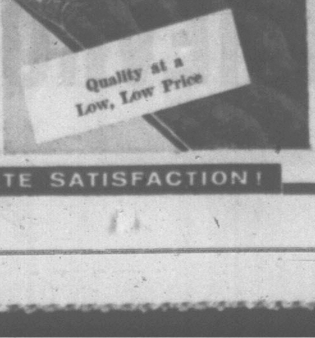

WE GUARANTEE COMPLETE SATISFACTION!

New Tests 'Forced' Say Reds

LONDON (Reuters) — The Soviet press today appeared to be laying the groundwork for a possible resumption of Russian nuclear weapons tests in answer to the U.S. series in the Pacific.

Political commentator Viktor Mayevsky of the Communist party newspaper Pravda first attacked the U.S. Test series and then added:

"If the Soviet Union is compelled to retaliate to the provocative acts of the Western powers, this is dictated uniquely by the aim of strengthening the security of the Soviet people and of strengthening peace in the world."

Soviet Premier Khrushchev said in a Moscow speech March 16 it was obvious that if the U.S. carried out atmospheric tests when already staging underground ones, the Soviet government would be forced to hold nuclear tests in the interests of Soviet security.

Three days ago Soviet Foreign Minister Gromyko reiterated that any new Western nuclear weapons tests would provoke Russian tests of "new weapons."

COMPLICATES ISSUE

Mayevsky's Pravda article, quoted by the Soviet news agency Tass, also asserted it was clear that the U.S. decision on tests "can complicate the international situation, prevent the success of the Geneva disarmament talks and darken the hopes of the peoples for the solution of a most important problem of our time—the question of universal and complete disarmament, the question of interests of peace and security of mankind."

The article said that "the responsibility for the possible consequences of the ill-judged acts of the American government is falling entirely on the shoulders of that government and of its partners."

However, from Paris came the comment that "the resumption of nuclear tests at a time when negotiations on Berlin are about to begin is not an announcement of a new phase of tension."

Commentator Raymond Aron, writing in Le Figaro, a conservative newspaper, added the U.S series "will provoke new Soviet tests, but everything leads one to believe Moscow and Washington have tacitly agreed on the continuance of a qualitative armaments race, although each of the great powers want to place the responsibility on the other."

Aron added that "the maintenance of the equilibrium of terror, to the same degree as the maintenance of the equilibrium of communications, is an imperative of the cold war".

Molester Sentenced On May 3

Stuart Owen Duffey, 450 Belmont, pleaded guilty in Saanich police court Thursday to indecently assaulting a 10-year-old girl in his car Jan. 19.

Magistrate William Ostler refused an application by lawyer T. J. Halbert that the evidence be heard in closed court.

Det. Robin Stewart said Duffey, the father of four children, approached the girl as she was on her way home from school, asked her to get into his car, drove to a secluded spot off the Patricia Bay Highway and assaulted her. He then returned the girl to her home, Det. Stewart said.

Duffey was remanded to May 3 for probation report and sentence. He pleaded guilty to a similar charge in city police court Thursday morning.

Bombs in Bedroom

NEW DELHI (Reuters) — The Times of India says an attempt was made in Calcutta Wednesday to assassinate Bharat Shamsher, former Nepali opposition leader now living in India. The newspaper says two crude bombs were hurled in Shamsher's bedroom window but he was not hurt.

HIGH LIVING NEEDN'T CAUSE HEARTBURN!

TUMS

Not when TUMS are handy. Just pop TUMS in your mouth when you feel discomfort coming on. Chew 'em up. (No, you don't need water.) You get relief immediately—no acid indigestion, no aftertaste.

Always carry TUMS. 12-tablets only 10 cents.

Economy 3-roll packs, 29¢ 100-tablet bottles, 79¢

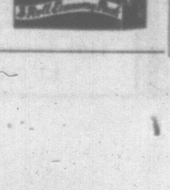

FOR THE TUMMY

$100 A MONTH FOR STRIKERS

VANCOUVER (CP) — A unique strike benefit plan for 100,000 workers is being considered by British Columbia labor.

The plan would pay strikers a maximum of $100 a month with funds assessed from unions affiliated with the B.C. Federation of Labor.

The Organized Workers' Mutual Aid Fund was first proposed at the federation convention here in October by the Oil Workers' Union, and the federation now is seeking an expression of opinion from the unions.

Gov't School Exams Plan Criticized

VANCOUVER (CP)—A Vancouver school trustee was sharply critical Thursday of plans for government examinations among Grade 7 and Grade 10 school children.

Mrs. A. W. MacDonald told the B.C. Parent-Teacher Federation the education department's intention to start "streaming" by examinations at these levels will cause more students to drop out of school.

Her attack followed an address to the federation's convention by Dr. J. F. K. English, deputy minister of education.

To an apparently unreceptive audience, he outlined proposals for a division of academic and vocational groupings at the Grade 7 and 10 levels. He said the changes would be flexible—not decisive—and would serve only as a guide to teachers.

Mrs. MacDonald said children taking "pre-vocational training" in agriculture, typing and industrial arts from Grades 8 to 10 "will get no education at all."

"What will happen to children completing Grade 10 pre-vocational training in outlying areas, without technical schools to attend?" she asked.

The revisions are part of government's implementation of the Chant commission report on education.

Help fight cancer with check-up and a cheque.

you overhear people talking about it!

BC 13

This advertisement is not published or displayed by the Liquor Control Board or by the Government of British Columbia.

KEW BROOM

Cascades of creamy white. A charming plant for the May ROCK GARDEN $1.50

Thousands of Other Lovely

ROCK PLANTS

at

LAKEVIEW GARDENS

E. H. LOHBRUNNER

LOHBRUNNER ROAD (off Blenkinsop) GR 7-3273

Open Daily, including Sundays

Newspaper Advertising Stimulates Buying

What a wonderful way to be carried away!

Your heartbeat quickens...your dreams slip smoothly into high — at first glimpse of this compelling beauty. For this is Oldsmobile...the elegance that seems to beckon "Come with me"... the quiet luxury of a Vibra-tuned ride to carry you over silken miles...the urgent power — perfectly controlled — of Olds Rocket engine. But the best still lies ahead...in the years of enduring satisfaction that come with Olds ownership. Yes, you'll find...

...your second thoughts about OLDS will be even better than your first!

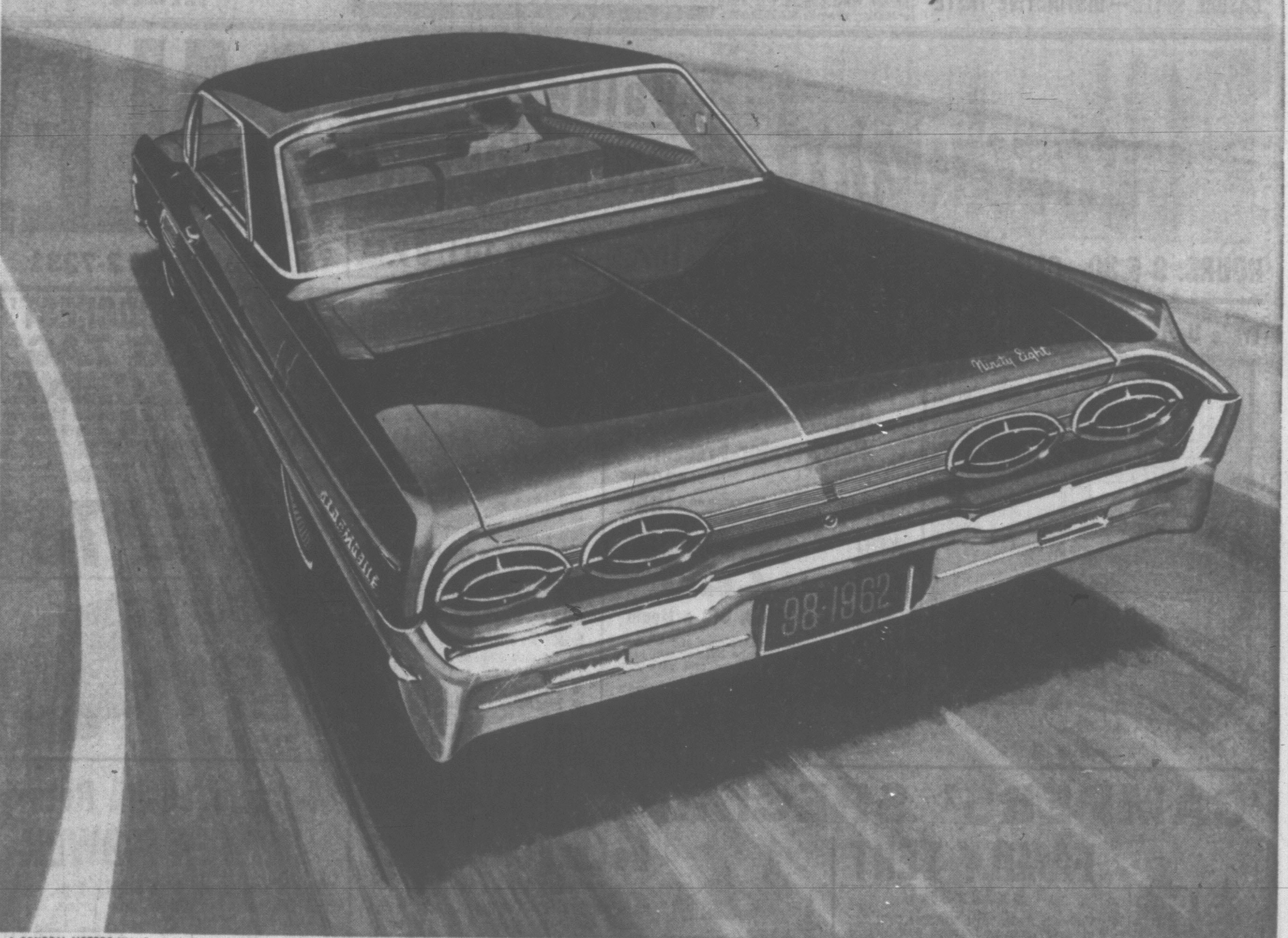

A GENERAL MOTORS VALUE

NINETY-EIGHT HOLIDAY SPORTS COUPE
Whitewall tires optional at extra cost

There's "something extra" about owning an OLDS!

OLDSMOBILE 88-98-F-85

MORRISON CHEVROLET-OLDSMOBILE LTD.

YATES ST. at QUADRA **EV 3-1106**

Newcomer Frozen Out As McPhillips Chosen

McPHILLIPS
. . . acclamation

GELLING
. . . walks out

Progressive Conservatives in Victoria carried a party rift into the federal election campaign today after an attempt to challenge candidate A. deB. McPhillips failed Thursday night.

Mr. McPhillips was re-nominated by acclamation.

The nominating convention brushed aside an attempt to put up former school board chairman W. C. Gelling as the candidate.

William Gage, Oak Bay provincial Tory association president, protested: "I believe this is a democratic meeting" when he wasn't allowed to speak on Mr. Gelling's behalf, after trying to nominate him.

WALKED OUT

Mr. Gelling and his wife walked out of the meeting, in Britannia Branch Legion Hall.

Then the other 64 Tories present unanimously endorsed Mr. McPhillips.

Reason they wouldn't allow Mr. Gelling to stand was that he had not been a party member 30 days before the convention. Mr. Gelling joined on April 6, 20 days before the meeting.

Mr. Gelling said afterwards he will run as an Independent Conservative candidate if he can find enough support before June 4, official closing date for nominations across Canada in the June 18 election.

OUT OF ORDER

He sat quietly through the early part of the meeting until chairman Anna Wootton ruled Mr. Gage out of order.

"I didn't want to make a spectacle of myself," he said after. "I only went to give them the opportunity to do what was right.

"I feel very strongly about it. I think the whole thing was wrong."

Mr Gelling couldn't qualify for the 30-day pre-nomination ruling because date of the convention wasn't announced until April 9.

STEPS DOWN

The convention started with Victoria Tory association president P. J. Sinnott stepping down from the chair.

'Their will be no suggestion that the executive is identified in any way with any candidate," he said.

Then he nominated Mr. McPhilips.

Another local Tory said later that W. Berkeley Monteith, chairman of the nominating committee, whose strong protests brought the ruling Mr. Gage was out of order, had nominated Mr. McPhilips in 1957 and 1958.

'NO COMPARISON'

Mr. Sinnott in his nomination speech, said: "There is no comparison between Mr. McPhillips as a gentleman, as a lawyer, as a legislator when you compare him with the Liberal candidate."

Lawyer Foster Isherwood is the Victoria Liberal candidate.

When Mr. Gage nominated Mr. Gelling, he asked for a ruling from Miss Wootton as to his eligibility.

Mr. Monteith protested.

"Mr. Gelling is not a delegate . . . I challenge the nomination."

'INELIGIBLE'

"I must rule he's ineligible," said Miss Wootton.

"I accept the ruling. May I say a few words?" asked Mr. Gage.

"No other addresses may be heard," protested Mr. Monteith.

Mr. Gage said he would withdraw the nomination if he could explain why.

He said Mr. Gelling had not been aware nominations were closed in advance, and had made no effort to "pack" the meeting. But nominations had been closed March 27 and the nomination meeting not announced until April 9.

Victoria Army Officers Posted From B.C. Area

Two Victoria men and a brother officer from B.C. Area army headquarters in Vancouver are involved in transfers announced today by the defence department.

Major John Reeves, of Victoria, is posted to headquarters in Ottawa with the directorate of military training. He was formerly co-ordinator of B.C. Area instruction staff.

Capt. Norman Burch, general staff officer (training) at area headquarters, is promoted major and will be transferred to Calgary early next month to serve with Lord Strathcona's Horse. He is a native of St. Lambert.

Major D. L. "Don" Hannah, Victoria, also is posted to Calgary as military advisor to 22 Militia Group. He is at present commander of 4 Transport Company, Royal Canadian Army Service Corps, Winnipeg.

Charter Boat

Fishing boat operator G. F. Harley, 620 Seaforth, Thursday asked city council permission to solicit tourist business this summer at the civic floats in the Inner Harbor. He indicated his boat would be for hire for hourly, daily or charter trips.

Six-Month Term For Shoplifter

James Sutherland Scoular, no fixed address, who pleaded guilty in city police court Wednesday to shoplifting, was sentenced Thursday to six months in prison.

He had admitted stealing two pairs of trousers from the T. Eaton Co. on Tuesday.

NEWSPAPER OPPONENTS

TORONTO (CP) — Staff members of Toronto's two evening newspapers will be opponents in York Humber in the June 18 Dominion election.

Ralph B. Cowan, promotion manager and former circulation manager of The Star, was nominated Wednesday night as Liberal candidate in the riding represented since 1953 by Margaret Aitken, Progressive Conservative.

Miss Aitken, a columnist for The Telegram, is seeking re-election.

Most of the support for cancer research in Canada comes from voluntary contributions collected during April by the Canadian Cancer Society.

Cyclos
LINCOLN and LENNOX
AUTOMATIC
OIL FURNACES
Fully Guaranteed Installations
5 YEARS TO PAY
ONLY 5% INTEREST
Cyclos
Sales & Service
CALL RAY CREED
4099 Tuxedo
GR 9-1151

GOOD COFFEE
DESERVES THE FRESHER
FLAVOR OF
PACIFIC MILK
THE ONLY EVAPORATED MILK PROCESSED IN B.C.

EVINRUDE
Now, step up to the big motor class, painlessly. This husky 28 gives all the power you want, eye-catching price, famous Evinrude reliability. Real versatility for family boating, trolling, skiing. Puts twin power sea-going security within your boating budget. A true marine engine, its Sea-Tight Powerhood ensures steady, quiet power in heaviest seas. Evinrude's warranty means expert service everywhere. Manual and electric starting. Power, style, reliability. Everything. For less!
EVINRUDE MOTORS, Peterborough, Canada. A division of Outboard Marine Corporation of Canada Ltd. Find your dealer in the yellow pages.
STILL THE LEADER AFTER 53 YEARS

EVINRUDE OUTBOARD MOTORS — EATON'S OF CANADA

EVINRUDE OUTBOARD MOTORS — MULLINS MARINE SALES LTD. EV 2-1928 845 Yates St.

EVINRUDE OUTBOARD MOTORS — IN CHEMAINUS McBRIDE'S SERVICE STATION, LTD. PHONE CH 6-3341

Coast-to-Coast Newspapers Sell the Most

33rd Anniversary Specials

Come In and Help Us Celebrate Our Anniversary with Specials in Every Department of the Store!

Empress Pure . . . Seville Orange
Marmalade
True fruit flavor . . . Delicious on toasted Polly Ann Bread
(Limit 1 with $5.00 order or over)
4-lb. tin 49c

Edwards Coffee — Roaster fresh. Regular or Fine Grind. Vacuum packed — 2-lb. tin $1.39
LADY PAM
Anniversary Cake — White, Chocolate or Orange Layer Filling and Icing. Each — 49c
Strawberry Jam — Empress Pure. True Fruit Flavor — 4-lb. tin 89c
Grapefruit Juice — Town House, Sweet or Natural, 48-oz. tin — 6 for $1.69
Green Peas — Town House, Fancy, Sieve 4, 15-oz. tin — 6 for 83c

Fresh Cauliflower
Tender-textured, snow-white heads . . .
Serve with Cheese Sauce — each 19c

Fresh Asparagus — Washington No. 1, Fresh, Tender Tips — lb. 29c

Beef Chuck Steak
Cut from Government-Graded and Inspected Beef. Canada Choice — lb. 49c

Pork Loin Chops or Roast Centre Cuts — lb. 69c

Prices Effective April 27 and 28
In Stores in the Greater Victoria Area

SAFEWAY
CANADA SAFEWAY LIMITED

Gibson's Bullets Prove Cards Have No Clown

SPORTS

DOUG PEDEN, Sports Editor

SPORTS DIARY

By JIMMY CANNON

NEW YORK — There are small recollections a sports writer considers his personal belongings. I can't tell you what year it was or recall the score. But a halfback stepped out of bounds to duck a tackle, and lost a football game for the Giants. The guy attempted to excuse his act by limping. I asked Steve Owens, who was then the Giant coach, if the player had injured himself.

"He sprained one of his teeth," Owens said, disgustedly.

* * *

The Yankees had won a championship in the fall but they couldn't get moving during the first weeks of the next season.

"You going to change your lineup?" a reporter asked Joe McCarthy who managed them.

"No," McCarthy replied, "I'm going to play the team that won the championship. You know a better one?"

* * *

They were worrying what fear would do to Jimmy Braddock when he fought Joe Louis. But he made his fight the only way he knew how with the casual valor of the prize fighter who understands what's expected of him. I remember what Braddock said, coming down the steps of the ring, after he boxed his final round of training.

"It's all over but the clam bake," he said.

I don't know why but I can hear him saying that every time his name is mentioned.

* * *

In the dressing room after Rocky Marciano knocked out Louis, people were embarrassed. They didn't know what to say to him.

"Sorry you got knocked out," a fight reporter said.

It's all right," Louis said. "I knocked out a lot of guys, too."

* * *

In his last season, Joe DiMaggio was hitting a lot of balls to right field during batting practice.

"I'm pulling them to left," Joe said, "but they're going to right. Do you think the old boy's had it?"

He was trying to kid himself, but he didn't make it. I could tell how worried he was.

* * *

You sometimes forget what kids they really are. I rode with the Cardinals when they played the Red Sox in the world series of '46. Their catcher, Joe Garagiola, was talking about what it meant to him.

"That Ted Williams," he said. "What a regular guy he is. The first time he came up to bat he said hello to me, just like he knew me. What a kick that was. I felt like a big shot."

* * *

I asked Tony Zale why he was a fighter.

"The fellow who has it tough," Zale said, "don't want to go back to it."

"What don't you want to go back to?"

"The steel mills," Zale said.

"Is it tougher than fighting?"

"Did you ever snipe cinders?" he wanted to know.

"No," I said.

"It's very bad," Zale said. "You don't make much. When a guy don't want to go back to a certain thing, that's what makes him fight."

* * *

Once, after a Notre Dame-Northwestern game, I mentioned to a guy connected with Northwestern that a Notre Dame kid had been taken to a hospital.

"One of our kids is in the hospital, too," he said.

That semed to make it all right with him.

* * *

Jackie Hayes for 14 years was a capable second baseman in the American League. He dropped out of sight and I didn't catch up with him for years. I found him sitting against the fence in leftfield in the ball park where the Tigers train in Lakeland, Fla. There was a boxer curled up under the chair. Hayes was blind.

"Meet my roomie," Hayes said. "I got him after I stopped rooming with Luke Appling. I've had real good roomies in my time. Guys like Ted Lyons. Now I got the dog. I put my life into his hands every morning."

* * *

There was a cut across Billy Conn's nose and they were working on his eye after Louis knocked him out the time he was laughing and cynical with a wit that denounced himself.

"What are you going to do?" a fight reporter asked.

"He racked up my cue for me," Conn said.

"Are you going to fight again?"

"As lousy as I was," Conn said, "and you're asking that. I should re-enlist in the army I was so lousy tonight."

He kept his word and never fought again. But he never got over it either. He woke me up the next morning.

"Tell me," he asked, "did I quit?"

"You'll have to answer that yourself," I said.

"Tell them the kid didn't quit," he said. "I didn't. I just couldn't get started."

* * *

I once asked Jim Fitzsimmons, the horsetrainer, if he ever knew anyone who had beaten the races.

"Some did," he said. "But they died young. If they lived long enough, they couldn't of kept it."

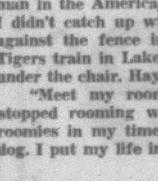

TENNIS TIPS

By JOHN BASSETT

(Former Davis Cup player)

THE VOLLEY

The volley has become the killer shot in tennis. During the past decade as emphasis in the game has largely changed from backcourt tactics to net-rushing.

It is, therefore, important to master the volley, both forehand and backhand.

The grip for the volley is the same as for regular ground stroke shots—but the similarity ends there.

The racquet head should always be kept up and the wrist cocked. The racquet is held well out in front of the body and a player should be on his toes at all times.

The actual stroke is a short eight-inch thrust, similar to a parry in boxing, or a jab. Don't make a round-house swing.

After the shot is made it is important to get set immediately for a return. There's precious little time to relax when playing the net.

Former Globe Trotter Has Redbirds Humming

By UP International

The laughs have turned to cheers for Bob Gibson—a fellow who started in professional sports as a "clown" but is turning out to be quite a pitcher.

The 26-year-old native of Omaha, Neb., broke into organized sport as a member of the Harlem Globetrotters in 1957-58. The Globetrotters like to win, but making people laugh at their antics is their bread and butter.

The Cardinals, on the other hand, are interested in the very serious business of ending 15 years of competitive failure and winning their first National League pennant since 1946. And with Gibson firing bullets to help round out a staff of strong arms it is possible the Redbirds will accomplish just that.

The Cardinals swept to their eighth victory in 11 games Thursday night when they beat Houston Colts, 3-2, behind the over-powering, near-no-hit pitching of the 6-1, 185-pound righthander. Gibson pitched no-hit ball until Roman Mejias opened the eighth with a homer, walked only two batters and struck out five. When he completed the seventh inning, Gibson, who had a 13-12 record in 1961, had pitched 10 consecutive hitless innings, including the last three against the Cubs on Sunday.

Gibson's wildness led to a Houston run in the second inning but the Cardinals tied the score on Julian Javier's fourth-inning homer and went ahead on a run-scoring single by Julio Gotay in the seventh. Stan Musial singled in Curt Flood with the winning run in the eighth.

Milwaukee Unveils 'New' Aaron

Camilo Pascual, another hard-throwing right-hander, pitched Minnesota Twins to a 3-2 victory over Baltimore Orioles in the other Thursday night game. Pascual, who also singled in a run, spaced out nine hits and struck out seven en route to his third win of the season.

Milwaukee Braves beat Philadelphia Phillies, 10-4, and Los Angeles Dodgers defeated Chicago Cubs, 12-5, in other NL games.

In the American League, Detroit Tigers whipped Kansas City A's, 11-7, Cleveland Indians topped Los Angeles Angels, 6-4, and Boston Red Sox scored an 8-7 win over Washington Senators.

Rookie Tommy Aaron, younger brother of the famous Hank, drove in four runs with a three-run homer and a double to lead the Braves' 11-hit attack producing their third straight win.

Willie Davis hit two homers and Tommy Davis and Wally Moon had three hits each for the Dodgers, who were also helped by six Cub errors. Ernie Banks homered for the Cubs moving him past Rogers Hornsby to No. 18 on the all-time NL home run list. Banks has 303 homers.

Sam McDowell, 19-year-old bonus boy with Salt Lake last year, won his first major league game with four innings of hitless relief for the Indians.

PACESETTERS

AMERICAN LEAGUE	AB	R	H	Pct
Robinson, Chicago	54	7	24	.444
Jimenez, Kansas City	25	4	11	.440
Boyer, New York	37	8	16	.432
Rollins, Minnesota	49	9	20	.408
Lumpe, Kansas City	60	10	23	.383
NATIONAL LEAGUE	**AB**	**R**	**H**	**Pct**
Flood, St. Louis	45	11	20	.444
Landrum, St. Louis	25	7	10	.400
T. Davis, Los Angeles	58	13	23	.397
Groat, Pittsburgh	54	9	21	.389
Pinson, Cincinnati	62	16	24	.387
Kuenn, San Francisco	55	15	21	.382

SPORTS MENU

SATURDAY

SWIMMING AND DIVING

10.00 a.m.—Provincial age group championships, Crystal Garden pool (diving at 2 p.m., swimming finals at 6 p.m.).

MINOR SOCCER

B.C. Tournament of Champions

11.30 a.m.—Division V, Vancouver Grandview Legion 179 vs. Burnaby Edwards United, Royal Athletic Park.

12.55 p.m.—Division III, Esquimalt Legion vs. Vancouver Eagles, Royal Athletic Park.

2.30 p.m.—Division IV, North Vancouver Capilano Thunderbirds vs. North Burnaby Eagles, Royal Athletic Park.

3.55 p.m.—Division VII, Vancouver Stongs vs. North Burnaby Athletics, Royal Athletic Park.

CRICKET

2.30 p.m.—Victoria and District Association, Oak Bay at Nanaimo; University School vs. Alcos, University School.

LACROSSE

8.30 p.m.—Inter-City League, Victoria Shamrocks at Nanaimo.

WRESTLING

8.30 p.m.—Five-bout professional card, Memorial Arena.

MOSS PROGRESSING; NOW SEMI-CONSCIOUS

LONDON (AP)—Stirling Moss—after nearly four days in a deep but lessening coma—was reported semi-conscious today and trying to talk to his doctors.

A hospital spokesman said the auto racing ace was continuing to make progress in his recovery from severe injuries, suffered in a crash Monday at Goodwood Race Track.

A medical bulletin said "his state of consciousness is now such that he will speak an occasional spontaneous word and respond to commands."

Winning Calder Cup A Springfield Hobby

SPRINGFIELD, Mass. (AP)—Springfield won the American Hockey League Calder Cup playoffs for an unprecedented third straight time by beating Buffalo 3-2 Thursday night on Jim Anderson's overtime goal.

The decisive tally at 2.44 of extra play enabled the Indians to wrap up the best-of-seven series 4-1 and ended an heroic 52-save stand by Bison goalie Denis DeJordy. His rival, Springfield's Marcel Paille, was called upon to make only 14 stops.

Twice the battling Bisons took the lead as Wayne Hicks scored in the second period and Barry Cullen in the third. Each time the Indians moved back for the equalizer.

Bill Sweeney made it 1-1 at 18.03 of the middle period. Sweeney assisted Bruce Cline at 14.25 of the third session, forcing the overtime.

Ridan Romps In Blue Grass

LEXINGTON, Ky. (AP)—Favored Ridan sped to victory Thursday in the $33,200 Blue Grass stakes and headed toward a challenge of Sir Gaylord in the Kentucky Derby.

The fleet Nantallah colt, owned by Mrs. Moody Jolley, was paced expertly by jockey Manuel Ycaza through the 1⅛-mile distance at Keeneland race course to win going away, four lengths ahead of Decidedly.

Roman Line was third in the nine-horse field of classy three-year-old colts, all but one a Derby eligible.

Ridan ran the distance in 1:47 3-5, one-fifth second off the track record set by Round Table in 1957. He continued running and was timed for the derby distance of ; mile and a quarter in 2:01.

BEST OF LUCK TO YOU, TOO

Wishing each other luck on eve of minor soccer's annual classic—the B.C. Tournament of Champions—are these young athletes who will captain Victoria teams in weekend tourney at Royal Athletic Park. Ready for action (from left) are: Jim Ackinclose, 17, of Division I Victoria Optimists; Lloyd Murphy, 15, Division II Oak Bay Optimists; Richie Allen, 15, Division III Esquimalt Legion. Four matches are slated Saturday, three on Sunday. (Times Photo by Irving Strickland.)

TOURNEY OF CHAMPS — STARTS SATURDAY

Young Booters Fit and Ready

If fan support is comforting, Vancouver teams in the 10th annual B.C. Soccer Tournament of Champions here Saturday and Sunday, should feel right at home.

Ten busloads of supporters are reported coming for minor soccer's most important classic. They are expected to provide loud and ample encouragement to the seven mainland teams seeking power and glory.

The cream of the province's young booters are fit and ready for the tourney, which opens at Royal Athletic Park Saturday at 11.30 a.m. Three other games follow. On Sunday, three games wrap up the show with the first commencing at noon.

One of the major sports attractions of the city's centennial program, the tournament may well set a new attendance record. The old mark—8,000—was recorded last year at North Vancouver.

Local eyes will be focussed on three Greater Victoria teams.

Esquimalt Legion plays Vancouver Eagles for the Division III title Saturday at 12.55 p.m.

Oak Bay Optimists meet Vancouver Pitkethley's for the Division II crown Sunday at noon.

Victoria Optimists meet Vancouver Optimists in the main event, the Division I final, Sunday at 1.40 p.m.

Besides shooting for Division titles, the teams will compete for three other trophies: Cromie Cup, for the outstanding team; Rose Bowl award, for the player chosen "Soccer Boy," and, Cummings Trophy, for the most sportsmanlike club.

Young Veterans Carry Load for Westminster

NEW WESTMINSTER — Young legs promise to carry New Westminster back to the top of the Inter-City Lacrosse League pile.

The indications were visible Thursday night as the Westminsters clipped Vancouver, defending Mann Cup champions, [illegible]-10, in a nip-and-tuck affair that opened the mainland's ICLL schedule.

Westminster's young veterans figured prominently.

Mike Gates, Bill Wilkes and Doug Wallsmith provided the scoring touch with two goals apiece, and goalie Les Norman held the defensive fort.

The four, all with less than three years' experience in senior ranks, are counted upon by coach Jack Byford to restore form that saw the club win the Canadian championship in 1958 and 1959.

In backing up performances by veterans Cliff Sepka, who scored three goals, Ken Oddy and Jack Barclay, the "young veterans" provided the balance needed to stop Vancouver's bid.

Victory didn't come easily. Four quick goals early in the final quarter broke a 7-7 tie and gave Westminster an 11-7 lead. Vancouver came back with three goals for a storming finish before 1,685 fans, but it wasn't quite enough.

Norman, who had a few shaky moments in the third quarter, came up with his best period in the finale to hold off Vancouver.

BOXLA BOX

Vancouver	G	A	P	New Westm	G	A	P
Hamilton	0	0	0	Norman	0	0	0
Henry	0	2	0	Groves	0	0	0
Marsh	0	0	0	Bateman	1	1	0
Warwick	1	1	2	Tory	0	0	0
Cervi	0	1	4	Parnell	0	2	0
Hunt	1	0	0	Oddy	1	0	0
Babcock	2	0	2	Wallsmith	2	0	0
Hemmerling	0	1	4	Slidolph	0	0	0
Black	0	0	0	Loftus	0	2	0
Usselman	1	1	2	Saunders	0	0	0
Nelson	1	0	0	Gates	2	0	0
Carey	1	0	0	Wilkes	2	1	2
Chisholm	3	0	0	Barclay	0	0	0
Shutterworth	0	1	0	Sepka	3	0	0
Carter	0	0	0	Brownlee	0	0	2
Totals	10	7	14	Totals	11	6	4

Shots stopped:

Hamilton	8	10	7	3—28
Norman	6	11	10	7—34

Score by periods:

Vancouver	1	2	4	3—10
New Westminster	2	2	3	4—11

Referees: McDonald, Proctor.

Medical Golf Honors To Bigelow, Kiekstad

Dr. George Bigelow captured low gross honors and Dr. Bernie Kjekstad walked off with net honors Thursday in the fifth annual medical tournament played at Royal Colwood Golf and Country Club.

Dr. N. McKay, Dr. J. R. Flanagan, Dr. Hugh Borsman, Wilf Coton and Goldie Terry were other prize winners.

BASEBALL SCOREBOARD

NATIONAL LEAGUE

	W	L	Pct	GBL
Pittsburgh	11	2	.846	—
St. Louis	8	3	.727	2
San Francisco	10	5	.667	2
Los Angeles	10	6	.625	2½
Houston	6	6	.500	4½
Cincinnati	7	8	.467	5
Philadelphia	5	7	.417	5½
Milwaukee	6	9	.400	6
Chicago	4	11	.267	8
New York	1	11	.083	9½

Philadelphia ... 001 000 012— 4 8 1
Milwaukee ... 300 422 00x—10 11 0
Hamilton, Ferrarese (5), Keegan (7) and White, Dalrymple; **Hendley**, Fischer (8) and Crandall. Home run: Milwaukee—T. Aaron (1st).

Los Angeles ... 000 431 400—12 14 3
Chicago ... 200 111 000— 5 10 6
Richert, Roebuck (4), **Perranoski** (6) and Roseboro; **Ellsworth**, Schultz (3), Warner (6), Balsamo (7) and Barragan, Bertell (6). Home runs: Los Angeles—Howard (1st), Spencer (1st), W. Davis (4th and 5th); Chicago—Banks (5th).

St. Louis ... 000 100 110—3 8 1
Houston ... 010 000 010—2 2 1
Gibson and Oliver, Schaffer (9); **Johnson**, Cicotte (9) and Ranew. Home runs: St. Louis—Javier (2nd); Houston—Mejais (3rd).

AMERICAN LEAGUE

	W	L	Pct	GBL
Cleveland	7	4	.636	—
Boston	7	5	.583	½
Detroit	6	5	.545	1
New York	6	5	.545	1
Baltimore	7	6	.538	1
Chicago	7	7	.500	1½
Kansas City	8	8	.500	1½
Minnesota	7	7	.500	1½
Los Angeles	6	7	.500	1½
Washington	2	9	.182	5

Washington ... 103 300 000—7 13 1
Boston ... 205 000 01x—8 13 2
Bouldin, Hobaugh (3), Kutyna (4), **Green** (8) and Retzer, Schmidt (8); Schwall, Fornieles (4), Nichols (4), **Radatz** (8), Earley (9) and Pagliaroni.

Kansas City ... 141 010 000— 7 11 0
Detroit ... 310 000 70x—11 10 0
Wyatt, Wickersham (1), **Grim** (7), McDevitt (7) and Bryan; Lary, Jones (2), **Aguirre** (6) and Brown. Home runs: Kansas City—DelGreco (1st), Jimenez (1st and 2nd); Detroit — Jones (1st), Kaline (4th).

Cleveland ... 003 000 300—6 8 2
Los Angeles ... 112 000 000—4 10 0
Bell, **McDowell** (3), Latman (7) and Romano; Grba, **Duren** (4), Nuxhall (7), Fowler (7), Donohue (9) and Rodgers.

Minnesota ... 020 100 000—3 8 0
Baltimore ... 010 000 001—2 9 1
Pascual and Battey; **Brown**, Hall (5), Stock (8) and Triandos. Home run: Baltimore—Triandos (4th).

PACIFIC COAST LEAGUE

	W	L	Pct.	GB
Salt Lake City	8	3	.727	—
Seattle	7	4	.636	1
Portland	5	4	.556	2
Tacoma	5	4	.556	2
Spokane	4	5	.444	3
San Diego	4	6	.400	3½
Hawaii	4	6	.400	3½
Vancouver	3	8	.273	5

Seattle ... 100 100 010—3 8 0
Vancouver ... 000 000 010—1 5 1
MacLeod and Sheen; Schroll and Antoine.

Salt Lake City ... 000 711 010—10 17 1
San Diego ... 000 001 030— 4 10 4
Dailey and Grace; Maloney, **Risenhover** (3), Krop (4) and Gonder. Home runs: Salt Lake City—Kubizyn, Williams; San Diego—Gonder.

Portland at Tacoma, rain.

INTERNATIONAL LEAGUE

Rochester 5, Atlanta 7.
Buffalo 12, Richmond 2.
Syracuse 1, Jacksonville 7.
Toronto 2, Columbus 14.

Lift Fitba' Ban Britain Asked

LONDON (CP)—Canadian officials said today they are seeking diplomatic aid to ease a brake on British participation in Canadian soccer.

George Gross, secretary of the Eastern Canadian Professional Soccer League, said he has asked High Commissioner George Drew to help lift the ban imposed by the English Football League on British players joining Canadian clubs during the summer layoff. Drew promised to see whether there is anything he can do.

Gross said in an interview today the ban weakens sporting links between Canada and Britain.

CAME AS SURPRISE

Gross arrived Wednesday with Brannard Harding, vice president of Toronto City. They said the news "exploded" on them two weeks before the scheduled opening May 5 of the Canadian season. A letter from the English League to the CFA in January had not mentioned the ban.

Gross called the league's attitude "unreasonable." Last summer, stars like Stan Matthews and Johnny Haynes had devoted much of their visit to coaching at schools in Ontario and Vancouver.

"Even Iron Curtain countries have sent players and coaches to Canada. And we in return have sent hockey coaches and teams to Europe."

BLAMES FIFA

League secretary Alan Hardaker has said the original ruling came from the Federation of International Football Association. FIFA said that players can't switch from one club to another without proper transfer proceedings.

Hardaker has promised to bring the matter up at a meeting Sunday of the league management committee at its Lancashire headquarters.

Handicap Crown At Stake Sunday

Final matches in the annual women's handicap championship at Gorge Vale Golf Club are slated Sunday with S. Naysmith meeting V. Chappell at 12.45 for the club title.

Starting times for flight finals:

12.51—M. Cooke vs. I. Plaxton; 12.57—C. Holland vs. K. Kirkham; 1.03—E. Cann vs. I. Ritchie; 1.10—L. Robertson vs. G. Pumfrey; 1.16—N. O'Connell vs. B. Paterson; 1.22—M. Fry vs. A. Dye; 1.28—H. Warawa vs. C. Wilson; 1.34—D. Smith vs. I. Wood.

PAR ROUND

1.40—P. Colbert, I. Johnson, O. MacMillan; 1.46—P. Foubister, D. Finley, J. Millar, E. Groome.

B.C. SWIM MEET ON TAP SATURDAY

Lunch, Grease a Must...

The parade of entrants alone is enough to send out a call for more grease on the turnstiles.

Mary Stewart's good name should wear down the extra supply.

That suggests that neither quality nor quantity will be lacking when some 250 of B.C.'s best, including the internationally-acclaimed Miss Stewart, participate in the provincial age group swimming championships at the Crystal Garden pool Saturday.

Don't forget to bring lunch if you don't want to miss a thing. Swimming competitions commence at 10 a.m. with finals to start at 6 p.m. Diving will start at 2 p.m.

With 11 divers entered from Vancouver and a similar number from Victoria, the springboard events alone promise some interesting moments.

Miss Stewart, the Vancouver Dolphin Club ace who has a women's world butterfly mark pending, heads the entries.

Dolphin's Marjon Wilmink, holder of the Canadian breaststroke record, as well as Victoria stars Effie-Jane Bailey, Grant Treloar, Jim Pearce, Brooke George, Eric Grossman, Brian Pearce and Greg Gill threaten to make it a mass assault on several Canadian long pool records.

In addition to the sponsoring Victoria Amateur Swimming Club and Victoria YMCA, five out-of-town clubs are represented.

WRESTLING
ARENA
Sat., April 28, 8.30 p.m.
BRITISH EMPIRE CHAMPIONSHIP
WHIPPER WATSON
Champion
vs. GENE KINISKI
HARD-BOILED HAGGERTY
vs. DON McCLARTY
R. McClarty vs. O. Winrush
Lord Garfield vs. Demchuk
Johnny Como vs. Nero
Tickets on sale at ARENA BOX OFFICE. EV 4-1322. $1.00, $1.50, $2.00. Under 12, 75c Rush

MEN — BOYS
LEARN
JUDO
VICTORIA JUDO CLUB
CLUB SIROCCO
Mon., Wed., Fri. — 7 to 9
WOMEN
Phone EV 2-2049 - EV 2-7008

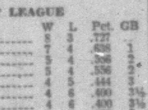
BIG OR SMALL
WE SELL 'EM ALL
OLSON'S Ford Truck Centre on Yates
EV 4-1144

LITTLE & TAYLOR
Sports Calendar
SATURDAY
CRICKET—2.30 p.m.—Victoria and District Association, Oak Bay at Nanaimo; University school vs. Alcos, University School.
LACROSSE—8.30 p.m.—Victoria Shamrocks at Nanaimo.
SWIMMING — C.A.S.A. swimming and diving meet. Heats 10 a.m. Diving 2 p.m. Finals 6 p.m.
SUNDAY
GOLF—9 a.m. and 1 p.m. Times Vancouver Island Open Tournament, Jack Storrie vs. Ricky Kent, Victoria Golf Club.
9.30 a.m. and 1.30 p.m.—Times Vancouver Island Open Tournament, Ron MacLeod vs. Bill Wakeham, Victoria Golf Club.
CRICKET—2.30 p.m.—Victoria and District Association, Incogs vs. Cowichan at Duncan; Five C's vs. Albion, Beacon Hill.
ONE QUALITY - THE BEST
LITTLE & TAYLOR JEWELERS LTD.
Registered Jewelers, American Gem Society
1209 DOUGLAS ST. (Scollard Bldg.) Phone EV 5-4431
One Hour Free Parking at View Street Parking

POPULAR VETERAN of professional wrestling wars, Whipper Billy Watson (above) returns to Memorial Arena Saturday night for clash with old rival, Gene Kiniski, in main event of five-bout card. Action starts at 8.30.

Combination Unit Tackles Rangers

Combination Soccer League's all-star team will play Duncan Rangers of the District League in an exhibition at Duncan High School grounds Sunday. Kickoff is 2.30.

All-star line-up includes Dixon, Edgar and Rudyard of Oak Bay; Mitchell and Paxton of Firefighters; Nichol and Mamphie of PPCLI, Kopp and Baklight of Eddy's; Stone and Turner-Brooks of Hydronians; Thompson of Naval Apprentices; Cooper of Warriors, and Seyward of Hornets.

Pointers Go to Work

About 30 top-flight pointers are expected to compete in the Island Point Club's first field trial Sunday. The trials, to be held on the Rithet property just off Pat Bay Highway at Quadra, start at 9 a.m.

SPORTS PARADE

Tee Pros Know Feel of Sticks Big Difference

By OSCAR FRALEY

NEW YORK (UPI)—Jimmy Demaret has a set of golf clubs which look like they were barely saved from a smelter and therein lies a lesson for the average golfer as he gets ready to start the fairway season in earnest.

Demaret's sticks have been altered beyond recognition. Weight has been added in heel, toe or sole, welded on and buffed off until the numbers long since have been obliterated.

"I never get through tinkering with them," says jovial James, who at 54 still was good enough to team with Sam Snead and win the Canada Cup for Uncle Sam. "That's because I change all the time; not the clubs."

Which should give you an idea concerning your clubs as you grow older and stronger, or weaker, as the case may be. You are changing constantly and so must your weapons.

PUTTING WORRIES

The pros realize this fully. Every one of them constantly is having new clubs made to specification. Maybe the face of a wood is shaved back a fraction for additional loft; the heads weighted or the shafts changed. Arnold Palmer has been trying for months to get an "exact duplicate" of his favorite putter to "feel" just like the original.

"I added weight, then I shaved it off bit by bit," he frowned. "I just can't seem to get it right."

Palmer worries more about his putting than any other part of his fabulous game. He is known among the pros as a man who putts too boldly, usually stroking past the cup. But when they're dropping, it's Katy bar the door. So the importance of his putter and its "feel" is paramount to him.

The "feel" of your sticks makes a tremendous difference, too, whether you're a low handicap player or a hacker. Without this being a merchandising plug, you get that word straight from Spalding's John St. Clair, a club-swinging specialist for 34 years.

SPECIAL ORDER

St. Clair heads a busy department which handles some 70,000 special orders each year.

No matter what kind of clubs you prefer, St. Clair suggests that you go to a qualified professional to get "fitted."

"The shaft is the heart of the game," he explains. "So have a pro observe your swing, strength, size of hands, length of arms and general physical characteristics. They are all important. The pro will make certain you have the proper head weight, grip weight, shaft weight and length and swing weight."

Have you ever wondered why the faces of wood clubs are bulged and not those of the irons?

GEARING ACTION

"On the woods," says St. Clair, "the centre of gravity is an inch to the rear of the centre of the face and on the iron club approximately one-quarter of an inch to the rear of the centre line of the shaft.

"When the ball is hit off centre with a wood, a gearing action takes place because of the bulge on the face, and this compensates for a toe hit or a heel hit," he adds. "It tends to throw it back into the intended direction of flight. By comparison, the flat face of an iron, being closer to the centre of gravity, does not have the gearing effect which is obtained from the convex-faced wood."

Y'unnerstand? Me. I'll just take his word for the whole bit.

TIME OUT! By JEFF KEATE

"That's the only trouble with HIS roundhouse punch . . . can't get out of the way of them himself if he misses his opponent!"

FOUR TEAMS

Mack League Sets Course For Season

The Connie Mack Baseball League named its teams, elected officers and chartered its course for 1962 at the annual meeting Thursday.

Four teams—Victoria Optimists, Victoria Young Liberals, Socreds and G. H. Birnie—will play 24 games each at Windsor Park. Coaching the clubs will be Jim McPherson (Optimists); R. Cosier (Liberals); Sid Worboys (Socreds); and, T. Gough (Bernie).

Two teams formerly in the CML—Duncan and Lake Cowichan—will play this year in the Mid-Island CML.

Officers elected: John Gardner, president; Al Collier, vice-president; Pat Newell, secretary-treasurer; Dick Pollock, player agent; and Gordie Rutledge, scorekeeper.

Any Connie Mack player may join a city senior league team for an unlimited number of games this season. Under a new arrangement each CML team has a parent team in the senior league.

Connie Mack League play opens Sunday, May 6, at 1 p.m.

Early Bumping Failed To Douse Smokies' Fire

TRAIL (CP)—Trail Smoke Eaters have launched their Allan Cup final series with a vengeance.

They showed plenty of polish and good positional play before 3,300 fans Thursday night as they belted Montreal Olympics 8-0 in the opener of their best-of-seven series for the Canadian senior hockey title.

The Olympics, who were formed last fall and stormed through their eastern playoffs, face the task of playing all the series games in Trail. The second game is set for tonight. Later dates have not yet been set.

The Olympics chose to open the game in bumping fashion and it held Trail to a 1-0 lead in the first period. But the strong-skating former world champions could not be held for long. It was 3-0 after the second period and the Montreal defence gave way for five goals in the third.

Gerry Penner and Howie Hornby each scored twice. Harry Smith, Don Fletcher, Pinoka McIntyre and Cal Hockley added singles.

The Smokies took five of the eight penalties called by referee Hugh McLean, but it was a pair of back-to-back infractions early in the game that cost the Olympics dearly.

Centre Michel Labrosse and defenceman Claude St. Vincent were waved off a minute apart midway in the first period, signalling a power-play drive by Trail. Labrosse had just returned when Hornby scored the Smokies' first goal.

Crews were called out to stuff snow in cracks that appeared on the soft ice early in the third period. Both teams had complained about the bouncing puck, but it kept bouncing right for the Smokies.

FIRST PERIOD

1. Trail, Hornby (Hockley, Jones) 11.36.
Penalties: Hornby 4.08, Cristofoli, Labrosse 8.18, Labrosse 9.13, St. Vincent 10.21, Bursaw 14.36, McIntyre, Charbonneau 17.18.

SECOND PERIOD

2. Trail, Smith (Russell) 16.50.
3. Trail, Fletcher (Jones, Penner) 19.21.
Penalties: Polleset and Mandajis (majors) 13.30.

THIRD PERIOD

4. Trail, Hockley (Hornby, Kowalchuk) 3.30.
5. Trail, Hornby (Hockley, Kowalchuk) 4.16.
6. Trail, Penner (Jones) 7.30.
7. Trail, Penner (McIntyre, Jones) 7.55.
8. Trail, McIntyre (Jones, Bursaw) 17.58.
Penalties: None.

Stops—				
Binette	10	13	10	—33
Martin	7	3	6	—16

O.C. SOCCER

ENGLISH LEAGUE
Cup Final (First Leg)
Rochdale 0, Norwich 3.
Division I
Blackburn 0, Sheffield W. 2.

AUTO PAINTING Special

SPRUCE UP YOUR CAR, ONLY $34.95

Solid color choice of Green, Blue, Grey. Protect your car with new paint now!

- ★ 1st Class Workmanship
- ★ Guaranteed
- ★ Save now
- ★ Easy Terms

DRIVE IN TODAY

MOONEY & SONS
937 VIEW ST. EV 3-4177

ATTENTION PROPERTY MANAGERS

Now is the time to have your building spruced up for Centennial Year . . . Basements hygienically cleaned . . Fast - Economical.

ESTIMATES FREELY GIVEN

Phone EV 2-5724 or EV 2-0365

INDUSTRIAL & AUTOMOTIVE STEAM CLEANERS

TV Fight Causes Juniors to Move

HAMILTON (CP)—A dispute over television rights ended Thursday with the Memorial Cup hockey finals being moved out of Toronto's Maple Leaf Gardens.

The best-of-seven series, between Hamilton Red Wings and Edmonton Oil Kings, will open at the Forum here Sunday, with the next three games in Guelph on the following Tuesday, Thursday and Saturday. The fifth game, if necessary, goes at Kitchener May 8.

Jack Roxburgh, president of the Canadian Amateur Hockey Association made the announcement of the switch in a telephone call from his Simcoe, Ont., home.

Originally, all games were to have been played at Maple Leaf Gardens, with television coverage by station CFTO-TV of Toronto.

Wednesday, Ken Soble, owner of the Red Wings and of Hamilton's CHCH-TV station, threatened legal action against the Gardens and the CAHA if CFTO did not share television rights with him.

Thursday, CFTO announced it would not be televising the series; CHCH-TV said it would cover all games.

RACING RESULTS

TANFORAN

First Race: $2,000 Claiming, 3 year-olds, 1 mile and 70 yards.

Tipton King (Campas)	$18.80	$9.00	$6.40
Rapid Tiger (Long)		3.60	6.00
Classamore (Jennings)			10.30

Also ran: Lloyd Mangrum, Know-Ye, Peggy O'Neill, Miller's Pride, Another Excuse. Time: 1.45.

Second Race: $2,000 Claiming, 4-year-olds and up, 6 furlongs.

Angel's Orphan (Campas)	$10.45	$6.00	$5.30
Little Maverick (H Moreno)		8.40	5.00
Pridey (Neves)			8.60

Also ran: Your Regards, Trader V., Ban, Jan-Celeste, Almirante, Armed Peace, Regards To You, Blue Primer. Time: 1.13 3-5.

Third Race: $2,000 Claiming, maiden 2-year-olds, 5 furlongs.

Nuevo Kid (Giacomelli)	$45.30	$21.80	$11.30
All I Can (Maese)		8.80	7.40
Nautical Ayre (Campas)			5.80

Also ran: Minimor, Drifty, Oneonta, Our Resolve, Buzz Top, Playback, Ting Ping, Fra-Mar Belle, Equinity. Time: 1.01 4-5.

Fourth Race: $2,500 Claiming, 3-year-olds, 6 furlongs.

Foreign Bond (Yaka)	$11.40	$6.60	$3.80
Amador (A Valenzuela)		20.40	7.60
Solid Triumph (A. Maise)			4.00

Also ran: Tom Hurley, DQ—Tru Fritz, Doc Humphrey, Winnie's Girl.

DQ—Tru Fritz original winner, disqualified and placed last for carrying improper weight. Time: 1.13.

Fifth Race: $2,200 Claiming, 4-year-olds and up, 6 furlongs.

Prince Ivan (Nakagawa)	$6.60	$4.60	$3.30
Dashio (Mundorf)		6.80	4.40
Indomitable (Dreyer)			4.60

Also ran: Makaha, Stylish Maid, Our Steelie, Man J., Muffin G., Far Out II, Colonia, Rocky Brook. Time: 1.13 3-5.

Sixth Race: $2,000 Claiming, 4-year-olds and up, 6 furlongs.

Jet Tiger (Campas)	$82.80	$21.40	$9.20
Azure Way (Maese)		12.80	7.00
Cacus (Ferguson)			6.40

Also ran: Esaw, Imperial Grey, Dinero, Atalayero, Pay Load, Edie's Host. Time 1.12 4-5.

Seventh Race: $3,000 Allowance, 3-year-olds, 6 furlongs.

Sleek Indian (Nakagawa)	$23.00	$9.40	$5.20
Marchendeer (H. Moreno)		6.00	4.20
Correisun (Volzke)			5.20

Also ran: Royal Walsh, Reb County, Cohoolin, Thicket, Run Pokey Run, Johnson's Choice, Bobby's Legacy, Early Frames, Little Smoky. Time: 1.12 3-5.

Eighth Race: $3,000 Allowance, 4-year-olds and up, 6 furlongs.

Montparnasse II (Mundorf)	$40.80	$12.20	$6.00
Winsome Winner (Maese)		8.40	4.40
Busy Prince (Volzke)			3.80

Also ran: Rob Bob, Novalook, Golden Bough, Cadiz. Time: 1.12.

Ninth Race: $2,000 Claiming, 4-year-olds and up, 1 and 1 1-16 miles.

Honulua (Lewis)	$28.20	$8.80	$4.40
Doc Aaberg (Hunt)		10.60	5.80
Kings Record (Costa)			4.60

Also ran: Gentleman Rascal, Redamber, Agamemnon, Old Russet, Mapuage. Time: 1.49.

GIVE YOURSELF A BRAKE!
With VICTORIA TIRE LTD.
Guaranteed Brake Service
NOW ONLY $1.99

HERE'S WHAT WE DO:
(1) Remove front wheels and inspect lining.
(2) Clean, inspect and repack front wheel bearings.
(3) Inspect brake drums.
(4) Check and add brake fluid if needed.
(5) Adjust brake shoes to secure full contact with drums.
(6) Carefully test brakes.

GOODYEAR TIRES AND RETREADS
as little as $1.00 DOWN and $1.00 A WEEK

VICTORIA TIRE LTD.
LOTS OF PARKING SPACE
EV 2-6184
Government at Herald

THE NEW DESERT KHAN

Inspired by the Desert Boot, made over the same last, this oxford is right for all casual wear. Come in for a try-on and discover new foot freedom.

"There's nothing like them."

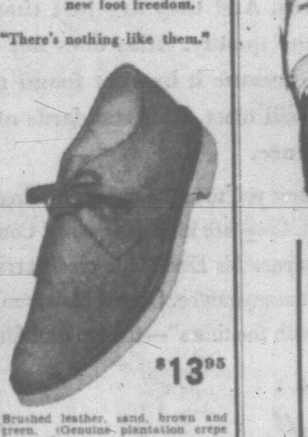

$13.95

Brushed leather, sand, brown and green. (Genuine plantation crepe soles.)

MADE IN ENGLAND by Clarks

OPEN FRIDAY TILL 9 P.M.

MODERN SHOE CO.
1321 DOUGLAS ST.
Phone EV 3-1821
Between Yates and Johnson

LITTLE LEAGUE SHOE SPECIAL $3.95

TETHER BALLS Reg. $6.90. SPECIAL $3.95

VICTORIA SPORTING GOODS CO. LTD.
1410 Douglas EV 4-7374

Dorman's

LIGHT as a BREATH of AIR
Custom Cared by UTEX

"THERE'S NONE FINER"

This cardigan style to meet the new season, is from the great trophy winner collection of Utex, Laminated* knit nylon for sheer luxury and beauty; inset with matching trim of corded laminate, finished with Century crested buttons. (*Laminated nylon to Polyurethean foam for warmth and shape-retention.)

ALL THIS AND COMFORT TOO

$19.95

Dorman's
OPEN TONIGHT TO 9 P.M.
Douglas at Johnson
EV 4-5311

EATON'S

Glascraft Boats

16-Ft. Sidewing Model
Designed to take a convertible top, it features solid frame windshield, side-wing unit and back-to-back seats. Each 1,395.00

8.2-Ft. Dinghy
Can be used as a yacht tender or cartop boat for small lake sport fishing. Has built-in flotation compartments, designed for oars and outboard motor. Each 179.00

10.5-Ft. Cartop
Easily handled, light and carries well on motor trips. Features built-in flotation, rides easy in water. Standard equipment: oarlock sockets, outboard motor transom pad. Each 225.00

15.6-Ft. Runabout
Standard model with built-in comfort and accommodation. Features back-to-back seats. Standard equipment includes deck hardware, step plates, transom handles and drain. Each 985.00

16-Ft. Upholstered Hardtop
A de luxe model. Standard equipment includes: side-wing unit, with moulded hardtop, steering assembly, running lights, deck hardware, stern cleats and step plates, motor well, transom drain. Each 1,645.00

20-Ft. Flying Bridge Cruiser
Demonstrator Model
Has all-glass windshield and flying bridge unit framed in heavy aluminum. Escape hatch forward. Fully moulded deck and cabin top, mahogany bulkhead and cockpit liner. Complete with running lights, 2 gas tanks, remote control, Flying Bridge tachometer, speedometer, 2 helmsmen seats, bunks, water tank. Fully equipped except for motor.
One only for 3,500.00

Budget-Charge Terms Available with NO DOWN PAYMENT

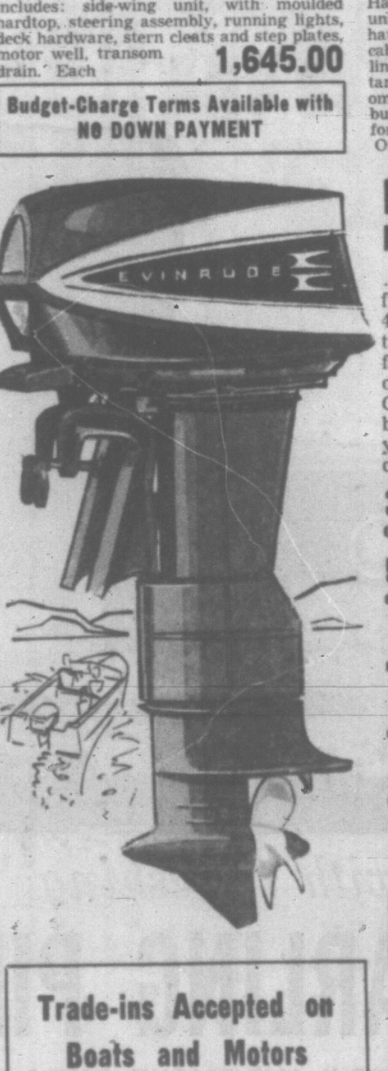

Evinrude Motors For Carefree Boating

. . . whether your interest ranges from the spunky little "3" to the 40-h.p. Evinrude Lark, you'll find the performance you want and the features you need . . . for the kind of boating fun you have in mind! Choose from these 1962 models listed below—and remember you can use your EATON Budget-Charge Account with NO DOWN-PAYMENT!

3-h.p. Outboard, each Lightwin 193.00
5½-h.p. Outboard, each Fisherman 298.00
10-h.p. Outboard, each Sportwin 408.00
18-h.p. Outboard, each Fastwin 509.00
40-h.p. Outboard, each Bigtwin 686.00
40-h.p. Standard Shift, each Lark Model 813.00

Other Models of Evinrude Motors Readily Available

Including 28-h.p. manual and electric outboards, 40-h.p. "selectric" and 75-h.p. standard and "selectric" models.
Long Shaft Models—For deeper boats requiring longer shafts. Evinrude outboards are supplied with shafts 5" longer than standard when desired, at extra cost.

Trade-ins Accepted on Boats and Motors

EATON'S—Marine Display, Warehouse Showroom, 818 View Street, Phone EV 2-7141

T. EATON Co CANADA LIMITED

Store Hours: 9 a.m. to 5.30 p.m. Fridays 9 a.m. to 9 p.m.

GOODWILL CARS AT Empress Motors

60 Chev. Biscayne Sedan, blue $1995
60 Ford V-8 Tudor, brown $1795
60 Hillman Sedan, ivory $1295
60 Austin A55 Sedan, radio, beige $1395
60 Vauxhall Super Victor, blue $1495
60 Vauxhall De Luxe, maroon $1595
60 Pontiac Strato Chief Sedan, ivory $1895
59 Dodge 2-Door, grey $1595
59 Plymouth Sedan, automatic, red and ivory $1595
59 Singer Convertible, blue $1495
59 Volkswagen De Luxe, blue $1295
59 Vauxhall Vcloy, grey $1695
59 Vauxhall Super Victor, white $1295
59 Simca, blue $995

STATION WAGONS

60 D.K.W. Station Wagon, blue $1095
55 Chev. Station Wagon, green $1195
56 Pontiac Station Wagon, green $1395
59 Ford Station Wagon, automatic, radio, power steering, blue $1995

30-DAY EXCHANGE
30-DAY, 50-50 GUARANTEE
Free Life Insurance in G.M.A.C. Contract

56 Buick Special Hardtop, automatic, green $1395
57 Buick Special Sedan, automatic, radio, power steering, power brakes, blue $1695
57 Buick Century Sedan, automatic, radio, blue and white $1795
58 Buick Special 2-Door, automatic, radio, ermine white $1995
58 Buick Special Hardtop, automatic, power steering, power brakes, green $2195
58 Buick Century Sedan, automatic, radio, power steering, power brakes, beige $2195
58 Olds Super 88 Hardtop, automatic, radio, power steering, power brakes $2195
57 Mercury Sedan, automatic, radio, power steering, power brakes, coral and ivory $1795

SPRING-TIME IS TRADING TIME

54 Vanguard Sedan, blue $395
55 Vanguard Sedan, blue $595
55 Vauxhall Velox, green $895
55 Vauxhall Wyvern, maroon $895
56 Zephyr Sedan, green $995
56 Vauxhall Velox, green $1095
58 Volkswagen, blue $1095
55 Austin Sedan, grey $895
55 Ford Sedan, blue $895
55 Meteor Sedan, green $895
53 Monarch Sedan, green $695
53 Buick Sedan, blue $695
53 Meteor Sedan, overdrive, blue $595
54 Ford De Luxe Sedan, beige $695
55 Dodge Sedan, green $695
55 Plymouth Sedan, blue $795
57 Plymouth Sedan, blue $1095
52 Chrysler Sedan, green $395
51 Plymouth Sedan, green $200
51 Plymouth Sedan, maroon $200
50 Dodge Sedan, grey $175
48 Olds Coupe, beige $125
48 Dodge Sedan, brown $100
54 Austin, grey $495
51 Austin Sedan, green $295
53 Morris Minor Sedan $395
55 Hillman Sedan, maroon $595
51 Pontiac Sedan $395
54 Austin, grey $395

TRADE NOW AT EMPRESS MOTORS

GET A GOOD DEAL AND A GOOD DEAL MORE

900 Fort St. EV 2-7121

IN WHEAT BELT

Dief Claims All Promises Carried Out

(Special to the Times)

MOOSE JAW—Prime Minister John Diefenbaker made a fighting pre-campaign pitch for the farm vote Thursday as he told 1,700 cheering delegates here that there was no doubt about the outcome of the June 18 federal election.

The crowd of 1,700, largest political gathering in Moose Jaw's history according to party officials, half filled the city's gaping civic centre building. The speech wound up the party's provincial convention.

Warning his listeners that the official Conservative campaign would not start until May 5, the prime minister defended his government's farm program as a fulfilment of the promises he had made four years ago.

And he maintained that it was the government, and not the Canadian Wheat Board, which deserved the credit for the $400,000,000 grain deal with China.

"Let there be no mistake about this," Mr. Diefenbaker said. "It was the government of Canada which initiated this—the government which I have the honor to head, with the assistance of the members from Western Canada we were able to bring about this sale."

"The great sale could not have been made without the grant of a government guarantee of $100,000,000 of credit. It was beyond the resources of the Canadian Wheat Board to extend credit for the quantities involved in these transactions."

Total grain sales under government-sponsored credit since the Conservatives took office, he said, totalled $370,500,000 compared to $109,000,000 during the last five years under the Liberals.

No Help From Liberals, NDP

"And what does the National Liberal Party leadership say about this sale? They have sniped, they have criticized and they have griped."

Liberal Leader L. B. Pearson had criticized the government for granting credit to a government which it did not recognize. Hazen Argue had called the deal a "hoax".

"That is the kind of assistance we got."

Mr. Diefenbaker revealed that the government's adoption of acreage payments for farmers was a substitute for the introduction of a two-price system for farm products.

"We were strongly attracted to a two-price system," Mr. Diefenbaker said. "I went back to that several times."

But the government's advisers had warned that a two-price system would be considered an unfair trade practice so "we adopted a system of acreage payments in lieu of the two-price system."

These payments, he said, averaged out to the equivalent of $1 extra per bushel on the domestic wheat price.

Mr. Diefenbaker heaped deep scorn on his Liberal party opponents but had hardly a word to say about the New Democratic party.

$700 Million Deficit Defended

The Liberal leaders of today—Pearson and Martin and Pickersgill—were "the same old kind" that could export only 3,300 head of Canadian livestock in 1956.

"In 1961, western Canada farmers exported 426,000 head of cattle to the United States."

The Conservatives, in 1956, had asked for crop insurance. "Mr. Pearson says the Liberals have the answer. When we asked for that the answer was that it couldn't be done. We did it."

The Conservatives had advocated construction of the South Saskatchewan Dam. "When we asked Pearson, Martin and Pickersgill and all the rest, they had the answer. The answer was no. They said Saskatchewan wasn't worth a dam. They said it couldn't be done."

The new government proceeded with it.

The government, he said, had fulfilled promises to give cash advances to farmers, to eliminate the wheat surplus, to reverse the downward trend in farm income, and to promote a world food bank.

"There," said Mr. Diefenbaker, "are the promises we made in 1958. There is the execution of those promises."

The prime minister defended his government's $700,000,000 budget deficit. Since the Conservatives had come to power, he said, assistance to the provinces had increased by a billion dollars a year. If this increased assistance had not been given, the province of Saskatchewan would today be facing a massive budget deficit.

REBURIAL FOR VICTIMS OF EPIDEMIC

HAMILTON (CP) — Religious ceremonies are to be held to re-entomb the remains of about 100 cholera victims whose common grave was uncovered by bulldozers working on an expressway. The Hamilton Council of Churches will be asked to arrange a suitable service for the remains, believed to be those of victims of an epidemic in 1812.

NEW CHIEF of air staff is Air Marshal Clarence R. Dunlap, 54, above, who will succeed Air Marshal Hugh Campbell. Air Marshal Dunlap, now serving as deputy chief of operations at Allied headquarters in Europe joined the RCAF in 1928 and commanded bomber wings overseas during the last three years of the Second World War. (CP Photo.)

'A-Na-Cha-Tay' Fighting Words To Indian Crews

The "word" in all the villages of the Saanich Peninsula is a-na-cha-tay.

To the paleface it means "let's race," the theme of Saanich Indian recreation commission water sports program at Brentwood May 6.

Tsartlip Reserve will throb with activity and sound as paddlers urge their war canoes onward to chanting, as Kuper Island boys' band strikes up marching airs for Kuper Island girls' drill team, and with Indian dancing.

Canoe racing will include single, double, and 11-man events, and a feature will be special events like junior buckskin and kloochman races.

Victoria Sky Divers parachute club will present a display of aerobatics. There will be a salmon bake and social dancing.

Events get under way at 1.30 p.m.

Facts And Non-Facts About Eye Care

Does reading in dim light, or wearing cheap sunglasses "ruin your eyes"? Will growing up "cure" cross-eyed children? Does "too much study" make them nearsighted? In May Reader's Digest read of mistaken beliefs, some of them dangerous, about caring for your eyes. Get your May Reader's Digest today — 37 articles of lasting interest.

BOYS, GIRLS AGREE SCHOOL UNIFORMS OK

VANCOUVER (CP)—Three city co-eds plan to return to high school Monday wearing $4.95 grey uniforms, purchased on a whim "because they looked sort of neat."

Audrey Kostiuk, 16, Pat Sears and Cheryl McLeod, both 17, feel others will follow their example. There already is some reaction.

One boy said the uniforms, worn by the girls briefly before the Easter vacation, were "real mint," meaning approval.

School dress was discussed widely here recently when a North Vancouver girl was asked to leave school because of her "rat's nest," back-combed hair and overly short skirt.

JEUNE BROS.

OUTDOOR STORE

1000 Douglas St. at Broughton

GRAND OPENING SALE

ENDS MONDAY

NOW 2 LOCATIONS TO SERVE YOU

9x12 Cabin Tent

An ideal family tent with sewn-in floor, nylon screened window and Dutch door, privacy curtains, metal ridge and end poles. Dependable "Pioneer brand" quality in the attractive and popular Mediterranean blue color—and waterproof, of course. Take the family to the Seattle World's Fair this summer in a tent you can be proud of for many years to come. Store Opening Sale Price $69.88

Garden Umbrellas—Beautiful vinyl cover. Sale $29.88
33" Umbrella Table. Sale $19.88
Men's Casual Cotton Trousers. Sale $4.48
Men's Cord Loafers. Reg. $4.50. Sale $2.98
Sleeping Bag Specials $6.98, $9.99, $16.88
Caribou Coolers. Reg. $4.95. Sale $3.88
Plastic Air Mattress. Special $2.88

Hundreds of non-advertised specials . . . Fishing Tackle, Camping and Boating Needs. Outdoor Furniture.

Phones: EV 5-7751 or EV 5-5634 We Deliver
All Sale Merchandise Available at Both Locations

Jeune BROS. LTD.
570 JOHNSON ST. EV 5-7751

OUTDOOR STORE: 1000 DOUGLAS ST. at Broughton

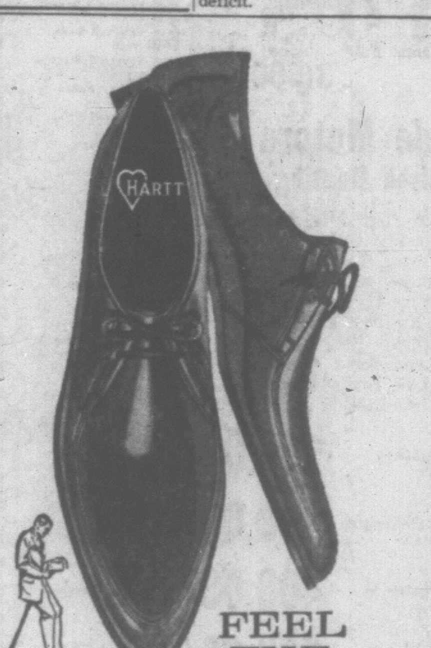

FEEL THE DIFFERENCE

Hartt Flexibles—made from specially processed leathers—softer, more flexible. You get the solid support of a finely-made shoe with slipper comfort.

The Smart Wear

HARTT
finer leathers
unsurpassed comfort

LOOK FOR HARTT SHOES AT BETTER STORES

Hudson's Bay Company.
INCORPORATED 2nd MAY 1670.
DIAL EV 5-1311
You always get friendly and efficient service in The Bay's Men's Shoe Dept., Main Floor.

REWARD YOURSELF

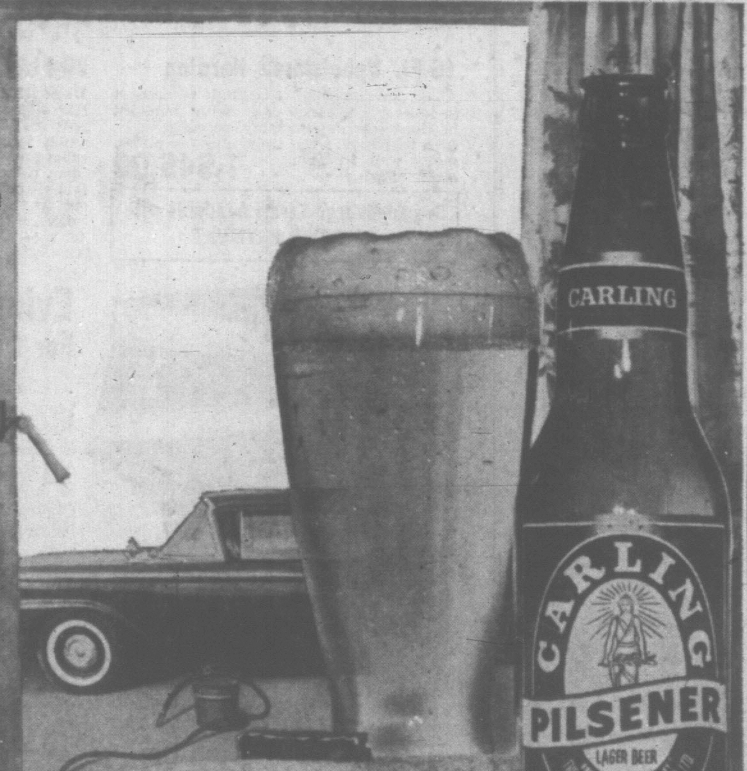

with refreshing

CARLING PILSENER

(CHEERFUL AND BRIGHT, JUST RIGHT FOR RELAXING!)

for free home delivery phone EV 2-6832 or EV 4-4179

THE CARLING BREWERIES (B.C.) LIMITED

This advertisement is not published or displayed by the Liquor Control Board or by the Government of British Columbia.

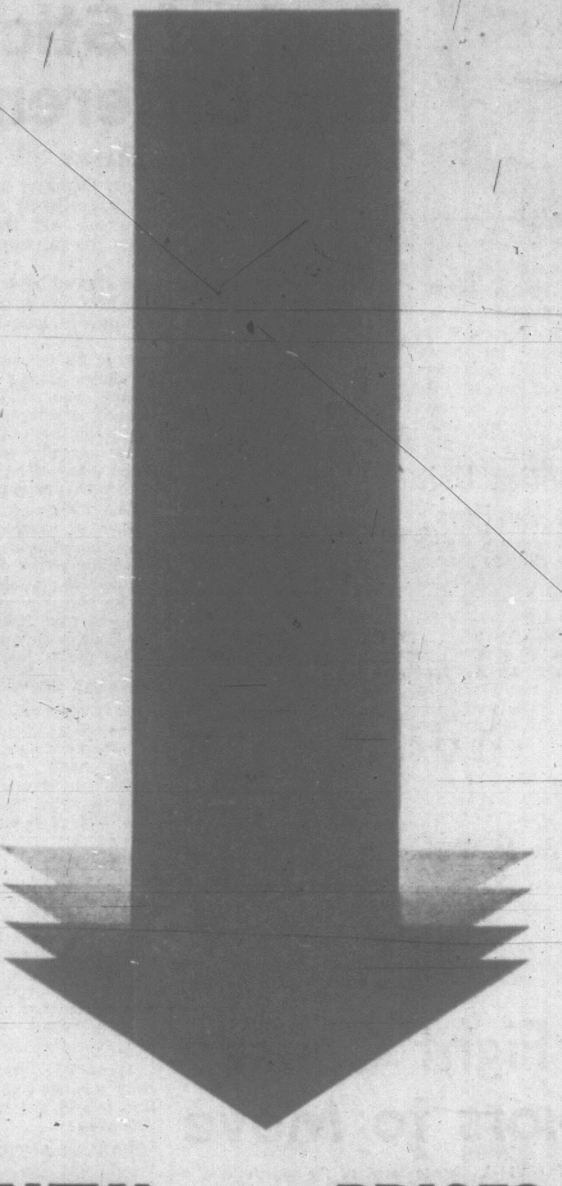

NEW LOW PRICES ON ALL ATLAS TIRES

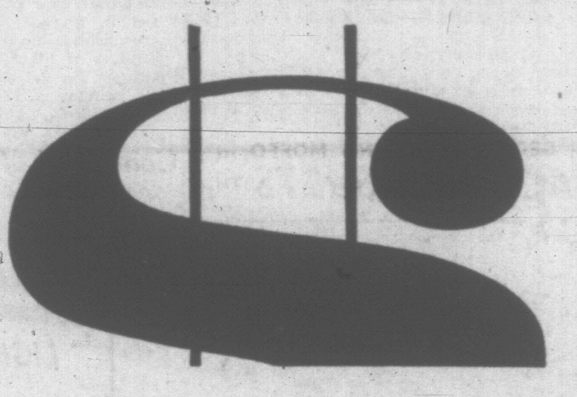

Esso dealers sell many lines of Atlas tires. There's a quality Atlas tire for every type of driving and every budget.

The prices on all Atlas tires have now been substantially reduced, with no reduction in quality.

For instance, the "first line" Atlas Plycron, the Atlas tire equivalent to those installed on new cars, used to list at $24.35 (6:50x13, tubeless blackwall). The new suggested retail price is **$18.40.** In the same way, the "third line" Atlas Mile-Pak, the Atlas economy tire, used to list at $15.95 (6:70x15, tubed blackwall). The new suggested retail price is **$12.95.**

Atlas recognizes there are other tires on the market for $9.95 or less. They are called "fourth line" tires. And they are just that. The price reflects the quality. Atlas does not sell a fourth line tire because it has not found a fourth line tire that will meet Atlas standards of quality and performance.

The next time you're in the market for tires, see your Esso dealer first. Compare his Atlas quality. Compare his Atlas price. Compare his Esso-matic credit arrangements and his new Atlas guarantee. On any basis, you'll find *his* deal is "right with the times"—the top deal for you.

You'll find all ATLAS products at new low prices at Esso dealers everywhere

TRAFFIC FINES

In city police court Thursday:

Gertrude Williams, Royston V.I., $45 for careless driving.

Glen A. Coulter, 841 Esquimalt, $35 for careless driving and $50 for failing to remain at accident.

Bernard Griffiths, Cumberland V.I., $35 for careless driving.

George H. Sedman, 819 Esquimalt Road $35 for careless driving.

Glen Gibson, 507 Victoria, $15 for speeding over 30.

Robert T. Smith 1315 Carnsew, $25 for failing to yield right of way.

No Sign of Life As Plane Spotted

BOGOTA, Colombia (Reuters) — An airliner missing since Sunday with 40 persons aboard was sighted Thursday 40 miles west of Quidbo, western Colombia, civil aviation authorities said Thursday night.

They said U.S. Air Force planes spotted the wreckage on the slope of a 3,000-foot peak. There were no signs of life.

The DC-3 airliner disappeared on a 40-minute flight last Sunday from Bahia Solano to Quidbo.

Callouses

Pain, Burning, Tenderness on Bottom of Foot

SUPER-FAST RELIEF!

For fast, grateful relief, get Dr. Scholl's Zino-pads. They also remove callouses one of the quickest ways known to medical science.

Dr Scholls Zino-pads

YOUR TELEPHONE COMPANY

presents on TV

THE TELEPHONE HOUR

'Til Autumn'

SPECIAL GUEST BENNY GOODMAN AND HIS NEW JAZZ GROUP AND STARRING RHONDA FLEMING, EARL WRIGHTSON SINGING HITS BY GEORGES GERSHWIN, NICOLAI GEDDA AND ANNA MOFFO IN AN EXCERPT FROM "LA TRAVIATA"—WITH VIOLINIST MISCHA ELMAN AND A BALLET SEGMENT FEATURING LUPE SERRANO AND ROYES FERNANDEZ . . . DONALD VOORHEES AND THE TELEPHONE ORCHESTRA.

TONIGHT

9.30 p.m. to 10.30 p.m. Channel 6

TRANS-CANADA TELEPHONE SYSTEM

1,100 HANDSHAKES

Pearson Lets Joey Do Work In Own Digs

By ALEX YOUNG
(Times Ottawa Bureau)

CORNERBROOK—Joey Smallwood took over the Liberal election campaign Thursday.

And national Liberal Leader Lester B. Pearson, in only his second day of campaigning, was one of the first to recognize that in Smallwood's domain there is only one boss—Joey.

"If I didn't know my place in Newfoundland before," Pearson publicly confessed, with a smile, "I found it out today."

The fiery Liberal premier of Newfoundland was in control of the Liberals' national campaign from the moment Pearson and his party set foot on Newfoundland soil shortly before noon Thursday.

That was at Stephenville Airport. The Smallwood command continued by air and by road from there to Cornerbrook and there was no doubt it would continue today, as Pearson winds up his Newfoundland campaigning in St. Johns.

Pearson was pressed through about four hours of "meeting the people" by energetic Joey. In both Deer Lake, a town with a population of some 7,000 and Cornerbrook population 25,000, he tramped the streets and visited shops, meeting almost everyone in sight and at least half of them introduced by name by Smallwood.

Newfoundland's only premier since the province joined confederation in 1949 claimed that his national party leader had shaken hands with 1,100 persons.

Throughout the day, Pearson expresed his joy in working with Joey. He courted votes by stressing local questions strongly—a Liberal government, for instance would pay 90 per cent of the cost of completing the Trans-Canada Highway in the province.

And at Deer Lake the landing strip built by the former Liberal government would be improved to heal it from "five years of Tory neglect."

After his day of super-marketing, Pearson admitted his feet were tired, but he said he was happy about the "warm, cordial and friendly welcomes" he had received.

Dief Criticized for Refusing Debate

Campaigning along with Pearson was Liberal fronbencher J. W. Pickersgill, who has represented Newfoundland's Bonavista-Twillingate in the Commons.

Pickersgill lent more fire to the Pearson campaign by blasting Prime Minister John Diefenbaker for rejecting Pearson's request for a face-to-face nationally-televised election debate.

"Surely the peopel of Canada are entitled to the opportunity to measure these two men," he declared at Deer Lake. "They will be able to tell the difference between pure wool and shoddy."

At the climax of the Liberals' day, before a rally in the Palace Theatre here, Joey Smallwood himself offered what seemed to be an explanation for the emphasis on Joey.

He said he was sure he could deliver all of Newfoundland's seven federal seats into the Liberal camp (five of them are now Liberal, two Conservative) to help make Pearson "the greatest prime minister in Canada's history." About 500 persons filling the theatre applauded wildly.

At the rally the Liberal leader, billed as the main attraction, had little more than equal time—35 minutes.

Smallwood's address was punctuated by frequent and enthusiastic applause, Pearson's by less frequent applause and usually when he mentioned Newfoundland or Joey.

Smallwood harshly criticized Prime Minister Diefenbaker's qualifications for office. He said Diefenbaker was a fine lawyer whose main work had been defending embezzlers, murderers "manslaughterers" and other types of criminals.

This, he said, was "not the best kind of training for a man to lead our country."

Prior to the 1957 election, he said, Diefenbaker had never "been elected dog catcher."

Convinced of Win With Smallwood

One of the things Diefenbaker had done, Smallwood said with sarcasm, was to deliver one of his "famous speeches" before the United Nations.

"Why," the premier scoffed, "he had Khrushchev shaking in his shoes. That was the time Khrushchev took off one of his shoes."

Looking fondly on Smallwood, Pearson said he was convinced after the premier's speech that he would become prime minister after the June 18 election. Smallwood and himself would "make a good double play combination," he said.

Although much of his Cornerbrook speech was a repetition of his Wednesday night campaign kickoff speech in Charlottetown, Pearson used a stronger attack against Diefenbaker.

For example, he said, the prime minister reminded him of the story about the young man who murdered his father and mother with an axe and pleaded for clemency on the grounds he was an orphan.

Diefenbaker, he said, would be asking for another chance; but they did not deserve one and the people of Canada "are not going to renew it."

News Union Asked To Kick Tony Out

FOLKESTONE, England (AP)—A demand was raised Thursday to have Princess Margaret's husband kicked out of the British newspaperman's union.

It came in an emergency resolution laid before the annual delegation meeting of the National Union of Journalists.

The motion was introduced by the union's Coventry branch.

Lord Snowdon—the former Antony Armstrong-Jones—was obliged to become a union member when he took up a job with The Sunday Times to work on the paper's magazine color supplement.

Minister Can't Name Contaminated Mixes

TIMMINS, Ont. (CP)—Health Minister Monteith said Thursday night products of four manufacturers are involved in a federal order removing some contaminated foodstuffs from store shelves. But he said he didn't know the names of the firms involved.

The order was issued after food and drug inspectors found the foodstuffs contained a bacteria capable of causing salmonellosis, a form of food poisoning potentially dangerous to infants.

Mr. Monteith, here for an election rally, said only that action has been taken "with regard to the products of four manufacturers in removing contaminated lots from the market, and we are studying the regulations to see if there is any tightening up needed."

In Toronto, an official of Procter and Gamble Limited criticized the minister for not making public the brand names involved. Publication of such a list would restore confidence in the industry.

"As it is," he said, "there is no doubt that the shopper is staying clear of all mixes."

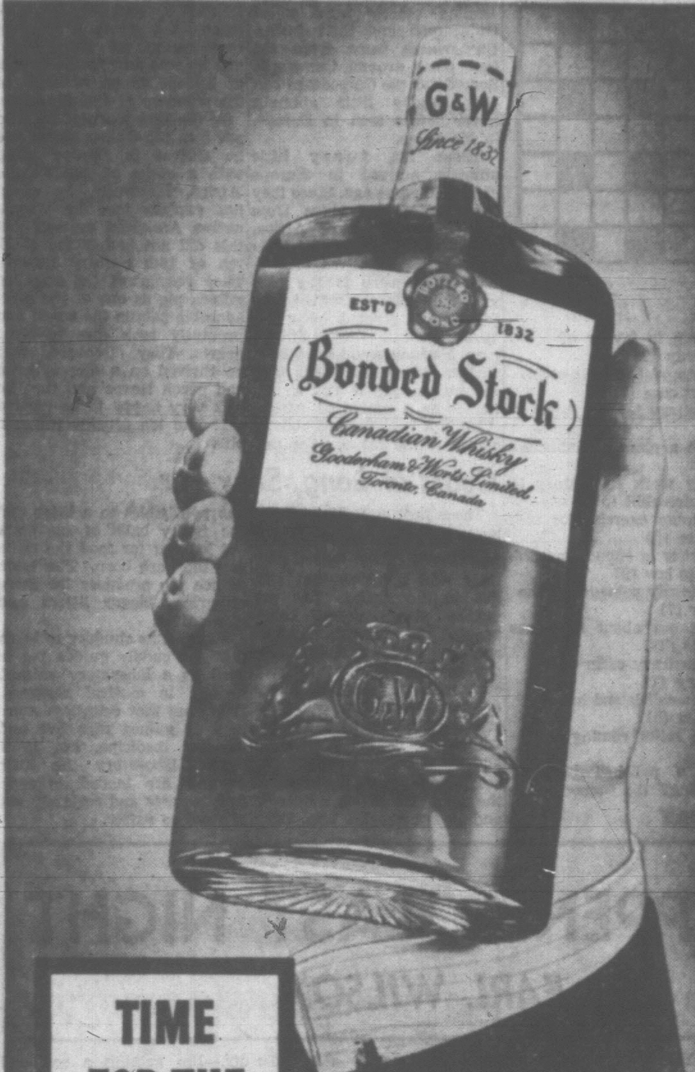

TIME FOR THE FRIENDLY WHISKY

G&W Bonded Stock

Share in the golden pleasure of G&W Bonded Stock. So friendly in its flavour . . . so full-rounded, as a well matured whisky should be.

A DISTINGUISHED MEMBER OF THE G&W FAMILY OF FINE PRODUCTS

1832 DECANTER • PRINCE REGENT • CORONATION • BROWN JUG
BONDED STOCK • LONDON DRY GIN

This advertisement is not published or displayed by the Liquor Control Board or by the Government of British Columbia.

CLEAR THE LOT

IMPORT CAR PRICES SLASHED

SAVE

'58 ZODIAC SEDAN
Leatherette interior, 2-tone, whitewalls, de luxe appointments and trim. Was $1695. Stock 683-A. NOW $1495

'54 ANGLIA
Ideal second car. Stock 386-D. Was $495. NOW $295

'60 ZODIAC SEDAN
Automatic transmission, custom radio, 2-tone, whitewalls. Stock 707-A. Was $2295. NOW $1995

'57 VOLKSWAGEN
Finished in pearl grey. Stock 699-D. Was $1095. NOW $895

'59 VAUXHALL
6-cylinder. G.M.'s top import. Stock C3493-A. Was $1795. NOW $1695

'60 AUSTIN SEDAN
One owner, 2-tone, leather interior. Stock 709-A. Was $1395. NOW $1195

BRING NO MONEY!
100% FINANCING
Payments made for you in case of sickness, accident or death.

BEST BUYS

'56 AUSTIN A-90
6-cylinder sedan. Economy and power. Stock 666B. Was $1095. NOW $895

'60 VOLKSWAGEN
One owner, hard-to-find model. Stock 687-A. Was $1,495. NOW $1295

'59 ZEPHYR SEDAN
6-cylinder, automatic transmission, custom radio. Stock 718-A. Was $1,895. NOW $1595

'61 HUMBER SUPER SNIPE SEDAN
Only 5,000 miles, like new. Stock 620-A. Was $4195. NOW $3595

'57 ZEPHYR SEDAN
Frost white offset by a blue interior. Stock 527C. Was $1495. NOW $1295

'61 SINGER STATION WAGON
Floor shift, only 9,000 miles. Stock 575-B. Was $1995. NOW $1695

'59 MORRIS CONVVERTIBLE
Ready for the summer months ahead. Stock C342-A. Was $1195. NOW $995

'58 CARMEN GHIA SPORTS COUPE
Stock C3583-B. Was $1695. NOW $1395

'60 ANGLIA 105-E
Radio, custom interior. Stock 713-A. Was $1295. NOW $1195

'54 ZEPHYR SEDAN
New throughout. Stock C3568-A. Was $695. NOW $545

'55 AUSTIN
Stock C3529-B. Low mileage. Was $495 NOW $395

'57 TRIUMPH STATION WAGON
Ideal dual-purpose unit. Stock C3482-B. Was $795. NOW $695

'59 FIAT STATION WAGON
6-passenger, up to 50 miles to the gallon. Stock 688-A. Was $1195. NOW $1045

'56 METROPOLITAN HARDTOP
2-tone, custom radio. Stock 618-B. Was $895. NOW $695

BUYER BENEFITS

★ Free Exchange
★ Written Warranty with Every Car
★ All Cars Clearly Price-Tagged
★ Bonus Allowance for Your Trade

'55 VOLKSWAGEN
New seat covers and paint. Stock 657-D. Was $895. NOW $695

'57 HILLMAN MINX
New body style, 2-tone, leather interior. Stock 720-B. Was $1095. NOW $895

'51 ANGLIA
Good transportation. Stock 572-E. Was $145, NOW $85

'52 VANGUARD
New tires, why walk? Stock 726-B. Was $145, NOW $75

'59 VOLKSWAGEN DE LUXE
Custom radio, leather interior. Stock 731-A. Was $1395, NOW $1195

'53 MERCEDES-BENZ "300" SEDAN
Cost new over $12,000. Stock 474-A. Was $2795. NOW $2395

"Where Customers Send Their Friends"

53 Respectable Years in the Auto Business

National

EV 4-8174

WEEKEND HOUSECLEANING SALE

LIMITED QUANTITY
WESTINGHOUSE 30" AUTOMATIC RANGE

With automatic timing centre, clock, minute-minder, timed appliance outlet, full-width storage drawer, all the de luxe features. Not exactly as illustrated.

Suggested List Price $374.95
HOUSE-CLEANING SALE PRICE, with Trade, Only $274.88

Also a standard 30" Westinghouse Range. Automatic. Suggested List Price $289.95. HOUSE-CLEANING SALE PRICE, with Trade, Only $198.88

Westinghouse Multi-Speed Laundromat Automatic Washer. 4 cycles, suds-'n' water saver. Automatic lint ejector, 10-lb. capacity. Suggested List Price, $218.88. HOUSECLEANING SALE PRICE, with Trade, only $218.88

DRYER—Suggested List Price $184.95. HOUSE-CLEANING SALE PRICE $128.88

Westinghouse Portable TV. Suggested List Price $249.95. HOUSE-CLEANING SALE PRICE, with Free Base, only $228.88

Sorry, No Trades at This Price

FREE! Handy Three-Piece Dish Mop Sponge and Scraper Set
Quality Dish Mop Sponge, Plate and Bowl Scraper and Scraper for Jars and Containers. Come in today to see a demonstration of any one of the wonderful Westinghouse appliances and get your kitchen set free. Hurry! The supply is limited. Adults only, please.

DELTA ELECTRIC LTD.
714 Cormorant St. EV 4-7416

Many Other Specials Not Advertised

THE WINNER AND WORLD'S CHAMPION '62 LARK

Winner of the 4,000 Mile Trans-Canada Rally – World's Longest

THE MIGHTY WORLD'S CHAMPION IS IN TOWN NOW!

At National Motors you can see the actual '62 LARK by STUDEBAKER, that won the British Trans-Canada Rally. Inspect Victoria's LARK, the LARK that defeated over 4,000 miles of Canada's worst roads. The LARK that beat 71 domestic AND European cars for the second consecutive year. Test drive a '62 Lark, identical to the rally winner in rugged stamina and unfailing reliability.

Don't forget, at National Motors, see, inspect the '62 LARK by Studebaker that again won the Trans-Canada Rally.

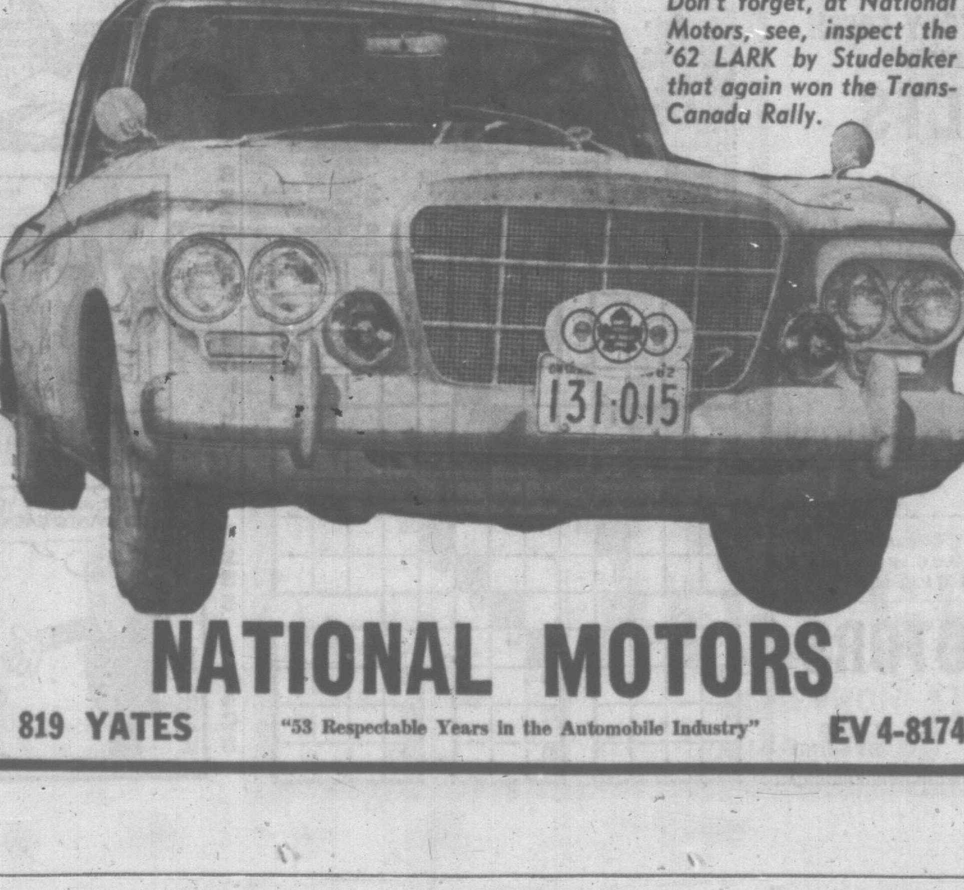

NATIONAL MOTORS

819 YATES "53 Respectable Years in the Automobile Industry" EV 4-8174

CRYPTIC CROSSWORD

ANSWER TO WEDNESDAY'S PUZZLE

ACROSS
1. Standstill
7. Means
8. Cartoon
10. After all
11. Form
13. Spruce
15. Listen
17. Bomb
18. Diagonal
21. Enraged
22. Organ
23. Deadweight

DOWN
1. Start
2. Abstract
3. Docile
4. Turf
5. Lookout
6. Impassable
9. No-man's-land
12. Singsong
14. Remorse
16. Fiddle
19. Night
20. Aged

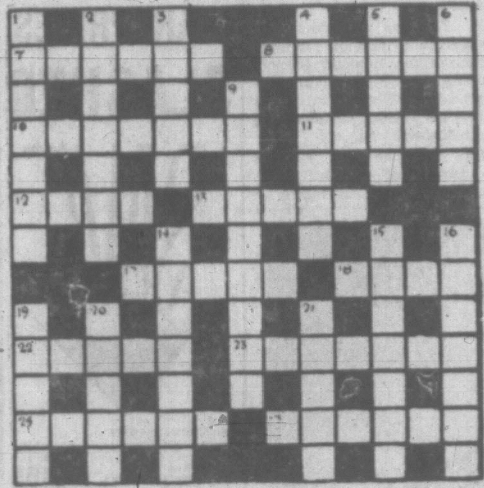

CLUES

ACROSS
7 Continue to be about the chief (6)
8 Emerge as a soft fruit (6)
10 Study trial by way of competition (7)
11 She may be sung at Christmas (5)
12. Coarsely overgrown station (4)
13. Thong for putting the bits back (5)
17. Political body providing entertainment for guests? (5)
18. In a vehicle I am conceited (4)
22. About fifty chanted jargon (5)
23. Determined to do the puzzle again? (7)
24. Aim a bit of corn and cause to love (6)
25. Colouring materials in past (6)

DOWN
1. Obtain in favour of remedy (7)
2. Distinguished hole-in-the-heart case (7)
3. Corollary for the jockey? (5)
4. Such a place is distinctive (7)
5. Fifty work for money to acquire skill (5)
6. Training exercise for sick doctor (5)
9. Teacher in support according to law (9)
14. Obviously passage for the crew (7)
15. Kick out about first-class foible (7)
16. In contrary order in poetry (7)
19. The small island has a tenant (5)
20. Late sailor coming first (5)
21. Not a polished piece of writing? (5)

SOLUTION MONDAY

ask Andy

HE GIVES AWAY GRAND PRIZES

Is there something you want to know? Do you want to win a set of valuable books or other instructive prizes? Then ask Andy.

Andy will answer questions submitted by child readers and those who submit the questions he selects to answer will receive worthwhile prizes.

The youngster who asks the first question answered each day receives a 20-volume set of the World Book Encyclopedia and of the second question a Hammond Atlas or Globe

Andy sends a complete, 20-volume set of the **World Book Encyclopedia** to Mike Brookes, age 14, of Lake Grove, Ore., for his question:

Where did we get the guinea pig?

In the 16th century, busy sailing ships traveled back and forth between Europe and the "Guinea Coast of West Africa. The masters of these trading vessels were called Guineamen and their facinating wares came from distant ports around the world. Sometimes the Guineamen carried chubby little animals, never before seen in Europe, in his cargo.

These fat, furry little animals arrived in Europe about 300 years ago. Since they came on sailing ships from the Guinea Coast of Africa, people assumed that the little animals were natives of Guinea. They were fat as pigs and they often grunted like pigs—so it seemed quite natural to call them Guinea pigs. Nothing could have been further from the truth. For the guinea pig is not a pig, nor is he a native of Africa.

He is a buck-toothed rodent, cousin to the rat and the rabbit. His native home is South America, where his wild relatives still live on the rugged uplands of the Andes. The little fellow was one of the fascinating creatures that attracted the attention of early travelers in the New World and he was sent to the people of Europe as an example of the wonders of the Americas.

On the long journey, his ship put into the Guinea Coast and he arrived in Europe along with a cargo of goods from Africa. Naturally, he could not explain that he was a native American animal. But this did not bother the children of 16th century Europe. They recognized the so-called guinea pig as one of the most adorable pets in the world and promptly took him to their hearts. They discovered that he thrived on a diet of bran and green leaves and that he was very happy to be treated just like his cousins the rabbits.

Coats of Long, Silky Fur

These first guinea pigs were brownish-grey and their fur was short. They looked like their wild relatives that still live in the Andes. The pet guinea pigs enjoyed being adopted by human children and soon began to change. Today, most pet guinea pigs have coats of long, silky fur. Many of them wear two colors in striking blotches of black and white, pearly greys, browns and blond honey colors.

The wild guinea pig is called the cavy. He builds a burrow and feeds by night. Mrs. Cavy has two babies to a litter and the frisky balls of fur start out looking for food the same day they are born. The tame guinea pig produces far more offspring, bigger litters and more often.

Some of us shudder to learn that the cuddly guinea pig is used as a laboratory animal, usually in medical research. It is true that countless numbers of guinea pigs live and die for medicine, but in a proper laboratory the little animals are tended as carefully as pets and certainly not allowed to suffer.

IT HAPPENED LAST NIGHT

By EARL WILSON

NEW YORK—Are you growing weary of the Roman fling of Liz Taylor and Richard Burton? Getting sort of sick to your stomach of it and them?

Have you been thinking that maybe Dickie's as daffy as Liz is? And wondering where one would leave a great big bottle of rat poison out for both of them?

It's rather hard to keep your sense of humor about these two. Shelley Winters—being female, and an actress—has her private theory.

"Maybe she's just doing this," said Shelley, "so she can make Burton 'friendly' and steal all the scenes from him in 'Cleopatra.' Everybody'll be asking, 'what happened to Burton?'"

"Is that the way you'd do it?" we asked Shelley—who sniffed.

Shelley — self-producing "Faster, Faster" on Fire Island this summer—says it'll be difficult while she's starring in "Iguana"—she adds: "I'll have to act faster." The film'll roll as soon as Henry Weinstein finishes producing the Marilyn Monroe film begun Monday. Meeting MM at a party here, Shelley shook her bodice at her and said, "I need Henry for my picture—so show up for work, will you?"

* * *

Bob Hope told the Am. Society of Newspaper Editors in New Orleans that Gen. Eisenhower, "the former golf pro at the White House, is playing a lot of golf these days in Palm Springs. And now he's finding out who he can really beat."

THE MIDNIGHT EARL . . .

"I'VE GOT A SECRET" should book Norman Mailer—he's got a big one . . . "'Tiz better to have Liz and lost than never to have Liz at all" (Tommy Griffin, N'Orleans States-Item) . . . When Playwright Howard Teichmann's dtr. Judy got engaged to adman Roger Steckler, Papa commented: "I'm not losing a dtr.—I'm gaining a son and closet space" . . . Geo. Montgomery took Persian Room singer Shani Wallis to the Blue Angel two nights in a row . . . Desi Arnaz phoned from H'wood to arrange dinner at the Chateau Madrid for Nora Hayden and brother.

EARL'S PEARLS: A business is too big when it takes a week for gossip to go from one end of the office to the other.—San Diego Tribune.

TODAY'S BEST LAUGH: Max Asnas of the Stage Delicatessen, a racetrack visitor, usually bets on favorites: "Better I should have short odds than a long face."

WISH I'D SAID THAT: Description of a B'way bore: "He has the kind of finger that fits in any buttonhole."

JOEY BISHOP CLAIMS (reports Mike Connolly) that he'd rather work in L.A. than in N.Y.: "Out west you get paid three hours earlier." That's earl, brother.

Earl Wilson

TORO

WHIRLWIND MOWER

For the Cleanest, Neatest Lawn You've Ever Seen

Whirlwind Mowers have an exclusive "Wind-Tunnel" housing which freezes each blade of grass upright — for a crisp, clean cut. Clippings, leaves, twigs and other litter disappear into the bag.

Only $99.95 (Terms)

All Types of Lawn Mowers REPAIRED AND SHARPENED

Victoria Service Centre and LAWN MOWER HOSPITAL LTD.

Broad at Cormorant St.

Phone EV 3-5552

½ AWAKE Nights ½ ASLEEP Days..

Many people never seem to get a good night's rest. They toss and turn in bed, then are dull and listless during the day. When kidneys slow down wastes and excess acids stay in the system. Disturbed rest, tired feeling and backache often follow. If you don't rest well at night—if you feel dull in the daytime—use Dodd's Kidney Pills. Then you feel better—rest better—work better. You can depend on Dodd's Kidney Pills. 73

BRAND NEW FACTORY FRESH
FULLY EQUIPPED
RENAULTS

AS LOW AS

$15.00 DOWN
$15.50 Per Month
6% Financing

HOLIDAY BONUS: If the equity in your present car exceeds $15.00 Ensign Motors will refund the balance in CASH!

Factory Guaranteed 12 Months or 12,000 Miles—100% parts and labor.

Guaranteed 42 M.P.G. city driving. 48 M.P.G. highway.

ENSIGN MOTORS LTD.

VICTORIA'S EXCLUSIVE RENAULT DEALER

904 PANDORA at QUADRA EV 5-9761

Military Matters

ACROSS
1 Military bugle call
5 Sergeant or corporal (ab.)
8 Military meal
12 Operatic solo
13 Eternity
14 Landed
15 Lease
16 Grief
17 Rajah's wife
18 Aborigines
20 Eating place
21 Indian weight
22 Offspring
23 Transplant
26 Army officer
30 Promising
31 Pest
32 Sherbet
33 Follower
34 Confined
35 Female saints (ab.)
36 Tormenting
38 Surmise
39 High note
40 Light source
41 Measuring device
44 Basket
48 South American country
49 Airplane
50 Preposition
51 Revise
52 Dined
53 Plant form
54 Strike out
55 Middle (prefix)
56 Demolish

DOWN
1 Mountain lake
2 Region
3 Liquid measure
4 Please
5 More recent
6 Dove calls
7 United
8 Sea soldier
9 Dash
10 Mathematical function
11 Agitate
19 Former military man
20 Accomplished
22 Dispatched
23 Courage
24 Repetition
25 Where the Navy goes
26 Group
27 Ceremony
28 Aviators
29 Minus
31 Twisted
34 Heap
35 Brighter
37 Military greeting
38 Military equipment
40 Cloys
41 Hurried
42 Grant
43 Seed vessel
44 Masculine nickname
45 Peruvian Indian
46 Japanese outcasts
47 Was borne
49 Bread spread

Answer to Previous Puzzle

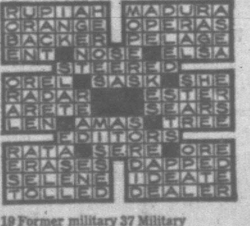

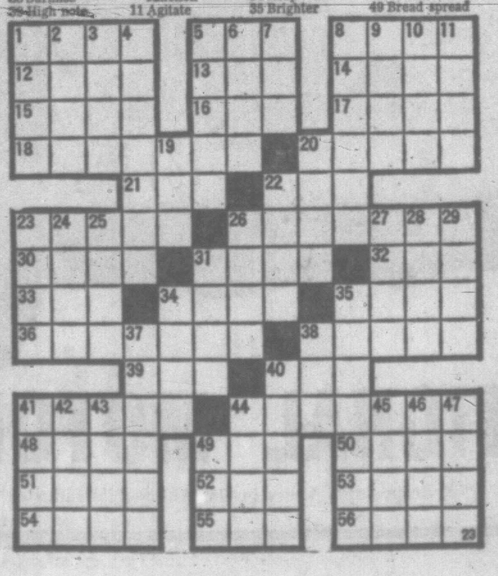

SAM'S STRIP

APARTMENT 3-G

B.C.

DICK TRACY

PROF PHUMBLE

BUZ SAWYER

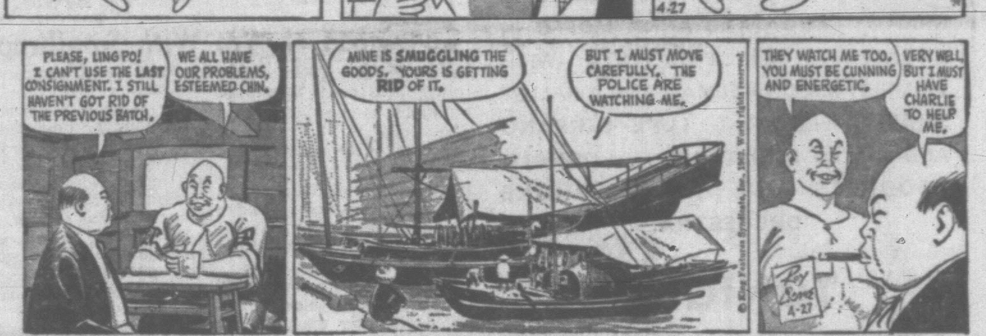

NANCY

MARK TRAIL

BEETLE BAILEY

MISS PEACH

Sanctuary for Bird Slogan Assured by Publicity Chief

Ald. Austin Curtis, chairman of the Victoria and Island Publicity Bureau, Thursday assured city council that the traditional "Follow the Birds to Victoria" slogan is here to stay.

"We have no intention of dropping that slogan as far as the city is concerned—it is too valuable," he said.

Ald. Curtis was commenting on a letter by Y.P.O. Vesey that the slogan had been given second place to the new catch-phrase boosting "Canada's Treasure Island."

But Ald. Curtis conceded the new slogan was used frequently in Island publicity brochures in order to obtain provincial government grants which prohibit exclusive promotion of any one community.

Aldermen approved a resolution to be sent to the provincial and national civic government conventions calling on the federal government to make it a crime to sell "salacious" literature to juveniles.

The term has much wider scope than exists under the present anti-obscenity regulations and might even extend as far as banning "cheesecake" publications from sale to youths under 18.

Mayor R. B. Wilson scored a point off downtown property owners who didn't care about appearances.

"I know of buildings in this city that haven't been painted for 30 years," city assessor Alfred Joyce told council.

"They should be fined," Mayor Wilson said in a quiet aside.

Mr. Joyce told aldermen that any property owners painting a building for the first time would see some change in their assessment.

But he said no assessment increases are made for repainting a building.

Council has asked the downtown ratepayers to paint up grimy buildings for centennial year and has established a color advisory service to give advice.

Aldermen unhappily accepted a settlement for 50 per cent of the $3,614 it cost the city in 1959 to remove hot asphalt from a storm drain where it collected after an accidental discharge from a railway tank car caused by a damaged valve.

The 50 per cent offer was made by Standard Oil Co. and Perini Pacific Ltd. after three years of negotiations. City solicitor T. P. O'Grady said the city was an innouncent victim but its problem was that it could not prove who or how the valve was damaged during its passage through many hands from eastern Canada.

"Surely, if someone pokes my kid in the nose I can win a court case," said Ald. Michael Griffin.

"It's not enough to show the judge the bloody nose," replied Mr. O'Grady. "You also have to show him who did it before you can collect."

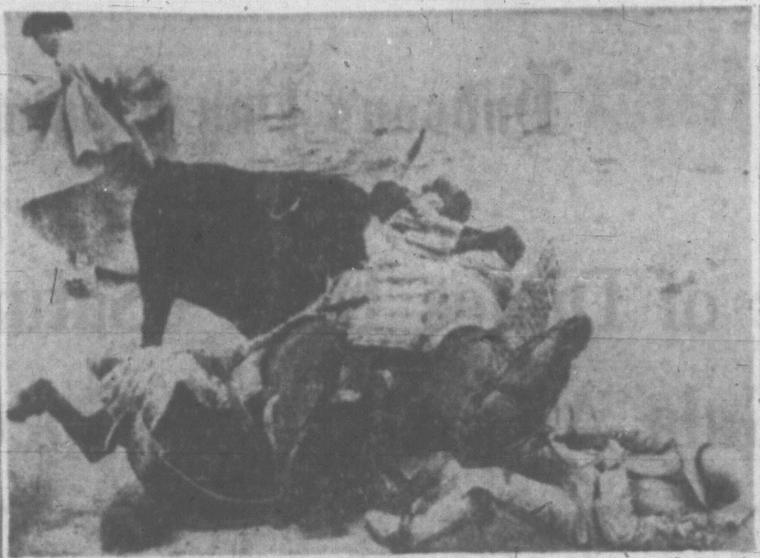

PICADOR AND HORSE hit the dirt of a Madrid bull ring this week after the enraged bull charged his tormentors. Matadors and assistants in the background couldn't divert the bull's attention once he zeroed in on his target. Fortunately, both picador and horse escaped injury, but the bull wound up on the losing end—as usual.

Fumes Kill Man Working on Car

A Saanich man died of carbon monoxide poisoning Thursday while working on his car in a closed garage.

Herbert Morgan, 63, was found about 11 a.m. by a friend on the floor of his garage next to the house at 3350 Maplewood where he lived alone.

Police said the car motor was still running and a flashlight and screwdriver were found nearby.

Detective Robin Stewart said the man apparently raised the hood and started the motor to adjust it.

"That sort of thing is just inviting disaster," he said. "Carbon monoxide poisoning can come without warning. Always make sure you have adequate ventilation where a motor is running."

Only relative of the dead man lives in England.

A donation to the Canadian Cancer Society is an investment in health and happiness.

LABOR BOARD INVESTIGATING

Employees' Group, Union Fight in Hydro Authority

The labor relations board will investigate a battle between a trade union and a non-union association for the right to represent B.C. Hydro employees, a spokesman said today.

The fight is between the Office Workers' International Union, Local 378, which represented B.C. Electric employees, and the B.C. Power Commission Employees' Association, which is not a trade union.

The office workers, claiming to represent a majority of employees in the new B.C. Hydro—a merger of BCE and BCPC—has applied for certification.

James A. Twells, president of the non-union group, says its 360 members are being pressured against their wishes to join the union.

The government spokesman for the labor relations board said it will hear representations from both sides, and possibly call formal hearings.

He said the non-union group has 10 days to appeal the certification bid.

Mr. Twells said he was seeking legal advice and would oppose the application.

The power commission group held a vote last November in which 143 members were against joining a union and 46 were in favor.

"We've had meetings with the union officials and informed them it was the wish of our members that we don't want to be unionized.

'BRAINWASHING'

"Since the referendum they've been calling up our members and trying to brainwash them. But so far as I've heard nobody has swung over."

Mr. Twells said the B.C. Electric union members got more money but fewer fringe benefits than the power commission group.

He said the union dues are from $2.50 to $5 a month while his group charges only 75 cents.

"We work on a binding contract which has worked out very favorably in the past," he said.

"A union is of no value to us now because we don't have the power to strike and neither does the union," he said.

BOOMER'S WIFE AILING

MIAMI BEACH, Fla. (AP) Marlene Geoffrion, wife of Montreal Canadiens hockey star Bernard Geoffrion, was reported in good condition Thursday after emergency surgery Tuesday night. North Shore hospital said she will be released soon.

Profit Estimated At Over $6,000

Rotary Klondike Night aboard the CPR steamship Marguerite Tuesday and Wednesday provided fun for over 1,800 people and "a fairly substantial amount" for Goodwill Enterprises.

Although receipts were still coming in today and some bills had yet to be paid indications were that the sum to be given to Goodwill would be "better than last year."

Last year the club turned over $4,825 to the organization which provides employment for 83 handicapped persons.

This year's total is estimated at "between $6,000 and $7,000."

The "Marguerite" was provided free of charge by the CPR and volunteer club members were responsible for nearly all arrangements.

SAVE SHOE MONEY AT STEWART'S

The Store for the Whole Family

Here's some low prices for FRIDAY - SATURDAY

WOMEN'S CORD OXFORDS

In all the new colors. Good quality. Sizes 4-10 .... $1.49

BIG BOYS' BASKETBALL BOOTS

Heavy soles and ankle pads. Sizes 11-5. $1.88

MEN'S GORE OXFORDS

In black vinyl. Rubber foam soles, all sizes. Also in brown or black lace styles. Special, pair $4.88

50 Pair LADIES' OPEN-TOE SANDALS

In white or bone, with cushion insoles and smart wedge heels. Sizes 4-9. Special ... $3.88

75 Pair LADIES' FLATTIES

In black, white, red and bone. Long-wearing soles. All sizes, 4-9. Just in $2.95

Men's Black Beaver Calf Plain Toe Oxfords

With waterproof cork soles and rubber heels. Sizes 6-12, E and EE width. A Special Price $6.88

1001 Other Bargains

We can and DO SAVE you many dollars! . . . ASK A REGULAR CUSTOMER.

Stewart's THE SHOE MAN

1315 BROAD ST.

Just out of the high rent area yet in the centre of town

OPEN FRIDAY 9 TILL 9

PLANT WHAT YOU LIKE BUT PROTECT WITH Niagara

To make sure everything you plant grows strong and healthy, Niagara makes products for every lawn and garden use.

WEEDAWAY 2, 4-D—Deals death to dandelions and most other broad-leaved lawn weeds. Just spray it on. Get economical Weedaway from your nearest Niagara dealer.

NIAGARA BRAND CHEMICALS, Burlington, Ont.

HICKMAN TYE HARDWARE

WHOLESALE DISTRIBUTORS

910 View St.

EV 4-8137

Royal Oak Garden Centre

"For Every Blooming Thing"

Complete Stock of Niagara Products

GR 9-1116

EATON'S OF CANADA

Phone EV 2-7141

GREEN THUMB GARDEN CENTRE

2888 Douglas St.

EV 3-5233

LADIES—TRADE IN YOUR OLD HUSBAND

On a new bedroom suite. All husbands are worth 20c a lb.

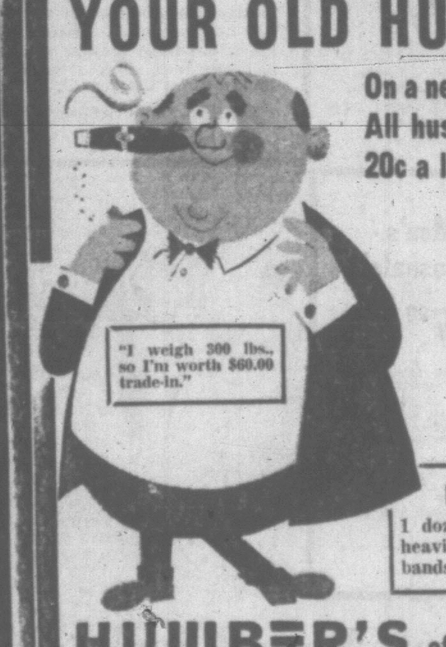

Weigh him in till 9 tonight at Humber's and all day Saturday and subtract him from the price of any of the many suites on sale.

FREE GIFT

1 dozen Golf Balls to the heaviest and lightest husbands.

HUMBER'S of Bastion Square

YOUR GLASS OVERFLOWS WITH PLEASURE

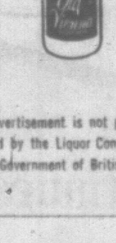

BC 6

This advertisement is not published or displayed by the Liquor Control Board or by the Government of British Columbia.

BEST WISHES TO REG. GRAVES

On the Opening of His New Service Station

PLUMBING by RAWLINGS PLUMBING & HEATING CO. LTD.

2657 DOUGLAS EV 4-1641 or EV 4-1614

Congratulations . . .

REG. GRAVES SERVICE

Electrical Work and Fixtures by

CAMOSUN ELECTRICAL CO. LTD.

2828 QUESNEL Call us first for Estimates EV 2-0216

BEST WISHES

REG. GRAVES SERVICE

Blacktop Supplied and Laid by

VICTORIA PAVING CO. LTD.

2828 BRIDGE ST. EV 4-2331

Congratulations to REG. GRAVES

On the Opening of His New Service Station

Canadian Fairbanks-Morse Co. Ltd.

Are Pleased to Have Supplied

★ GRACO LUBRICATION EQUIPMENT

★ F-M SINGLE POST HYDRAULIC HOIST

★ DeVILBISS AIR COMPRESSOR

In Victoria, Call EV 4-4171

Best Wishes to REG. GRAVES on the Opening of His New Service Station

Roofing and Automatic Heating by SMITH-ANDERSON CO. LTD.

TAR AND GRAVEL ROOFING, BONDED ROOFERS, HEATING, GENERAL SHEET METAL

520 ARDERSIER PHONE EV 6-3491

Congratulations to REG. GRAVES SERVICE

On the Opening of Their New Modern Service Station and Garage

FARMER CONSTRUCTION LTD.

GENERAL CONTRACTORS

2925 DOUGLAS ST. EV 4-0511

GRAND OPENING

SATURDAY—APRIL 28

CHEVRON DEALER

REG. GRAVES SERVICE

2200 QUADRA STREET

(OPP. CENTRAL PARK)

REG. GRAVES
Proprietor

Well-known to Victoria's motoring public who know, from long experience, for dependable service you can depend on Reg. Graves.

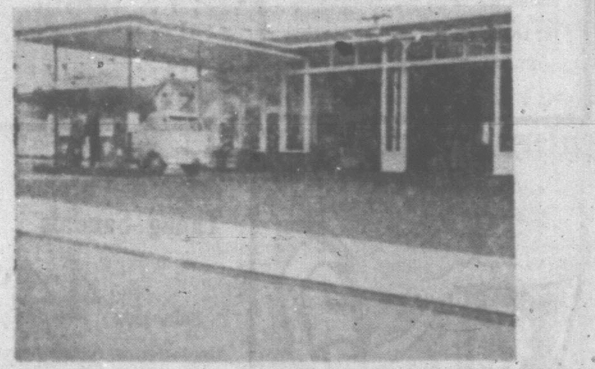

Now located at 2200 Quadra, our new, modern Chevron Station with facilities for major overhauls, tune-ups, lubrication, front end alignment and wheel balance, tire repairs, brakes relined and adjusted, general automotive repairs.

Open 8 a.m. to 8 p.m.; Sundays, 9 a.m. to 5 p.m.

FRED ATKIN
Mechanic

BOB ARNOTT
Front End

BILL CLENDENING
Front End

FREE! DOOR PRIZES

- Candy and Balloons for the Kiddies
- TRANSISTOR RADIO
- SCHICK RAZOR
- 7-PCE. COCKTAIL SET

and

OTHER SURPRISE GIFTS FOR LUCKY PATRONS

DRIVE IN OFTEN AT YOUR

REG. GRAVES CHEVRON SERVICE

2200 QUADRA STREET EV 3-9423

Hudson's Bay Company.

INCORPORATED 2ND MAY 1670.

Daily Store Hours: 9 a.m. to 5.30 p.m. Shop Friday 9 'til 9
Dial EV 5-1311 for Prompt, Courteous Service

Shower of Dimes Day — Saturday at the Bay

Featuring 15 Gala Attractions — Special Store-Wide Values

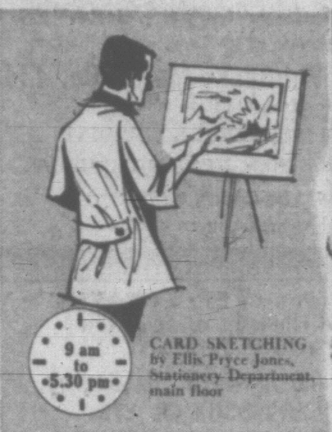

CARD SKETCHING by Ellis Pryce Jones, Stationery Department, main floor

Wicker or Straw Summer Handbags

Sale, each 3.99

Three beautiful styles in fashion right willow wicker or Toyo straw. Basket, tote and satchel shapes take to Summer dresses with ease, come in natural, white or homespun effect.

The BAY, dress accessories, main

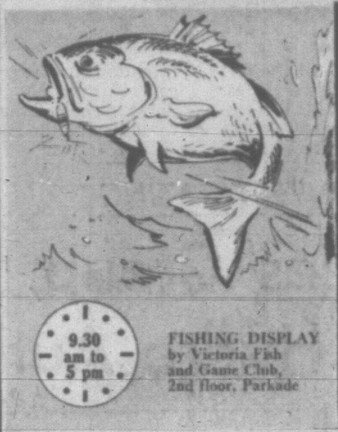

FISHING DISPLAY by Victoria Fish and Game Club, 2nd floor, Parkade

Italian Sandals—Cool, New and Comfortable!

Sale, pr. 5.69

Comfort starts at ground-level when you choose the very smartest styles in lightweight Italian sandals . . . You'll love the Continental styling, new as this year's fashions . . . Choose white or Italian tan. Sizes 5-9½. Narrow and medium widths.

The BAY, women's shoes, 2nd

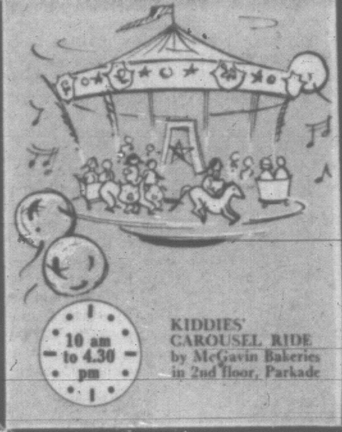

KIDDIES' CAROUSEL RIDE by McGavin Bakeries in 2nd floor, Parkade

Sale! Swiss Watches Guaranteed One Year!

Men's and Boys' Watches—17-jewel Swiss movement, water and shock-resistant, white or yellow cases, luminous dial and second hand. Sale 12.88

Men's 30-Jewel Swiss Watches feature water and shock-resistant properties, expansion band, white or yellow case and are self-winding. Sale, each 24.88

Ladies' Watches—17-jewel movement, assorted dials, expansion band, yellow case in petite styling. Sale, each 12.88

Nurses' Watches—17-jewel Swiss movement watches feature luminous dials, sweep second hand, water and shock-resistant properties, leather strap. Sale, each 12.88

The BAY, watches, main

Pleated Wonder Wool Skirts for Girls, 4-6x

Sale, each 2.38

Smart, well-styled skirts for little girls are pleated all round, feature cross-over shoulder straps. The wool's washable! White, red, pink and yellow.

Girls' Cotton Slims—Sanforized slim jims feature printed patterns or plain shades, boxer waist. Sizes 4 to 6x. Sale, pr. 1.44

The BAY, girls' wear, 3rd

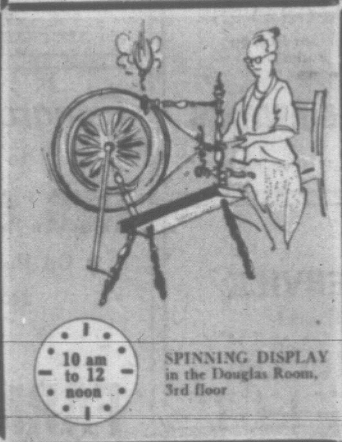

SPINNING DISPLAY in the Douglas Room, 3rd floor

Boys' Casual Pants in Checked Cotton Sateen

Sale, pair 2.99

Colorfast, Sanforized and hard-wearing: the ideal pants for school! Pre-shrunk, with new, narrow cuff and equally new checked pattern these slacks fit comfortably, are nationally advertised. Reg. 4.95. Sizes 6-10.

Reg. 5.95, in sizes 12 to 16. Sale, pair 3.99

The BAY, boys' wear, main

WEAVING DISPLAY in the Douglas Room, 3rd floor

Men's Short Sleeve Cotton Golf Shirts

Sale, each 2.99

Extra long tails that won't pull out plus comfortable cotton knit with action sleeve, makes up a perfect shirt for golf! Three colors: white, blue or beige. Sizes S., M., L. and XL.

The BAY, men's furnishings, main

PILLOW LACE HANDICRAFT in the Douglas Room, 3rd floor

CARDING, suspended spindle display in the Douglas Room, 3rd floor

Plush Pile Cotton Rugs, 9'x12' Size

Sale, each 32.88

Perfect for bedroom or den! Beautiful, soft plush pile rugs feature non-skid backs, come in green, beige, rose, cocoa, cherry, aqua, grey, parchment. Easy to clean.

The BAY, floor coverings, 4th

POTTERY DISPLAY by Mrs. Gilmar 4th floor (by escalator)

31" Table Lamps Are Complete with Shade

Reg. 12.95. Sale, each 9.99

Repeat of a sellout! These Bristol glass lamps with hand-done gold design come complete with white nylon shade, were so popular, we've done a repeat! Hurry down.

The BAY, lamps, 4th

FLORAL ARRANGEMENTS by Mrs. Norma Fitzsimmons China Dept., 3rd floor

Easy-Glide Traverse Extension Rods

24" to 48". Sale, each 1.99

Drapes hang beautifully, can be pulled to any desired width via the smooth-running nylon glides. Easy to install, rods come in a soft ivory color.

48" to 84". Sale, each 2.99
66" to 120". Sale, each 3.99
84" to 120". Sale, each 5.49

The BAY, draperies, 4th

Hand-Embroidered Cotton Pillow Cases

Sale, pair 1.27

Cool to the touch, beautiful to look at and durable! Dainty, colorfast embroidery in blue decorates the hems of these cases, now at a low sale price and ideal for trousseau or shower presents.

The BAY, staples, 3rd

SPECIAL LUNCHEON MENU roast beef and yorkshire pudding, anniversary cake and lots more, 99¢ kiddies, 65¢ Olympic Room

This special once-a-year event to mark the opening of the Shower of Dimes is under the auspices of the Solarium Junior League for the aid of crippled children at the Solarium.

This is the League's day! The members, in their distinctive red and grey uniforms, will be manning various points in the store for the League; will have their shower-umbrellas posted at the escalators, and will be glad to answer any questions you may have in regard to the Solarium and the work and objectives of the League.

The Junior League and Hudson's Bay Company hope that you and your family will come down, enjoy the entertainment, provided free of charge by many well-known local artists, and give the League a big boost in going up and over the top!

Sturdy Wooden Dryers Dry Clothes Inside

Sale, each 3.59

Reg. 4.59. Large capacity dryers unfold easily in your basement, get clothes dry quickly, and save you having to hang them in the rain.

The BAY, hardware, lower main

FRANK MERRYFIELD Magician, in the Children's Wear Dept. 3rd floor

SKETCHING by Peggy Walton Packard, 2nd floor (near sportswear dept.)

Japanese Style Thong Sandals

Sale, pair 44c

Hard-wearing rubber thongs for beach, leisure and Summer wear 'round the house! Comfortable, washable, cool — sizes for the whole family. Assorted colors including red, green, pink, blue, white. Small, medium, large.

Children's thongs, sizes 11 to 3. Sale, pair 34¢

The BAY, notions, main

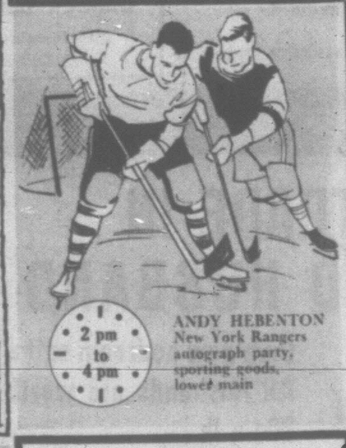

ANDY HEBENTON New York Rangers autograph party, sporting goods, lower main

2-Pant Suits at an Economy Price!

Sale 32.88

Viscose and acetate suits in good-looking 2 and 3-button styles with new narrower lapels. Charcoals, greys, blues and browns, plains and fancies in sizes 37 to 44. Broken sizes. Use your PBA!

The BAY, men's clothing, main

Baseball Gloves For Little Leaguers!

Sale, each 3.99

Reg. 4.98! Sturdy, top quality leather gloves feature laced edges, 4-finger style, good-size web pocket. Buy your youngster one, especially at this low price, just in time for the baseball season.

The BAY, sporting goods, lower main

SOLARIUM SINGERS in the Douglas Room, 3rd floor

WIN A GENERAL ELECTRIC 19-INCH PORTABLE TV SET!

Guess the number of dimes in the Umbrella displayed in the Fisgard and Douglas Street window.

Entry forms will be given out by Junior Leaguers throughout the store.

CONTEST CLOSES TOMORROW NIGHT at 5.30

4 Styles in Men's Soft-Touch Casuals!

Sale, pair 7.99

Glove leather slipon with foam rubber sole and heel. Black, amber, green. 7-11 D.

Reverse seam moccasin toe oxford with 2-eyelet vamp. Foam rubber soles and heels. Italian brown glove leather. Sizes 6-12.

Glove leather Hi-shoe with moccasin toe foam rubber soles, heels, Italian brown. Sizes 6-12.

3-eyelet moccasin toe oxford with foam rubber sole and heel. Sizes 6 to 12.

The BAY, men's shoes, main

AFTERNOON TEA and STROLLING FASHION SHOW Douglas Room, 3rd floor

The Bay's 292nd Anniversary Sale Continues Saturday — Check Your Flier!

30 BREATH-TAKING BEAUTY SPOTS OPEN TO PUBLIC DURING THREE-DAY FESTIVAL

Victoria Becomes Garden Capital of Pacific Coast Next Thursday

A big turnout of visitors from all parts of B.C. and Pacific Coast areas in the U.S. is expected for Victoria's three-day Spring Garden Festival which opens next Thursday.

The festival, sponsored by the Victoria Horticultural Society, features conducted tours to some of the most beautiful gardens in the Greater Victoria area.

Thomas J. Sawyer, chairman of the festival committee, is confident that this year's attendance will smash all records.

Busloads of visitors are expected from Haney, Vancouver, New Westminster and Seattle, he said.

"We have also received numerous inquiries from people in Oregon and California," he said. "All we need is good weather to make the event a success."

This year's program includes conducted bus tours to 15 private gardens.

In addition, 15 other gardens which are not on the scheduled bus tours will be open to visitors each of the three afternoons, Thursday, Friday and Saturday, between the hours of 1 p.m. and 5 p.m.

There will be no attendants on duty at these gardens and visitors will be on their own.

Festival headquarters will be at the C & C Transportation Co. terminal, 906 Government Street, which is also the point from which the bus tours will start each day at 1 p.m.

Tours to the following gardens will be held Thursday: Mr. and Mrs. W. L. Ostler, 3001 McAnally Road; F. Leo Bishop, 3045 McAnally Road; Mr. and Mrs. Harold Husband, 3150 Rutland Ave.; Mr. and Mrs. J. H. Todd, 451 Newport Ave.; Mr. and Mrs. N. Abkhazi, 1964 Fairfield Road.

Friday: Mr. and Mrs. James Gray, 2985 Rutland Ave.; Mr. and Mrs. David Cooper, 1988 Ferndale Ave.; Mr. and Mrs. Anson Firth, 2676 Queenswood Drive; Mr. and Mrs. R. H. Edgell, 3230 Beach Drive, Mrs. J. G. Worth, 2833 Beach Drive.

Saturday: Mr. and Mrs. V. W. Ahier, 1233 Palmer Road; Mrs. W. C. Woodward, Woodwynn Farm, Saanich Road; Mr. and Mrs. H. S. Hammill, 8337 Patricia Bay Highway; Mrs. S. L. McMullen, 1800 Tyndall Ave.

Other residents who have opened their gardens are: Mrs. M. W. Fleck, 2781 Sea View; Mr. and Mrs. C. B. Baker, 2870 Sea View; Mrs. M. Turner, 2725 Sea View; Dr. and Mrs. Thomas McPherson, 956 Esquimalt Road; Mrs. A. H. F. Steick, 1214 Esquimalt Road; Miss M. K. Dodd, 271 View Royal Ave.; Mrs. W. B. Cole, 308 Bessborough Ave.; Mrs. L. G. Stevens, 301 Beaumont Ave.; Mr. and Mrs. D. D. McTavish, 275 Plowright Road; Mr. and Mrs. W. W. McGill, 3441 Playfair Drive; Dr. and Mrs. C. A. Watson, 3460 Bonair Place; Mr. and Mrs. W. J. Roper, 161 Beach Drive; C.N.I.B. Villas, 950 Humboldt Street; Mr. and Mrs. J. R. Scaplen, 751 Harding Lane, Brentwood; Lieut.-Col. and Mrs. George Paulin, 11046 Chalet Road; Capt. and Mrs. W. B. Holms, 157 View Royal Avenue. (This garden open only Thursday, May 3, from 1 to 5 p.m.)

Victoria Daily Times

VICTORIA, B.C., FRIDAY, APRIL 27, 1962—PAGE 17

MONTE ROBERTS

Our mutual friend Jim Dunn, who likes to go down to the sea (but not too far) in ships (but not too large), has solicited my support in a crusade, and I am happy to join, because this crusade has all the earmarks of an ideal losing crusade.

(It is about time this space got back on the losing side after inadvertently emerging among the winners in the Foul Bay episode.)

Getting back to friend Dunn, he points out the yachting season is about to be under full sail, what with the Royal Victoria Opening Day Saturday and the Swiftsure classic hull down on the horizon heading in this direction at a rate of knots.

And J. Dunn wishes to launch this crusade: a crusade to stamp out "sleek" as an adjective for sailboats.

Stout, sturdy, handsome, graceful, even "Ocean Greyhounds," he can take.

But sleek? Why sleek, he asks? It has a sort of sneaky sound to it, envisaging an international spy slinking into an embassy reception, a black silk gown clinging well below the long cigarette holder she clasps daintily in her fingers.

This, says J. Dunn, is no way to adjectivize a boat designed to get from here to there under wind-power, in the shortest possible time commensurate with safety.

I agree heartily, and offer herewith my support for a crusade which is bound to lose.

Keep your eyes on the reports of Australia's challenger for the America Cup, and you'll see what I mean.

* * *

Another mutual friend, Ray Wormald, has a spoonerized pun somebody gave him, and he wishes to know what to do with it.

A fellow was out fishing in this lake, see, and he dropped his wallet overboard by mistake, see.

And this carp came along, see, and grabbed the wallet in its mouth, see, but before he could make off with it, see, another carp came along and snatched the wallet.

So this was the first time the fellow had ever seen carp to carp walleting, see?

Any suggestions as to what friend Wormald should do with this spoonerized pun?

TOPICS OF THE DAY

The frigate HMCS Antigonish of the 4th Escort Squadron, RCN, will be on view to the public at the Canadian Pacific jetty, foot of Oswego Street, on Saturday and Sunday from 1.30 to 4.15 p.m.

"All are welcome but security regulations forbid the use of cameras aboard," an RCN official said.

* * *

James Bay 5th Fort Victoria Cub group will hold a "fun night" at the community hall, Pilot and Dallas, on Tuesday at 7 p.m. There will be fancywork, home cooking, tombola and superfluities stalls, tea and bingo.

* * *

A rummage sale will be held by 2nd Fort Victoria (Fairfield) Scouts and Cubs on Saturday from 9 a.m. until noon at the Chester Street Scout Hall. Coffee will be served.

* * *

Vacuum cleaners and attachments worth $400 were taken from a salesman's car Wednesday between 7.35 and 10.50 p.m. as it was parked in a supermarket lot .

City police said John Lorenzen, 8355 West Saanich Road, reported as missing a new vacuum cleaner, a rebuilt cleaner, a hair dryer with sudser attachment and a package of filters.

"A" group of the junior branch of the Victoria Natural History Society will meet on Saturday at 1.30 p.m. at the Monterey parking lot for field trip to Hudson's Bay wood, Finnerty Road.

The leader section will meet on Sunday at 8 a.m. at the Town and Country shopping centre parking lot for an expedition to the marine gardens at Port Renfrew via Jordan River.

* * *

Smoke drifting from an upper window of the city jail Thursday at 7.30 p.m. was caused by burning paper and did no harm.

Police said bored or mischievous prisoners had crumpled the paper, pushed it through the window and set it ablaze inside the window bars.

* * *

The Victoria-based icebreaker CCGS Camsell will be the first federal government vessel to wear the new "colors" of Canadian Coast Guard ships—red hull and white superstructure.

She is at the Bay Street plant of Victoria Machinery Depot Ltd. for annual refit, and when she emerges next month, will be painted in the new color scheme.

* * *

A civic grant of $2,553 to the struggling Expo-Lodging reservations centre here apparently will come out of the city's general revenue. Council approved the grant Thursday and subsequently confirmed a 6¼ per cent business tax for 1962, the same as last year. There had been some suggestion a slight increase to the business tax might be considered to cover the grant.

* * *

Robert T. Stettler, 3361 Veteran, was restricted to business driving only for six months when he appeared in city police court today.

He had previously been fined $250 for impaired driving after being involved in an accident March 24 while driving a truck at Richmond and Haultain.

* * *

The Cadboro Bay flower show will be held in St. George's parish hall Saturday, starting at 2 p.m.

* * *

Mrs. Mary Boyle, 1015 Moss, was fined $35 in city police court today after pleading guilty to a charge of careless driving.

* * *

Victoria Sketch Club will meet in Greater Victoria Art Gallerly Saturday at 2.30 p.m.

* * *

CPR police reported a radio stolen from the Princess Marguerite Wednesday night.

The radio, a transistor valued at $105, was enclosed in a case with the name Pendray Harris on each side.

ASK The TIMES

Q. Your paper recently mentioned Charles Lindbergh as having visited Victoria in 1931. Was his "Spirit of St. Louis" the first aircraft to fly the Atlantic?—W.P.

A. No, the first trans-Atlantic flight was made from St. John's, Newfoundland, to a bay near Clifden, County Galway, Ireland, in 1919. Capt. John Alcock, DSC, and Lt. Arthur Whitten Brown took off on June 14 at 5.13 p.m. in a Vickers "Vimy" and landed in Ireland at 9.25 a.m. on June 15. During their flight they were at times only 10 feet above the sea.

However, Lindbergh was the first person to fly the Atlantic solo from New York to Paris. He did this in May, 1927.

Q. When is a citizen from another part of the Commonwealth now resident in Canada, allowed to vote in a federal election?—S.M.

A. He must have resided in Canada at least 12 months prior to the federal election polling date.

Anyone wishing a question answered is invited to send the problem along to The Times, addressed to "Ask the Times" Editor. Questions and answers will be published daily.

All questions should deal with matters of fact and be of general interest. The Times does not undertake to solve conundrums or legal problems. Nor will it attempt to put a value on old coins, stamps or antiques. These should be submitted to a dealer.

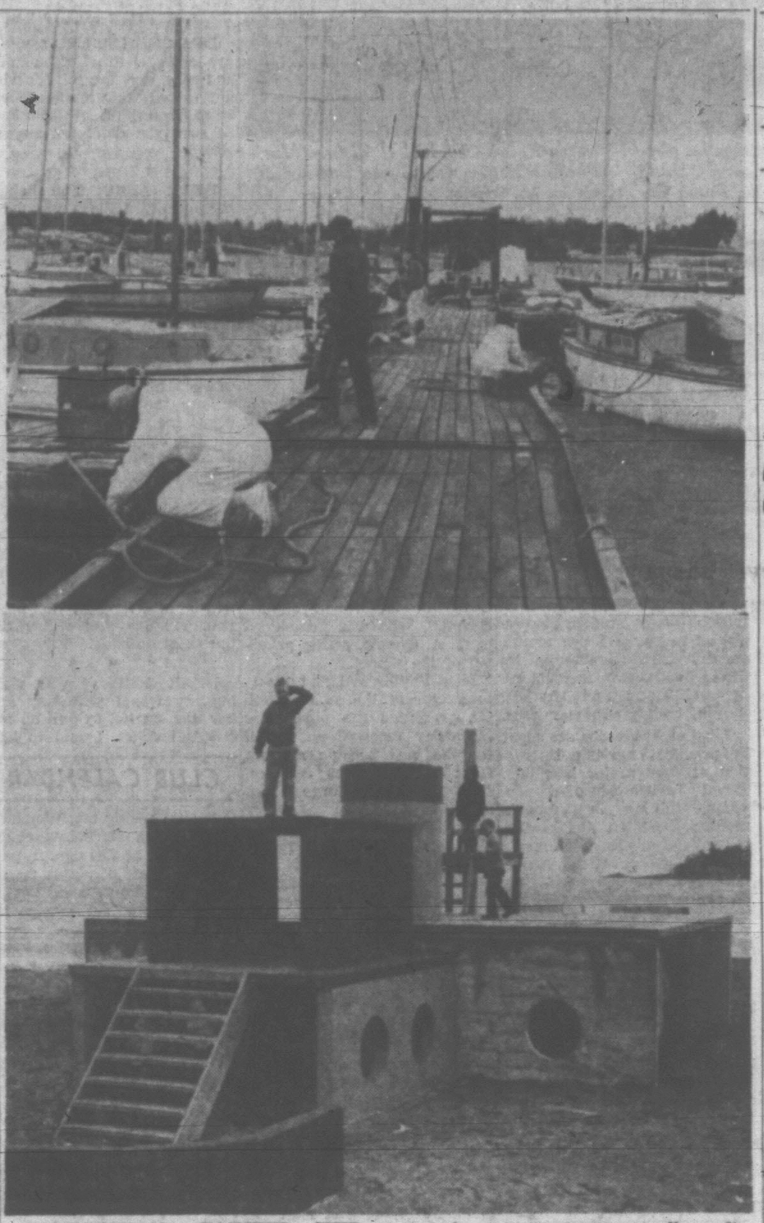

SOMETIMES A PAINTED SHIP upon a painted ocean has an advantage over the real thing—especially on a day when nature forgets April is here, and throws a December-style windstorm at the city. Royal Victoria Yacht Club members (top) left jobs and homes to secure small craft chafing at moorings even in sheltered waters of Cadboro Bay. More solid ship is "stone frigate" (bottom) at Gyro Park, at north end of Cadboro Bay—a toy ship built on land as a plaything for children.

Man's Attack On Woman 'Outrageous'

John O. Soderman, Munn's Road, was convicted today in city police court of assault, causing bodily harm, and placed on a $500 bond to keep the peace for six months.

Soderman was accused of assaulting Mrs. Christine Smith last Dec. 27 when Mrs. Smith was occupying basement rooms at 315 Langford where Soderman's parents, Mr. and Mrs. Andrew Soderman, live.

The court was told Soderman, his wife and seven children were "having a Christmas party" at the house and Mrs. Smith rang up to complain about the noise overhead.

FORCED UPSTAIRS

Soderman was said to have gone down to the basement and forced Mrs. Smith upstairs, "sitting" her down in a kitchen chair.

Orthopedic special Dr. R. A. Grant said he examined the elderly woman the next day and found a number of bruises on her left arm and shoulder.

Magistrate William Ostler described Soderman's conduct as "outrageous."

"It is disgraceful that a woman living alone should be subjected to this boorish and bullying treatment," he said.

Bridge Winners

Winners of the 1962 Open Pairs Duplicate Bridge Championship conducted by the Victoria Duplicate Bridge Club were Douglas and Violet Hawkes.

Arthur Kay and Cecil Moorhouse won the weekly tournament of the Victoria All-Masters' Club.

SECOND HIT IN WEEK BY THIEVES

Thieves struck a service station at Fairfield and Cook for the second time in a week overnight and made off with assorted auto and household supplies.

City police said a key was probably used to enter the station. Four used tires, two seat belts, flashlight batteries and some tins of wax and oil were among the articles taken.

Snow Falls Up-Island After Gale

Winter returned briefly to northeastern and central Vancouver Island early this morning when two inches of snow fell between Courtenay and Nanaimo, causing treacherous driving conditions on the Island Highway.

The Alberni pass was also hard hit by the blizzard which knocked out telephone communications to Port Alberni when trees toppled onto the lines.

Highway officals said the snow storm started early this morning following gale winds during the night.

The snow fall was particularly heavy around Courtenay and Cumberland. On some parts of the highway there were snow banks four or five inches high.

By mid-morning, however, rain began to fall, turning the snow into slush.

There was no snow south of Nanaimo, but the rainfall was heavy this morning between Duncan and Ladysmith.

Meat Check Plan Called 'Half-Baked'

Saanich meat producers are strongly opposed to a metropolitan health board's plan for a "provincial" meat inspection system.

In a strongly worded letter to the board, the South Saanich Farmers' Institute today described the proposal as "half-baked and "parochial" in scope.

It urged the board to discuss the matter further with the producers.

Victor E. Virgin, secretary of the farm organization, notified Dr. J. L. M. Whitbread, chief medical health officer, that farmers will fight the board's proposal to assure inspection of locally produced meat.

SPECIAL AREA

The board has recommended the establishment of a special provincial meat inspection area covering the whole of the metropolitan health board district.

It also urged construction of one or two abattoirs.

The board's recommendations are awaiting action by the four municipalities of Greater Victoria.

Mr. Virgin said farmers want to make it perfectly clear that they are not opposed to meat inspection but "insist that it must be federally inspected."

COST-SHARING

He said this could be accomplished by constructing public abattoirs on a cost-sharing basis between the province and the federal government.

The federal government, he pointed out, has already signified its willingness to co-operate with the province and to work out a modified plan if necessary.

Extra Sailings For Ferry Rush

'Vancouver' Hurried Out Of Drydock

Because of record traffic on the B.C. government ferries this week, there will be four extra daily sailings in the B.C. government ferry service on Saturday, Sunday and Monday—and two extra sailings tonight.

To supplement the overloaded ferry fleet, the Mv City of Vancouver was being released from Burrard Drydock this afternoon — four days ahead of schedule.

It was scheduled to sail from Tsawwassen on the mainland at 8 tonight and return from Swartz Bay at 10 p.m.

With the Mv City of Victoria and the Mv Tsawwassen, the City of Vancouver will provide 12 sailings daily instead of the usual eight from Saturday to Monday.

16 SAILINGS

On Tuesday, May 1, when the summer service begins, there will be 16 sailings daily.

"This week's traffic is the heaviest we have ever had," said a spokesman for the B.C. government ferries, "and we expect still heavier traffic this weekend."

He said more than 2,000 people are expected here Saturday for the B.C. Minor Soccer Tournament of Champions at Royal Athletic Park and will be returning Sunday evening.

"Much of the extra traffic we have had this week is the result of travel to and from the Seattle World's Fair. This may well continue all summer."

FARMER SUBMITS LOWEST BID ON STUDENT UNION BUILDING

Low bid of $298,209 for construction of the Student Union Building on the Gordon Head campus of Victoria College was submitted by Farmer Construction Ltd. of Victoria.

Other bids opened at noon today were from Luney Bros. and Hamilton, Victoria, for $314,819; G. H. Wheaton and Co., Victoria, for $314,903, and Burns and Dutton, Richmond, for $316,000.

Offers will be studied by Victoria College Council at its next meeting, and the contract will be awarded for the beginning of construction as soon as possible, the university development office announced.

The building, financed partly by students themselves, will contain student council offices, clubrooms and activity areas. Architect is John DiCastri.

INTERNATIONAL PARLEY

Parks Chief Going On European Tour

By JOHN MIKA

Victoria's parks administrator W. H. (Herb) Warren will take along his green thumb next week when he starts a 10-week European tour.

Sandwiched into his first holiday on the continent will be visits to various flower shows, participation in the world's biggest parks conference and searches for more tips on improving Victoria's appearance.

"Next week my wife and I will take in the International Flower Show at Valenciennes, France," he said in an interview.

DELIVER PAPER

Highlight of his trip will come early when he delivers a paper to the international conference on parks in London, England.

Running from May 14 to June 3, it is sponsored by the Institute of Park Administrators of Great Britain and is held every five years.

Mr. Warren's paper will deal with international co-operation among professional park administrators.

12 CANADIANS

"It will draw persons from all over the world including about a dozen Canadians and some 200 Americans," he said.

On May 22 Mr. Warren will see the splendor of the world's biggest flower show—the Chelsea Show put on by the Royal Horticultural Society.

During his tour he will visit Belgium, Holland and Denmark as well as Britain and France.

W. H. WARREN
... to bring home ideas

"Everywhere I go I'll be inspecting their use of ornamental trees for street boulevards and downtown pedestrian malls as well as parks and nurseries," he said.

"I also hope to bring back some ideas for our flower baskets after seeing the ones in various continental cities."

PERSONAL CONTACT

The trip, made possible by accumulating holiday time, will enable him to meet personally many outstanding parks officials that he has corresponded with.

"One of the persons I'm looking forward to meeting is Her Majesty's swankeeper—a fellow by the name of Turk—who sent us more than 20 swans about 25 years ago," he said.

"That was the stock from which our Elk Lake and Prospect Lake swans come."

Until Mr. Warren's return July 9, parks superintendent Cliff Bate will run the department.

NDP Leader At Alberni On May 15

New Democratic Party leader Tommy Douglas will come to Vancouver Island May 15 for a federal campaign speech at Alberni.

This is the only Island visit planned in the former Saskatchewan premier's first national campaign.

Mr. Douglas will begin a B.C. tour at Cranbrook May 14, then go to Alberni to speak in support of NDP candidate Tom Barnett, trying to win back the Comox-Alberni seat he held in Parliament until 1958.

On May 16 Mr. Douglas will hold a rally in New Westminster.

He will not be in B.C. again until June 8, for a one-night stand at Kelowna.

Another single-shot appearance is planned at Vancouver June 13, five days before polling day, to wind up his B.C. campaign.

NDP officials said today they are expecting some eastern party brass to come to Victoria, but names and dates are not definite.

HMCS Malahat Church Parade Sunday Morning

Officers and men of HMCS Malahat, Victoria's naval reserve division, will hold their annual church parade in St. George the Martyr, Cadboro Bay, next Sunday morning.

The parade will form up at Cadboro Bay shopping centre and march to the church at 10.45 a.m.

After the service, conducted by Rev. William Hills, the ship's company will stage a march past at which Capt. J. D. Garrard, RCNR, commanding officer of the division, will take the salute.

Roman Catholic members of the division will assemble at Our Lady of Lourdes Church, where Rev. Father M. J. McNamara will lead the service.

MAYOR'S PLEA:

'Open Homes and Hearts' For Men of HMS Belfast

A hearty welcome for almost 800 British tars was urged today by Mayor R. B. Wilson.

He asked Victorians to "open their homes and their hearts" to personnel of HMS Belfast when the cruiser visits here May 18 to 22.

The mayor also said he will ask the Junior Chamber of Commerce to give the men free admission to the Jaycee Exhibition in Memorial Arena. The Greater Victoria Celebrations Association will be asked to extend the same privilege to the men for Victoria Day events.

The mayor pointed out the ship's visit was intended to help the city's centennial celebrations and a detachment of at least 100 seamen will march in the May 21 parade.

"I hope that many Victorians will help by opening their homes to the men, taking some on sightseeing drives and generally making their stay a pleasant one," said the mayor.

"The Armed Services Leave Centre has kindly agreed to act as clearing house and a call to EV 3-6612 will register the names of those willing to assist."

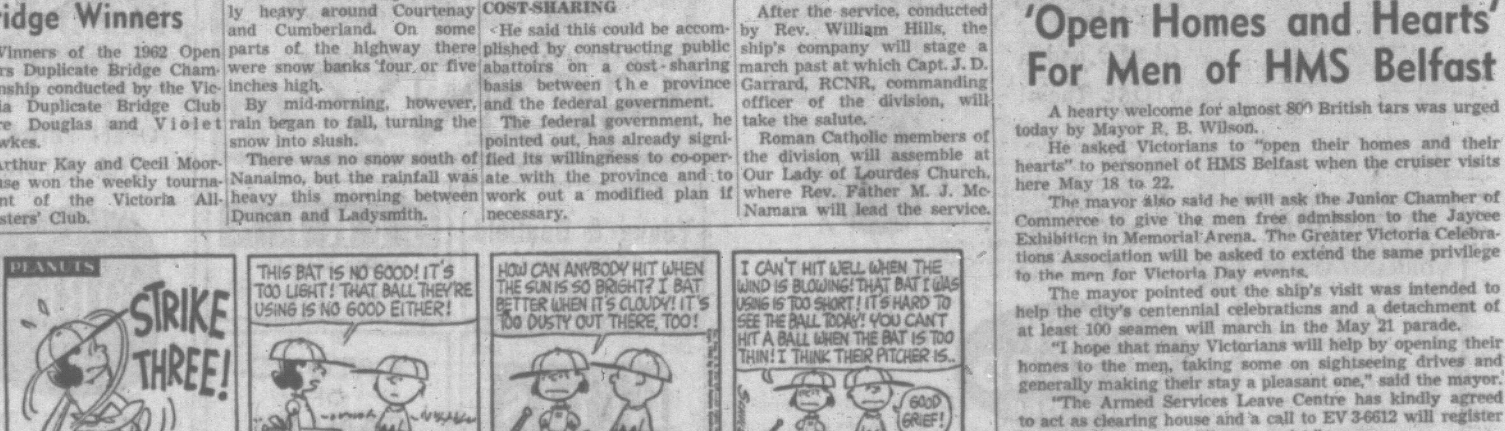

SHOPPING GUIDE

Don't Let Fear of Calories Eliminate Potatoes In Diet

By PENNY SAVER

Belief that potatoes are fattening can be forcefully offset by remembering they are also a vital part of our diet.

Any food contains calories, but it must be judged for the other values before being eliminated from a diet for weight control reasons.

Potatoes, for example, contain vitamin C or ascorbic acid, vitamin B1 or Thiamine, iron and other minerals that are very important to a well-planned and well-balanced diet.

There are many interesting and time-saving packaged potato products on the market today, and some of the newest are sliced potatoes, scalloped and au gratin potatoes.

Sliced potatoes are packed in foil to ensure freshness. A chart on the side of the box gives direction for preparation and they can be used a variety of ways: hashed brown, lyonnaise, in soups or stews, or in any recipe that calls for slice potatoes. An eight-ounce package containing servings for 10, sells for 39 cents.

Each package of scalloped potatoes contains two foil envelopes, one of potato slices and one of a seasoned sauce mix comprised of onions, parsley and a blend of spices.

To use you simply add boiling water and butter and bake for 35 minutes. They can be used in casserole dishes, combined with meats or fish to make delicious one-dish meals.

A five and three-quarter-ounce package contains four to six servings and is 39 cents.

Au gratin potatoes are a combination of potato slices and Canadian cheddar cheese sauce mix. Each package is in separate foil envelopes. The sauce is a blend of cheddar cheese, toasted onions, pimento and appetizing spices.

This potato dish is ideal for combining with mushrooms, ham or green peppers for casserole dishes with a difference.

A package containing six and a half ounces with servings for four to six is 59 cents.

Call me if you want to know where to find these new potato products.

Penny, EV 2-3131.

THE BETTER HALF By Bob Barnes

"I'd like to see something more conservative—I've already got a husband."

WHY GROW OLD?

By JOSEPHINE LOWMAN

Having No Luck Trimming Hips, Waist, Building Bust

Q. "I am 32 years old, 5 feet, 7 inches tall and weigh 128 pounds. My bust measures 30 inches, waist 26 and hips 35½. I have been exercising for a year and have lost one-half inch from my waist and from my hips, and have gained one-half inch in my bust. I am discouraged. What is wrong?"

Lowman

A. You did not say whether you have been taking MY exercises, or how many exercises you have taken, or how many times a day you have done them. Therefore, it is difficult to answer.

You are certainly not overweight, even if you have a very small build. Perhaps this is part of the trouble—you do not have any fatty deposits to lose. However, you should have added more to your bust measurement in that time. If you, or any of my readers, would like to have my exercises for developing the bust measurement, send a stamped, self-addressed envelope with your request for leaflet No. 7. Address Josephine Lowman in care of this newspaper.

Q. "What can be done about whiteheads under the eyes and how can I stop their growth?"

A. I do not know how you can stop these, but I am sure they can be removed by a skin specialist. I suggest that you consult one about this.

Q. "I am 12 years old and flat and fat. My measurements are bust 33 inches, waist 23 and hips 33. I weigh 99 pounds, and am 5 feet, 2 inches tall. My older brother is always saying to me, 'What a flatty and fatty you are!'"

A. Your brother must be quite a tease, or doesn't know a good figure for a 12-year-old when he sees one. You are not at all overweight. In fact, you are a few pounds low and your measurements are perfect. Remember, folks only tease those they like or love.

Q. "Will shampooing the hair twice a week injure it? My hair is very thick and seems to be healthy, but it is VERY oily and doesn't look well about four days after a shampoo."

A. There is no reason why shampooing should damage your hair since it is so oily. If your scalp were dry, it would be best not to shampoo so often. In fact, very dry hair is best washed only every 10 to 12 days.

Men Join Wives For Bridge-Tea

Many husbands joined their wives for a friendly afternoon of cards at the fifth annual bridge-tea given by the Ladies' Auxiliary to the War Amputations of Canada held in the War Amputations Hall, Wednesday afternoon. Affair was opened by Mrs. Douglas Kendell.

Mrs. D. Aitken, president, greeted guests and Mrs. A. Pellow was in charge of tea arrangements.

Nosegays of red carnations and heather centred individual tables. Serviteurs were Mrs. L. Heath, Mrs. C. Baker, Mrs. J. Strzelecki and Mrs. H. Saunders.

Mrs. A. Rainer, Mrs. R. Lethbridge and Mrs. J. Campbell were on kitchen committee. Home cooking stall was managed by Mrs. R. Caldwell and Mrs. G. Morison. Mrs. Ken Bowyer was in charge of receipts.

Sum of $80 was realized.

Flower show, Women's Guild of St. George's Church, Cadboro Bay, Saturday at 2 p.m., parish hall.

Pot luck supper, Women's Auxiliary to Esquimalt Legion No. 172, Saturday from 2 p.m., legion hall.

ATTENTION: ALL GROUPS and ORGANIZATIONS
The offer of the W. A. Jameson Coffee Company to supply a 48 or 84-cup Automatic Coffee Urn for 295 empty Jameson's packages will be discontinued as of June 30, 1962.
If your group is planning to obtain one of these urns we urge you to finalize your efforts before the date mentioned to avoid disappointment.
W. A. JAMESON COFFEE COMPANY

Miss Iona Mawdsley, left, receives her practical nurse's diploma from George Masters at graduation ceremony of the British Columbia Vocational School of Victoria. Miss Phyllis Wightman waits to place hard-earned pin on her uniform.

Course Opens Door to Nursing

Eight proud women realized their dreams Thursday afternoon in Holyrood House when they graduated as practical nurses from the British Columbia Vocational School of Victoria.

This is the second graduating class from the school, which is one of three in British Columbia financed jointly by the federal and provincial governments. The others are in Nanaimo and Vancouver.

Graduating were Mrs. Charles Collette, Mrs. Jack Greenside, Mrs. Myrtle Johnson, Mrs. Roy White and the Misses Donna Burkmar, Wendy Hook, Iona Mawdsley and Freda Stewart.

To all of them the year's course meant an unexpected opportunity to become nurses. Some, like Mrs. White and Mrs. Collette, had raised families before welcoming the course as a chance for new training.

Others like Miss Hook, 18, and Miss Mawdsley, 20, gave up other work to take the course.

Says Miss Hook: "I was a clerk in a downtown store. I only took the general program in high school so I couldn't enter hospital nurses' training. When I heard of this course I resigned from my job to join."

Miss Mawdsley also took the general program at school and through her work as a member of the domestic staff of the Queen Alexandra Solarium became enthusiastic about a nursing career.

Fifteen students started the course originally. First four months each student is required to pay $15 per month for the instruction given by the school's two instructors, Mrs. G. Gann and Mrs. D. Smyth, both graduate nurses.

Final eight months are spent in practical nursing instruction at four major hospitals. Royal Jubilee Hospital provides training in women's medical, isolation and obstetrics; Veteran's Hospital, men's medical; Gorge Road Hospital, rehabilitation and St. Joseph's Hospital, pediatrics, women's medical and obstetrics.

For graduation exercise the students donned white uniforms and caps for the first time. During training, they wear green and white uniforms that earned them the name of "the green girls" in local hospitals.

A tiny green cross, emblem of the practical nurse, is on the caps of the graduates and on the left sleeve of their uniforms.

They received their diplomas from George Masters, administrator of the Royal Jubilee Hospital, who was introduced by T. A. Quayle, acting principal of the school.

Miss Phyllis Wightman, instructor at the same hospital, presented the pins. Miss Mawdsley received an award for the best bedside nursing from Mrs. Frances Jacques, staff nurse of Gorge Road Hospital.

Each graduate received a New Testament from Mrs. K. Jennings, president of the Ladies' Auxiliary to Victoria Camp of the Gideon Society.

Couple to Live in Port Alberni

After a honeymoon at Harrison Hot Springs and Powell River, Mr. and Mrs. Edward George Fairless will make their home in Port Alberni where the bride is on the staff of the Alberni Elementary School.

The couple were married in Esquimalt United Church on Saturday in a double-ring ceremony. Rev. G. H. Turpin officiated.

The bride, the former Miss Wanda Faye Kelly, is the daughter of Mrs. Nora Kelly, Salmo, B.C., and the late Else Kelly. Groom's parents are Mr. and Mrs. Frank Fairless of Victoria.

Given in marriage by John Craig, the bride wore an imported gown of white peau de soie that had a self-rose highlighting the bustle effect at back of floor-length skirt that swept back to a train. Bodice was fashioned with a sweetheart neckline and lily point sleeves. A tiara of pearls and sequins held her bouffant shoulder-length veil. Deep red roses and white gardenias were in the cascade bouquet. Only jewelry was a small pearl pendant and matching earrings, gift of the groom.

Easter decorations formed decor with white satin bows and lily of the valley, arranged by Mrs. N. Watt, marking pews. Organist was Mrs. Margaret Dixon.

Overskirts of filmy nylon were dramatic touch on sheath gowns of cornflower blue nylon chosen by maid of honor, Miss Darlene Roos, and bridesmatron, Mrs. Craig. Complementing their ensembles were flowering toning bandeaux, white accessories and white carnation bouquets.

Raymond Fairless, Port McNeill, B.C., was best man for his brother, and ushers were John Craig and Denny Fea, Vancouver.

Mr. Craig proposed the toast to the bride at a reception in Holyrood House. Flowers were arranged by Mrs. Watt.

As her going-away ensemble the bride chose a white boucle suit, deep rose accessories and gardenia corsage.

Reports — Mrs. W. Norton presided at meeting of the Salt Spring Island Sunshine Guild when reports were given on hospital visits and other welfare activities. Sum of $10 was donated to the Red Cross. Plans were finalized for annual spring tea to be held Friday at 2 p.m. in Mahon Hall at Ganges. Refreshments were served by Mrs. B. Krebs and Mrs. E. L. Lumley.

Hostess Group

Carne Rebekah Lodge will act as hostess group for the meeting of District No. 1 to be held, Saturday, at 2 p.m., in Odd Fellows Hall. Registration will begin at 1 p.m. Evening program begins at 7.30 p.m., followed by refreshments.

62 FALCON
Canada's Best-Selling Compact
EYE IT • TRY IT • BUY IT
OLSON MOTORS
Yates at Cook EV 4-1144
Victoria's Exclusive Ford Dealer

PAMPER YOUR FURS
FOR LASTING LOVELINESS
Let New Method CLEAN GLAZE and STORE Them!
Protect your Furs from their dangerous Summer Enemies . . . heat, humidity, moths and mildew. Protect them from fire and theft, too, in NEW METHOD'S Bank-Type Vaults. Pay for the service when you take back your furs in the fall!

Call Today For Bonded Route Service
Laundry - Dry Cleaning
Fur Storage
NEW METHOD
EV 4-8166

SONY
leads
with
a full
2 year
guarantee
on
transistor
radios

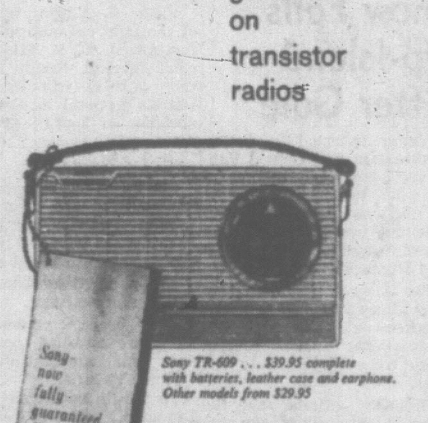

Sony TR-609 . . . $39.95 complete with batteries, leather case and earphone. Other models from $29.95
Accept nothing less than Sony quality! No other transistor radio is so brilliantly engineered, so carefully crafted.
RESEARCH MAKES THE DIFFERENCE
SONY

Young & Banfield
794 Fort Street
EV 2-5512

BIRKS
706-708 Yates St.
EV 2-4241

1862 — 1962
Kent's
712 Fort St. EV 2-7104

EATON'S OF CANADA
EV 2-7141

DEAR ABBY . . .

Now Be Close-Mouthed!

By ABIGAIL VAN BUREN

DEAR ABBY: My sister-in-law says I'm two-faced because I am nice to my mother-in-law's face but actually I can't stand some of her ways. She is a very gossipy woman. I love my husband and don't want to get on the outs with his mother by telling her to her face what I think of her. Am I being two-faced?

THE QUIET TYPE

DEAR QUIET: Let's say you are being civilized, diplomatic and very, very tactful. It's wise not to tell your mother-in-law what you think of her. Just be sure you don't tell anyone else.

* * *

DEAR ABBY: You helped me out by telling me about this home for unwed mothers. I am here now and can't thank you enough for sending me here. My problem now is, should I keep my baby or should I give it up for adoption? I am terribly confused. At first, I made up my mind to keep my baby. Then I wrote to a priest whom I have known a long time and he strongly urged me to give my baby up for the baby's sake. I am undecided again. I am 17. The baby's father is married.

UNDECIDED

DEAR UNDECIDED: The decision should be yours and yours alone. Ask yourself two questions: (1) What will be best for the baby? (2) What will be best for me? God bless you. I know you will make the right decision.

* * *

DEAR ABBY: I was visiting my friend yesterday and her dog started to pull on my baby's blanket. I said to her, "Look what your dog is doing!" She replied, "Please do not refer to him as a dog—his name is Lancelot!"

I was so burned up I couldn't think of an answer. What should I have said?

BOSTONIAN

DEAR BOSTONIAN: You should have said, "Tell Lancelot to cut it out or his name will be mud!"

* * *

DEAR ABBY: Your advice to the lad who complained because his mother and grandparents always spoke Italian in front of him, took me back about 50 years when I was a small boy. Only mine were forever talking Swedish, she replied, "You already know too much in English. The reason we speak Swedish is so you won't understand what it is we are saying."

NEVER LEARNED

* * *

Stop worrying. Let Abby help you with that problem. For a personal reply, enclose a stamped, self-addressed envelope.

For Abby's booklet, "How To Have A Lovely Wedding," send 50 cents to Abby, Box 3365, Beverly Hills, Calif.

CLUB CALENDAR

Annual spring tea, Women's Guild of St. David-by-the-Sea, Wednesday at 2.30 p.m. in parish hall. Sale of plants, home cooking, second-hand books. Proceeds for decorating interior of hall.

FOR STANFIELD'S UNDERWEAR . . . IT'S
Don Forster
MEN'S WEAR
755 YATES EV 3-5412
1 Hour Free Parking

WE STROVE TO MAKE IT GOOD AND SUCCEEDED!

BC5
This advertisement is not published or displayed by the Liquor Control Board or by the Government of British Columbia.

BIRKS
B·B
Stars that Shine for Her Engagement

$350.00
captured forever in a BIRKS DIAMOND
As timeless and beautiful as the love it conveys, the Birks diamond ring will always symbolize those most precious moments. She'll be proud to wear a Birks diamond.
Other Birks Diamond Engagement Rings from $40.00

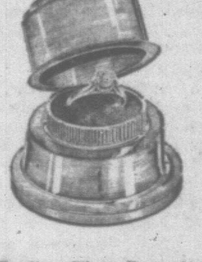

Sterling Silver Presentation Case free with ring illustrated.
Free insurance for one year against loss or theft.
Birks Budget Plan — 10% down, balance in convenient monthly payments.
OPEN FRIDAY TILL 9 P.M.
BIRKS JEWELLERS
706-708 YATES ST.
EV 2-4241

ACTIVE MEN
need the comfort of Stanfield's Underwear

"I always ask for Stanfield's Underwear—BY NAME!"
Superbly knit for comfort and long wear (through endless washings), Stanfield's shirts and shorts are an active man's first choice. They feature special air-conditioning ribbing for extra coolness. Shirt No. 9401. About $1.25, all sizes.

Watch for this Package!
Shorts have double seats — elastic all the way around in nylon reinforced legband. (No. 9402). About $1.25, all sizes. Also — Stanfield's Boxer Shorts ($1.95).
When You Buy Stanfield's You Buy the Best
STANFIELD'S
Stanfield's Limited • Truro, Nova Scotia

Mr. and Mrs. Harry Allan Cook of 1620 Hollywood Crescent, wish to announce the engagement of their only daughter, Carole Lauraine, to Mr. Charles Jeffrey Phillips, son of Mr. Leonard Phillips, 3170 Beach Drive. The wedding will take place in First United Church on Thursday, May 24 at 10 a.m., with Rev. A. I. Higgins officiating. (Photo by Filion Studios.)

BETWEEN OURSELVES

Dawson Creek Could Be on Way to a New Prosperity

By ELIZABETH FORBES

Forbes

If the development of the Peace goes ahead as citizens of Dawson Creek believe, it won't be the big surprise it was 20 years ago, when the town was named "Mile Zero" of the Alaska Highway.

"We had no warning then," old timers told me when I was up in that north country recently, "it just happened. First we knew of it a United States colonel and half a dozen army officers appeared in the village, pitched two tents and said they had come to build a road."

They still reminisce about the big twice-a-month payroll that "practically took over the one and only bank"; of guards that had to be maintained in that bank at payroll time and of the long lines that queued up to cash cheques.

"Any of us who had small accounts in the bank found it quicker to mail our deposits in than to walk across the street and wait to do it personally," they tell you.

This won't happen again, even if the development of the Peace brings another population explosion to the city.

For Dawson Creek is not a village now, it received city status on Jan. 1, 1958, and it boasts of at least five chartered banks, some of them in brand-new modern buildings, and with bank clearings that run into the millions.

The city owns its own water system (there's no more buying water by the barrel from horse drawn tank trucks that delivered twice a week); it has good light and power and a natural gas heating system.

There are modern senior and junior high schools and public schools with large dormitories for out-of-town pupils. New residential districts have been opened up and small businesses and industries are flourishing.

Present Mayor of the city and its dedicated booster, is Glen Braden, who came to the Peace River in 1916, as a boy, with his widowed mother and his brothers.

They homesteaded a large tract of land at what became known as Braden's Crossing in the East Rolla district. Later he moved to Dawson Creek and served the B.C. Peace River District as Member of the Legislative Assembly for 11 years. During his term of office the John Hart Highway to Prince George was built.

No End to Possibilities

Do the people of Dawson Creek want the development of the Peace? You can bet your last dollar that they do.

"It will be to the Peace River area and the north what the building of the CNR was to the prairies," they say. "There will be no end to the possibilities for development."

Citizens back up these statements by staking their savings in holdings at Hudson's Hope, a little over 80 miles away.

It was a sleepy little community of a few hundred pensioners and others (smaller even than Dawson Creek when the Alaska Highway was started), until preliminary work on the Peace power project was launched there recently.

Now there are 100 new workmen there, and 500 more men are expected soon. They have drilled for water and are working on sewage and there's a good gravel road ready for hard top.

"All this indicates action that cannot nor will not be stopped," the wife of one Dawson Creek business man pointed out to me.

She and her husband came to the city during the building of the Alaska Highway, 20 years ago. The business they started then has grown and flourished and it is now managed by their son.

And they have "staked another claim" in Hudson's Hope.

"Not because we expect to leave Dawson Creek, our home is here," they tell you.

"But we do expect this development to be so great that in a few years, Dawson Creek and Hudson's Hope will practically be one. The potential, especially in the raw materials which have never been developed because of power, roads and rail shortage, is immense. It cannot help but benefit this city.

"If anyone here is against it, they should have their heads examined!"

WAIST-CINCHER TO FORE

PARIS (Reuters) — The 1962 French fashions are causing an undercover boom in France.

The foundation of the new fashions is waistline control, a smooth hipline and a well-defined bosom, with resultant tears for some women whose waistlines are uncontrolled and hiplines bumpy, but cheers from the French corset industry.

Industry statistics show that sales are up 10 per cent in the last year and in one leading Paris store the corset department almost doubled its turnover.

In this fashion capital, the best seller is the waist-cincher, known as the Guepiere. Even girls with the slimmest waistlines are buying these little corselet belts to stress their natural curves.

OF PERSONAL INTEREST

Dance Opens New Season

An opening dance will be held in the clubhouse on Saturday evening following flag-raising ceremony and sail-past that will mark opening of the summer season for Royal Victoria Yacht Club earlier that day. Guests will dance to the music of Len Acres' Orchestra.

Commodore R. Hamilton Smith and Mrs. Smith will have in their party commodore John Thompson, Nanaimo Yacht Club, and Mrs. Thompson; commodore Van T. Shindler, Maple Bay Yacht Club, and Miss Joyce Gooding; commodore J. R. Sharpe, Esquimalt Squadron, Royal Canadian Naval Sailing Association, and Mrs. Sharpe; commodore W. Waterton, Capital City Yacht Club, and Mrs. Waterton; Dr. E. T. W. Nash, commander of Victoria Power Squadron, and Mrs. Nash, and Mr. Garth Griffiths, rear-commander, Canadian Power Squadron and Mrs. Griffiths.

With vice-commodore Eric Dowell and Mrs. Dowell will be Mr. and Mrs. Donald Hope of Courtenay, Dr. and Mrs. R. N. Young, Mr. and Mrs. R. J. Bower, Mr. and Mrs. J. O. Mothershill, Mr. and Mrs. G. Emery, Mr. and Mrs. S. Macey, Mr. and Mrs. W. Thompson and Mr. and Mrs. G. Nickells. Rear-commodore W. G. McIntosh and Mrs M.cIntosh will attend with Mr. and Mrs. W. Maddock. In the party of fleet captain D. H. Taylor Lee and Mrs. Taylor Lee will be Mr. and Mrs. Jack Knowland, Mr. and Mrs. J. Fraser, Mr. and Mrs. J. R. Popham and Dr. and Mrs. W. D. Marshall.

Mr. and Mrs. A. Burton will host a party of eight, also Mr. and Mrs. A. G. MacBride. Another party of eight will be hosted by Mr. Peter Brown. Also attending will be Mr. and Mrs. J. A. Gilbert, Mr. and Mrs. M. C. Trueman and Mr. and Mrs. P. Young.

For Headmaster

Lt.-Col. C. C. I. Merritt, VC, and Mr. H. B. Renwick were hosts at a cocktail party and reception in Shaughnessy Golf Club in Vancouver, Thursday evening, to honor Mr. J. J. Timmis, headmaster of University Boys' School in Victoria. Other guests were parents of students of the school and old boys.

Entertain

Mr. and Mrs. A. Whittaker will hold an "open house" for friends in their home at 2224 Edgelow Street on Sunday from 2 to 5 p.m. when they will honor their son and daughter-in-law, Mr. and Mrs. John Whittaker whose marriage took place recently in Prince George. Tea and sherry will be served and guests will be able to view the wedding gifts.

Hear Vows

Several out-of-town guests were in Victoria last weekend to attend the wedding of Miss Wanda Kelly and Mr. Edward Fairless in Esquimalt United Church. They included the bride's mother, Mrs. Nora Kelly, Salmo, B.C.; Mrs. N. A. Watt, Livermore, Calif.; Miss Darlene Roos, Mr. and Mrs. A. Nicols and Mr. Denny Fea, all of Vancouver, and Mr. R. Fairless, Port McNeill.

Annual spring tea and sale, Shady Creek United Church hall, Saturday at 2 p.m.

Tour Gallery

Any new resident of the city may join a tour of the Greater Victoria Art Gallery, 1040 Moss Street, arranged by the Icebreakers' Club for Monday at 8 p.m. Guest speakers will be Hugh Stephen, gallery's board president and Colin Graham, curator. Irene Henderson will entertain with songs. Refreshments will be served. Also present will be representatives from various clubs who use the gallery as a meeting place.

Brother Gives Bride in Marriage

Richard L. Rosebrugh gave his sister in marriage when Miss Amelia Louise Rosebrugh exchanged vows with Brian James Sewell in Esquimalt United Church recently. Rev. G. H. Turpin officiated at the double-ring ceremony.

Parents of the principals are Mr. and Mrs. Gerald M. Rosebrugh of South Porcupine, Ont., and Mr. and Mrs. George O. Sewell of Victoria.

Spring flowers decorated the church, which was illuminated with the glow of white candles that marked the guests' pews. Mrs. T. Dixon was organist and Mrs. Margaret Christison sang "The Lord's Prayer" and "Because."

The bride designed and made her gown of white peau de soie that featured a sheath skirt enhanced with a lace overskirt that swept back to a cathedral train. It had a bow at waistline as highlight. The lace bodice had a high scalloped neckline and long lily-point sleeves. A peau de soie rose held the fingertip-length veil. She carried a lace-covered Bible, topped with a mauve orchid, lily of the valley and dainty streamers.

Bell-skirted gowns in como blue satin, complemented with lace jackets were chosen by matron of honor, Mrs. Richard Rosebrugh, and bridesmaids the Misses Alice Miller and Wenda Sewell, the groom's sister. Tiny veils skirted their flowered headpieces and white carnations made up their bouquets.

Peter Bagley, New Westminster, was best man and ushers were AB Ronald Young, RCN, Aldergrove, B.C., and Richard Rosebrugh.

Spring flowers decorated the rooms and refreshment table at a reception held in the Gladstone Avenue home of Mr. and Mrs. E. Gerrard, uncle and aunt of the groom. The bride's table was centred with a three-tier wedding cake. Mr. Gerrard proposed the toast to the bride.

As her going-away outfit the bride chose a blue boucle suit and top coat, pink hat and jewelry and navy blue accessories. Corsage was a mauve orchid.

Clubwomen's News

Donations—Sums of $50 to St. Joseph's Hospital's building fund; $50 to Municipal bursary secondary education fund and $20 to social welfare work were voted at recent meeting of Major John Hebden Gillespie Chapter, IODE, held in the York Place home of Mrs. L. Pope. Mrs. H. C. Johnston, regent, reported on provincial annual meeting held in Vancouver. Plans were discussed for rummage sale to be held May 16 in the YMCA building. Mrs. J. Moffat and Mrs. W. G. Ellis were guests.

Honored—Mrs. D. Lowther, who will be leaving Salt Spring Island shortly, was presented with a gift by members of the Vesuvius Bay Woman's Auxiliary Circle at recent meeting held in the home of Mrs. P. G. James on Salt Spring Island. Minutes of the first meeting, held in 1946, were read in honor of Mrs. Lowther who is a charter member of the group.

Church Parade, Colfax Rebekah Lodge No. 1, IOOF, Sunday, First Baptist Church, Quadra Street, at 7.15 p.m.

SPRING SPECIAL
BLANKETS Half Price, only 50c
Drapes and Chesterfield Covers 20% OFF
OPEN 7 A.M.—6 P.M. DAILY
Call Offices now on Both Sides of Douglas St.
Page THE CLEANER
Phone EV 2-9191

we forecast a fair and cool summer in LIGHT, AIRY MESH
paradise Kittens Kitten-ettes
delightfully styled to catch every breeze . . .
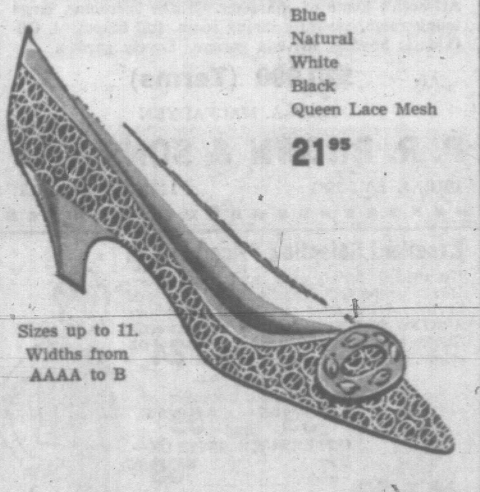
Blue
Natural
White
Black
Queen Lace Mesh
21.95
Sizes up to 11.
Widths from AAAA to B
Munday's
1203 DOUGLAS STREET

HEARING IMPAIRED?
Come in and see our 1962 models Siemens Hearing Aids. Behind the ear models with these new features:
- Sound reception from the front.
- Velvet-smooth tone.
- Functional contours.
- Tone control on some models.
- Telephone pick-up coil on others.
- We also have the new eyeglass models and conventional aids.
We will be pleased to demonstrate these new hearing aids in our office or in your home at your convenience.
Open Saturdays
EMES
Hearing Aid Service
1122 Blanshard Street
Phone EV 2-0421
Free Parking View St. Parking Lot

A Treasure to keep always
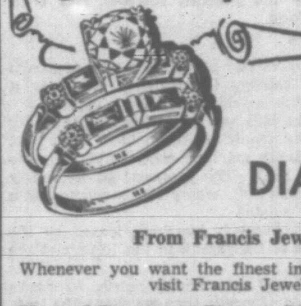
Quality DIAMONDS
From Francis Jewellers
Whenever you want the finest in diamond jewellery, visit Francis Jewellers
Diamond Engagement Rings....$50.00 to $1,500.00
Diamond-Set Wedding Rings, from..........$25.00
Matched Bridal Sets, from..........$65.00
Diamond-Set Pendants, from..........$35.00
Diamond-Set Earrings, from..........$37.50
TERMS AS LOW AS 10% DOWN
OPEN TONIGHT TILL 9
F. W. Francis Ltd.
JEWELLERS
Kitty-Corner from the Bay
1684 DOUGLAS STREET Phone EV 4-7611

It's Dogwood Time at ROSE'S
For the Spring-Time Engagement

Rose's have created this Beautiful B.C. Dogwood Bridal Set
Engagement Rings from..$100.00
Wedding Rings from.....$45.00
Men's Wedding Rings from $27.50
Now also available with Tru-Fit Guardian Angel Protection
Guaranteed and Insured
Exclusively at
Easy Budget Terms
ROSE'S LTD JEWELERS
1317 Douglas Street

"Darling, don't paint a thing till you've seen Predictor Colors!"

97 gorgeous new colors! Predictor—hand-picked by a team of expert decorators from 1322 Flo-glaze Colorizer colors—especially to blend with today's new color trends in homes and furnishings! Colors never looked so young and fresh before! And they're all so tasteful, so right for today—and tomorrow.
Now your decorating stays in style with Predictor Colors! It's like hiring a professional decorator to do the job! Available in every type of finish—interior and exterior. Pick up a free Predictor Color Folder at your Flo-glaze Colorizer dealer.
Flo-glaze Colorizer PAINTS
THE IMPERIAL FLO-GLAZE PAINTS LIMITED
CANADA'S LARGEST ALL-CANADIAN PAINT COMPANY
MANUFACTURERS AND DISTRIBUTORS IN B.C.
IMPERIAL PAINT COMPANY LIMITED
1147 HOWE ST. VANCOUVER
ISLAND PAINT DISTRIBUTORS LTD.
Phone: Day, EV 2-5421 or EV 2-6318. Night: EV 2-5366
1126 QUADRA AT VIEW STREET

B.C. GIVES IT A STANDING OVATION!
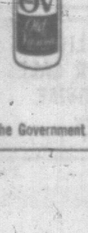
BC 11
This advertisement is not published or displayed by the Liquor Control Board or by the Government of British Columbia.

MILL OFFERS REWARD

CAMPBELL RIVER—A $100 reward has been offered by Elk Falls Co. for information leading to the conviction of persons who uprooted signs and destroyed ornamental trees on paper mill property.

The mill was not the only place hit this week. Highway signs between the Campbell River Bridge and Elk Falls Forest Service lookout were upset.

Lamb's NAVY RUM

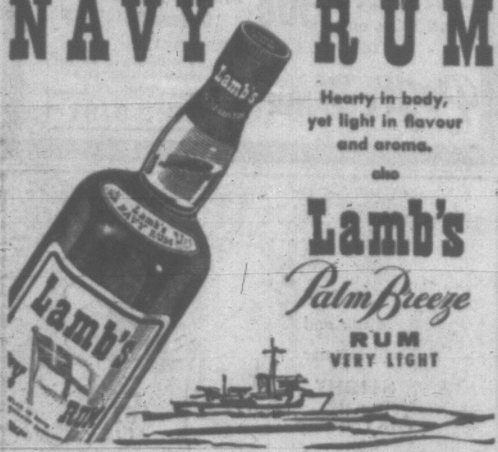

Hearty in body, yet light in flavour and aroma.

also

Lamb's Palm Breeze RUM VERY LIGHT

This advertisement is not published or displayed by the Liquor Control Board or by the Government of British Columbia

VIPs to See Warning Centre

NANAIMO — More than 70 army and government officials will be here Tuesday to view construction of the provincial warning centre at Camp Nanaimo.

They will make the visit as part of their annual two-day conference in Vancouver on national survival planning, and will fly here by RCAF Hercules aircraft.

Chairman of the conference, to be held at the army's Jericho base in Vancouver, will be Maj.-Gen. J. M. Rockingham, general officer commanding, western command.

Among those attending will be Provincial Secretary Wesley Black, for B.C., and other provincial ministers, army commanders, representatives of government agencies, and civil defence heads.

ADVICE on how to create a "convention" city was given Nanaimo Chamber of Commerce this week by H. Bryan Renwick, Canadian Pacific Air Lines vice-president in charge of traffic and sales. Modern hotels and eating places, bars, outside recreation, a convention bureau, and determintion top list of requirements. "It requires support of the whole community as well as monetary aid," he said.

UNION BAY

Hall Move Fans Pulp Mill Talk

UNION BAY—Hopes for establishment of a pulp mill here by Canadian Collieries Resources Limited was strengthened today by reports that the company soon will move the local community hall to a new location.

The hall at present is on the shore side of the Island Highway, and is surrounded by company land which was surveyed in great detail recently. The company owns all other waterfront land in the immediate vicinity.

W. Johnstone, local representative for the company, said the move was being made under a land exchange agreement with the Union Bay Community Club, but would not speculate on the reason for the exchange.

He said it could be to make room for a pulp mill, but no definite word had been issued by his company to date.

Started last fall with the destruction of an old Chinatown, the move is expected to be completed in early May. Two Chinese bachelors and one family were evicted from the property when the shacks were burned in October.

OTHER LAND

The Chinese family owned their own home but were leasing property from the company. They were given other land, but were required to pay for the move themselves. The bachelors moved to Cumberland.

Harry Tappin, Union Bay Improvement District commissioner, said plans are being made to clear an area near the new location to be used as a ball park.

Recent rumors of negotiations for an agreement between Canadian Collieries and Crown Zellerbach for pulp contracts have been strengthened by the property exchange.

Road Crews Can't Beat Odds—Squire

Alberni MLA Johr Squire Thursday issued a plea for British Columbia government action to improve the "deplorable" Alberni-Tofino Road to the west coast of Vancouver Island.

The New Democratic Party MLA said he had inspected the road over the Easter weekend.

"Road crews are doing their best to keep the road in shape, but they are up against intolerable odds," he said.

"The traffic has increased tremendously because of the upward swing in industrial activity."

Mr. Squire said it took 2½ hours to drive the 65-mile road.

"The rural areas have been too long neglected, and if Premier Bennett is considering a provincial election, I would suggest that he start mending his political fences to see that outlying areas get proper consideration."

Mr. Squire said it was all very well to give concessions to big cities, such as the suggestion to drop tolls on Vancouver bridges.

"Tofino-Ucluelet residents pay mor. in the course of a year to replace mufflers, shock absorbers, tires and undercarriages, than the average Vancouver resident pays in property taxes," he said.

DEEP-SEA SHIPS IN PORT

Victoria—Roland, Dunkery, Beacon, Avis Faith, Marinegra, Penelope.

Chemainus—Goodwood.

Tahsis — Madraki, Norah.

Duncan Bay—Trollegen.

Alberni—Kongsholm Demos, Simon von Utrecht, Arrabrit.

OCEAN MAILS
(Closing dates at Vancouver)

May 5 — Cnusan, Japan, Hong Kong, Phillipines.

May 10 — Zeeland, Hong Kong, Philippines, Malaya.

SPORTSMAN'S DANCE
TOMORROW NITE — 9 P.M.
★ 2.00 Per Couple ★
Victoria Curling Club
Lower Floor
Reservations: Phone EV 6-6396

V.I. ROUNDUP

Young Mariner Safe After Mixed Up Day

CHEMAINUS — Twelve-year-old Clive Hall of Langford, missing Thursday after having a rowboat for a ride at Thetis Island, turned up safely at neighboring Kuper Island.

He had been the object of an air, land and sea search before being picked up at 6.25 p.m. by the RCMP launch Sidney.

He and his parents, Mr. and Mrs. T. J. Hall, 759 Goldstream Avenue, Langford, had been spending the Easter holiday at Thetis Island with Mr. and Mrs. Richard Wade, 835 Hockley.

Clive apparently had lost his bearings while rowing, went all around the island during the day, and finally landed on Kuper Island. He walked to the village on the island, but meanwhile his beached rowboat had been spetted by a search plane.

★ ★ ★

LADYSMITH—The village commission will approach Comox Logging and Railway Company to negotiate a two-way land sale which would benefit both parties.

Commissioner Arne Hill has suggested that property owned by the company would make an ideal park site, while the company's large machine shop building is sitting on village-owned land. The proposed park land is situated west of the Slack Spit, where tennis courts and a sports area once were located.

The machine shop property has been leased by the company since it came to Ladysmith in the 1930s and the lease runs out in 1965.

Commissioner Hill said more land is needed for parks and "if we can't get this property, then we should be looking someplace else."

If a transfer of ownership can be arranged, a plebiscite will be necessary to authorize the sales and purchases involved.

★ ★ ★

LADYSMITH—Building permits totalling $54,275 have been issued here to date this year, more than double the total for the whole of 1961.

Almost all of the permits issued this year were in the new areas included when the municipal boundaries were extended last summer.

★ ★ ★

LADYSMITH — The Cedar Community Association has named George Wilson as president to succeed Tom Michael, who stepped down after 15 years in the chair.

Other officers elected were Harold Adshead, vice-president; Mrs. K. Haley, secretary; Owen Morgan, treasurer; Mr. Michael, C. Williams and Mrs. P. Roine, directors.

Assets of $32,034.72 were reported, a net gain of $2,792.33 over 1961.

★ ★ ★

CAMPBELL RIVER—Local Liberals will go all out to support William Moore of Courtenay in his bid for the nomination at the party's convention in Qualicum Beach Saturday night.

A "car brigade" of Moore supporters will attend the nominating convention.

UPLANDS SLOPE
OPEN HOUSE
SATURDAY – 2 p.m. to 5 p.m.
2713 DEWDNEY

Attractive home of character. Three bedrooms, large living room, separate dining room, full basement, Oil-O-Matic heating, drive-in garage. Lovely garden.

$20,000 (Terms)

ERIC A. MACFADYEN

P. R. BROWN & SONS LTD.
PHONE EV 5-3435 24-HOUR SERVICE

Excellent Selection Priced to Sell

Unexcelled for quality and low prices. Direct imported luxurious fabrics and Spring styles now on display. See our SPRING SUITS—Wool and wool tweeds. Choice of sizes and colors. From $24.95

DOUBLE KNITS—English worsteds $39.95 and $59.95

OTTERBURN TWEEDS—from London $69.95

COATS — Excellent choice, color, style and fabric. $19.95 to $69.50

SKIRTS, from $7.95

ALSO SHORTIE COATS, SLACKS

Direct From Ireland—Men's Magee Twist Suits, from $65.00
Smart 2 or 3-button wool worsted, plain and patterned $49.95
Extra Trousers, only $15.05

Sport Jackets Harris Tweeds. Only $29.95
English Slacks Usually $27.50. Only $19.95

Wool Slacks Worsteds $12.95
Topcoats, including English imports, at give-away prices. From $29.95

JOHN McMASTER
Men's and Ladies' Clothing
1012 FORT ST. EV 4-4712

Harvey's SPECIALS
FOR FRIDAY AND SATURDAY

MINCED BEEF	PORK LOIN ROAST	FRESH Grade A Large EGGS
Freshly Prepared 3 lbs. $1.00	End Cuts, Lb. 49¢ Centre Cut Chops 59¢ Lb.	2 doz. for 89¢

Harvey's Fine Meats Ltd.
2700 QUADRA — The House of "Home-Cured Bacon" — Phone EV 3-2031

EVERYTHING FOR YOUR GARDEN

16" SUNBEAM ROTARY ELECTRIC MOWERS $66.75
CHAMPION ROTARY MOWERS $49.95
NYGRAN LAWN EDGER $2.95
DE LUXE GRASS SHEARS $4.95

C.I.L. OUTSIDE WHITE PAINT, Per gallon $5.25
GREEN THUMB GARDEN GLOVES $1.19

BEDDING PLANTS — Wide Selection
ROSE BUSHES, Twin Pack $1.25
SEED POTATOES — SHRUBS — FRUIT TREES
AZALEAS IN FLOWER

Come in NOW and make your selection from beautiful fresh stock.

STORE HOURS:
Monday to Saturday Inclusive, 8.00 a.m. to 5.30 p.m.

BRACKMAN-KER MILLING CO. LTD.
3388 DOUGLAS STREET PHONE EV 3-1127
LOTS OF FREE PARKING

THIS IS IT! JAMESON MOTORS
ANNUAL SPRING USED CAR Sale

COMPARE THESE PRICES ANYWHERE!
Every Car Listed Covered by Jameson Motors 50-50 Guarantee

59 Austin, One owner	$1195
56 Dodge Regent Hardtop, one owner,	$1095
60 Hillman De Luxe Convertible, one owner	$1795
60 Hillman De Luxe Sedan, one owner	$1295
55 Rambler Sedan, Clean	$695
60 Zephyr Sedan, Very clean	$1595
60 Renault, very clean, one owner	$1095
60 Anglia, very clean, one owner	$1095
58 Dodge Station Wagon, V-8, automatic, radio	$1795
59 Hillman De Luxe Sedan, one owner	$1095
59 Hillman Husky 2-Door Station Wagon	$895
58 Hillman De Luxe Convertible, one owner	$995
54 Hillman De Luxe Sedan	$445
61 Metropolitan Convertible radio, very clean	$1495
55 Ford Sedan, very clean	$795
60 Vauxhall Station Wagon, one owner	$1545
54 Austin Sedan	$445
57 Meteor	$1095
58 Mercury Monterey Hardtop, automatic, radio	$1795
61 Hillman, automatic de luxe sedan	$1795
58 Rambler 2-Door Sedan, radio, automatic,	$1495
60 Morris Oxford Sedan, radio	$1495

JAMESON MOTORS Ltd.
THE HOME OF HILLMAN — SUNBEAM — HUMBER — ROVER AND LAND ROVER
740 BROUGHTON STREET Open 8.30 a.m. to 9 p.m. EV 4-1161

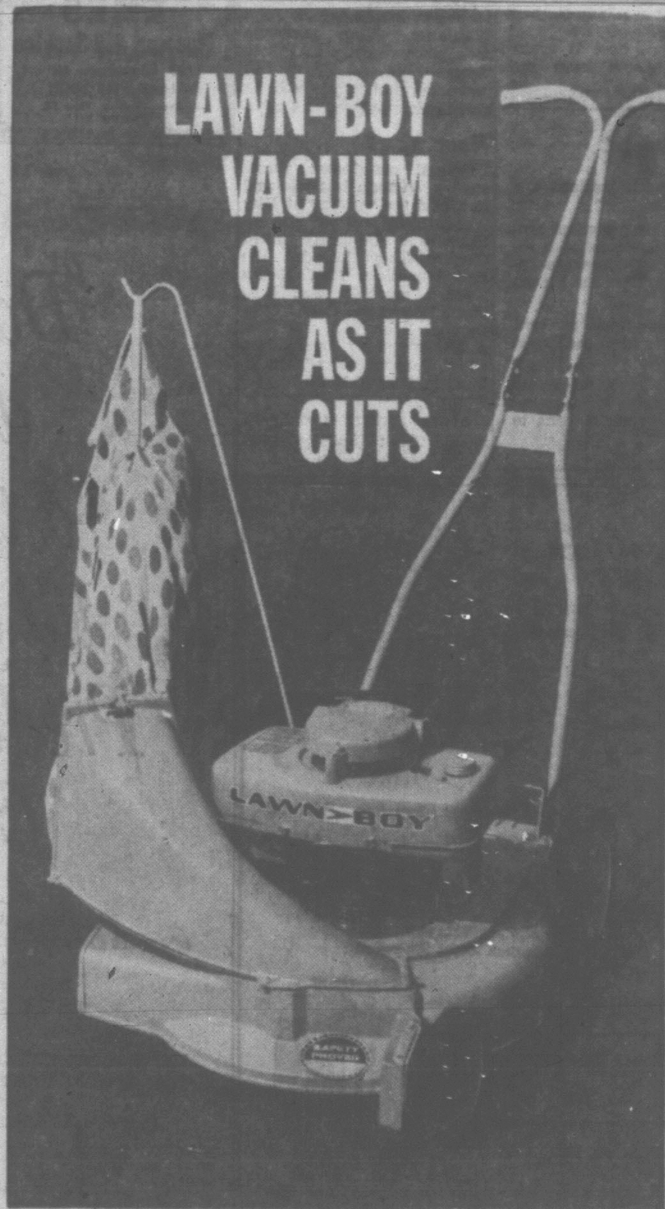

Lawn-Boy's exclusive new Chute and Bag grasscatcher easily gives you the neatest and cleanest lawn in the neighbourhood. It holds more than a bushel basket full and can be removed for emptying in seconds. High velocity vacuum-action shoots the grass in under pressure, filling the back of the bag first. The Chute and Bag design eliminates clogging completely.

LIGHTWEIGHT: The new 1962 Lawn-Boy is built with ultra-light magnesium that takes the "push" out of mowing. All you have to do is guide your Lawn-Boy.

SOME OF THE FEATURES THAT MAKE LAWN-BOY THE SAFEST MOWER YOU CAN BUY

- Exclusive on-off switch prevents starting a Lawn-Boy accidentally.
- Lawn-Boy's special case-hardened steel blade stays sharp.
- Lawn-Boy's safety designed housing is approved by the American Standards Association.
- Every Lawn-Boy handle has a safety catch to prevent you from accidentally walking into the mower should an obstacle bring it to a sudden stop.

Choose from 7 Lawn-Boy models. Ask your dealer for a demonstration, today!

Lawn-Boy is Canada's most popular power mower!

LAWN BOY
OUTBOARD MARINE CORPORATION OF CANADA LIMITED
Peterborough, Ontario

Woodward's
852 Douglas St.
EV 2-7231

Victoria Service Centre & Lawnmower Hospital
"Authorized Sale & Service"
623 Cormorant St.
EV 3-5552

ANGUS MARINE
Sales & Service
2220 Douglas St.
Phone EV 4-7431

B.C. POWER MOWER SALES AND SERVICE LTD.
832 Balmoral EV 2-6513

REED'S SAW REPAIR
Sales & Service
1120 Cook St. EV 3-8324

DAN'S DELIVERY LAWNMOWER SALES AND SERVICE
Sidney
9782 Sst St. GR 5-2912

Coast-to-Coast Newspapers Sell the Most!

Nuclear Arms Major Issue In Election Says Douglas

WAKAW, Sask. (CP) — Canada's role in nuclear disarmament and armament is appearing as a major plank in the platform being unveiled by New Democratic Party Leader Tommy Douglas in his old Saskatchewan stomping grounds.

After outlining his party's agricultural platform to an audience of 400 Thursday night in this rural east-central Saskatchewan town, Mr. Douglas told them that the most important issue of the June 18 election is "whether the human race is going to destroy itself in a nuclear war."

He opened his federal campaign Wednesday night in Regina after receiving the New Democrats nomination, again dressing the nuclear issue.

"If we do not solve the problem of nuclear war, there will be no reason to solve the other problems; we'll all be destroyed," he said in Wakaw.

'MORE AGGRESSIVE'

"Canada has to be much more aggressive in taking a leader's role in working for nuclear disarmament. The nuclear club must not be allowed to get any bigger."

He said Canada should not allow nuclear arms on Canadian soil or allow them to be given Canadian forces. He said he is willing to agree that nuclear arms have some deterrent value, but with mutual inspection and control they should be abolished.

He was critical of the Progressive Conservative stand on nuclear arms and said they already have been committed to accepting nuclear arms but are waiting until after the election before announcing it.

He said External Affairs Minister Green is against nuclear arms, Defence Minister Harkness advocates them and Prime Minister Diefenbaker "on Mondays, Wednesdays and Fridays supports Mr. Green and on Tuesdays, Thursdays and Saturdays supports Mr. Harkness."

NDP PROGRAM

Mr. Douglas said the NDP would:

1. Set up producer-appointed marketing agencies for all farm commodities on a national or regional basis;

2. Would negotiate in advance with the agencies each year to set a guaranteed parity price, with the government making up the difference to farmers when prices fell below the parity level;

3. Would provide grants and capital loans to the marketing agencies to store, process and package producer goods;

4. Give grants and capital loans to farmer organizations on a co-operative basis for them to produce equipment and goods necessary to operate; and

5. Extend individual credit to farmers to allow them to operate on an economic and efficient basis.

In 1961 a total of 84 cancer research projects were supported by the Canadian Cancer Society in 21 Canadian universities and research institutes.

MAGIC TOPS

slip-ons that won't slip off by

FLORSHEIM

The secret's in the side panels that give and take indefinitely, without ever losing their resilience. Magic Tops fit perfectly, hug the heel gently but firmly. Choice, supple leathers, fine attention to detail, sleek styling. Lightweight Florsheims start at $22.95. (suggested retail)

SHOE ILLUSTRATED 20049—THOR LAST

AT THESE FINE STORES

HUDSON'S BAY COMPANY
Men's Shoe Department

INGLEDEW'S LIMITED
749 Yates Street

KIRILENKO
. . . high post

NEW SHAKEUP AMONG TOP COMMUNISTS

MOSCOW (AP) — Two changes in top-level Communist party personnel were announced Thursday in Pravda. This set off new speculation among Westerners as to what is going on behind the Kremlin walls.

The Communist party newspaper published a brief note saying Alexei P. Kirilenko had been elevated to the party presidium, a high post in world communism, after having been dropped last fall from candidate membership. He has been a party official for 30 years.

The same note said Ivan Spiridonov had been relieved of his post as one of the secretaries of the party's central committee.

EXPROPRIATION FOR PARKING SITES

City Heads Off 'Footsie' Charges

City council Thursday voted to expropriate all properties it wants for the two proposed parking garage sites so that nobody will be able to accuse it of "playing footsie under the table with anyone."

Aldermen approved motions by Ald. Michael Griffin to:

Take immediate possession of two View Street lots owned by the Balcom estate interests; initiate expropriation proceedings for two neighboring lots owned by the T. Eaton Co. and Dominion Construction Co., and complete expropriation of three properties at the Yates and Langley site.

He said that some owners of the various properties had been willing to co-operate but others did not want to sell.

In fairness to the property owners and the city, all the properties should be expropriated, he said.

"In this way all will receive justice by a court-established price and there can be no claim that the committee is playing 'footsie' under the table with anyone."

COMPLAINT

The motions came after Ald. J. L. W. McLean said he had received complaints one of the Yates Street proprietors never had been given a chance to negotiate voluntarily.

"He heard some vague talk and then the next thing he knew he was faced with expropriation," Ald. McLean said.

Mayor R. B. Wilson and Ald. Griffin denied the allegation. Firm involved was O'Neill Glass and Paint Ltd.

NO REPLY

"That's not true at all," said the mayor. "They were notified by letter and they never acknowledged it."

Ald. Griffin said the city was told by its negotiators "that they refused to discuss any price at all, period."

The allegation was referred to Mayor Wilson and city manager C. C. Wyatt for investigation.

VALUE AND VARIETY IN USED CARS

LOOK FOR THIS SIGN

USED OK CARS

At your CHEVROLET-OLDSMOBILE DEALERS

By Appointment to Her Majesty Queen Elizabeth II
Scotch Whisky Distillers Wm. Sanderson & Son, Ltd., Leith

FINEST SCOTCH WHISKY

VAT 69

Wm Sanderson & Son Ltd
DISTILLERS, LEITH, SCOTLAND

DISTILLED, BLENDED AND BOTTLED IN SCOTLAND

This advertisement is not published or displayed by the Liquor Control Board or by the Government of British Columbia.

We believe that sometime in the next few months this will become your favourite cigarette

ARDATH TOBACCO COMPANY LIMITED

You'll be pleasantly surprised when you light up your first State Express 555 Filter Kings. All the way through your first pack you will be making important discoveries about this *new continental king size cigarette*.

Put them beside an ordinary king size and you'll see how much longer they are, how much firmer they feel and how very carefully they're packed. But what you will notice most of all, and really appreciate, is their excitingly smooth taste. It is a whole new taste of smoking pleasure, a new standard on which to judge your smoking satisfaction.

But a cigarette is a personal thing—why don't you try a carton today and find out for yourself why we believe this will become your favourite cigarette.

STATE EXPRESS 555
FILTER KINGS

THE WORLD STANDARD OF CIGARETTE EXCELLENCE

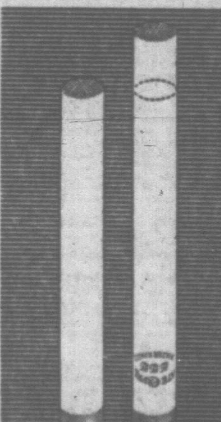

NEW CONTINENTAL KING SIZE
Noticeably longer, more satisfying than any regular cigarette.

Special Factory Purchase

We purchased, for cash, the complete yardage of chesterfield covers (remnants) at 40c on the dollar and had them made up to our specifications in two-piece chesterfields (three cushions, 68 inches between arms) and three-piece curved sectionals. Limited number, with no repeats at these prices.

SAVE $110.00

2-Pc. Suite
Reg. $329.00.
SAVE 33⅓%

SALE $219.00

This glamorous oversize sofa is the one you'll want in your home! It's a full 90" long, elegantly designed for the most discriminating taste! The expertly crafted frame will last a lifetime; full spring seat base and back construction scientifically engineered for comfortable back and seat support! Full foam, zippered, reversible cushions. You've never known so much beauty, so much comfort for so little!

3-Pce. De Luxe Sectional Suite

SAVE $120.00
Reg. $389.00

SALE $269.00

These suites have same features as with above . . . Top-grade nylon fabrics.

EASY TERMS

Vogue FURNITURE HOUSE
860 YATES

YATES AT QUADRA

PHONE EV 5-4242

CLASSIFIED WANT ADS

Victoria Daily Times
22 FRI., APRIL 27

FULL COVERAGE CLASSIFIED RATES

27c per line per day; 76c per line for three days; $1.45 per line for six days; $5.27 per line for the month (26 days). Above rates apply to consecutive insertions. Minimum advertisement two lines only. Contract rates on application.

Birth notices, $1.82 per insertion.

Marriages, Engagements, In Memoriam Notices, Cards of Thanks, Death and Funeral Notices, not exceeding 12 lines $2.70 first insertion and $1.35 subsequent insertions. Each additional line, 26c daily.

SUBSCRIPTION RATES

Wherever carrier service is maintained, $2.00 per month.

Single copy sales price 10 cents daily; 14 cents Saturday.

By mail: Canada and British Commonwealth, one year $15.00; six months $10.00; three months, $5.00; single months, $2.00. Australia, month, $2.50; U.S.A., foreign $3.00 per month. (Weekend) Saturday only: Canada, $7.00 per year; Australia, $8.50 per year; U.S.A. foreign, $9.00 per year.

Authorized as second class mail, Post Office Department, Ottawa. Member Audit Bureau of Circulations.

TERMS OF PUBLICATION

The Victoria Press Ltd. shall not be liable for the non-insertion of any advertisement beyond the amount paid for such advertisement.

All claims of error in publication shall be made within 12 hours thereafter, and if not made shall not be considered. No claim will be allowed for more than one incorrect insertion nor for errors not affecting the value of the advertisement.

In the event of an error occurring, the liability of Victoria Press, Ltd., shall not exceed the charge for the space actually occupied by the item in question.

Eastern Canada representative: FP Publications, 320 Bay Street, Toronto, Ont.

United States representative, DeClerque Shannon, New York, Chicago, Detroit, Cleveland, Atlanta, San Francisco, Los Angeles.

DUNCAN BUREAU

Duncan Chamber of Commerce Bldg., Post Office Box 182. Office and telephone hours, 1 p.m. to 5 p.m. Monday to Friday inclusive. Phone Duncan 1600.

All advertising copy will be subject to the approval of the Victoria Press Ltd., who reserve the right in its sole discretion to classify, reject or insert copy furnished.

Replies to private box numbers now available only from 9.00 a.m. to 5.30 p.m., Monday to Friday inclusive, at the main office of Victoria Press Ltd., 2631 Douglas Street, and at the Duncan Bureau, Duncan Chamber of Commerce Bldg.

1 BIRTHS

PAINE—Born to Mr. and Mrs. B. M. Paine, 3828 Merriman Drive, at the Royal Jubilee Hospital, on Monday, April 23, 1962, a son, Lewis Patrick, a brother for Christine and Denise.

TOOGOOD—Born to Lt.-Cdr. and Mrs. J. D. Toogood of 2622 Mt. Stephen Ave., at the Royal Jubilee Hospital on Monday, April 23, 1962, a son, Andrew Peter, 9 lbs. 12 ozs. A brother for John and Michael.

WILSON—Born to Mr. and Mrs. G. H. Wilson, 5142 West Saanich Rd., R.R. No. 7, Victoria, B.C., at St. Joseph's Hospital on April 24, 1962, a baby girl, 7 lbs. 3 ozs., Colleen Teresa. (Insured.)

2 ENGAGEMENTS

FERGUSON-CIZ — Mr. and Mrs. Elwood C. Ferguson, 1425 Hamilton Road, announce the engagement of their eldest daughter, Barbara Ann, to Mr. Metodian Orest Ciz, son of Mrs. Maria Ciz of Daysland, Alberta, and the late Mr. Dimetro Ciz. The wedding will take place on Saturday, May 19, at 7 p.m. in St. Patrick's Roman Catholic Church.

5 DEATHS AND FUNERALS

BEAUCHAMP—In Victoria, on Thursday, April 26, 1962, Frederick Gordon Beauchamp of 343 Davida St. He was born in England and resided at many points in Saskatchewan before coming to Westhome and Victoria. He leaves his wife Alice at home, three sons, Frank Eric of Chemainus, B.C.; Gerald Clive of Calgary, Alta., and Donald Warren of Moose Jaw, Sask., two sisters and a brother in England and four grandchildren.

The funeral services will be in Chaplin's Funeral Chapel on Monday, April 30, at 2.00 p.m. Cremation.

BIRD—In Victoria on Thursday, April 26, 1962, Florence Eveline Victoria Bird formerly of 1216 Douglas St. She was born in London, England, and had been a resident of Victoria for the past 28 years. She leaves her daughter, Mrs. Margaret Brazier of Victoria, three step-sons, Arthur and Arnold Ramsfield of Victoria and Sam Ramsfield of Blackfolds, Alta., 10 grandchildren and relatives in Montreal and England.

The Rev. Canon S. J. Wickens will conduct the funeral services on Saturday, April 28 at 1.00 p.m. in Chaplin's Funeral Chapel. Cremation.

BLYTH—At private hospital in Victoria on April 26, 1962, James Blyth, aged 79 years, of 350 Uganda Street; born in Scotland and a resident here for the past 50 years. He is survived by one daughter, Mrs. J. A. Stewart of West Vancouver; three sons, Alex in Port Edward, B.C., and James and William in Victoria; 17 grandchildren; and one brother in Scotland.

Funeral services will be held in McCall Bros. Floral Funeral Chapel, Johnson and Vancouver Sts. on Monday, April 30 at 3.30 p.m. Rev. Dr. W. W. McPherson officiating. Interment in Hatley Memorial Gardens.

BROWN—On April 25th, 1962, in hospital in Victoria, Oliver Ross Brown, aged 42 years, of Suite 2, 1015 Cook St., a native son. He is survived by his wife Ruth.

Private funeral services will be held in McCall Bros.' Family Chapel, Rev. T. G. Griffiths officiating, followed by cremation. (Flowers gratefully declined).

5 DEATHS AND FUNERALS

CARMICHAEL—In Victoria on April 25, 1962, Leila M. Carmichael, aged 89 years, formerly of 802 Linden Ave., widow of the late Alexander Campbell Carmichael. She is survived by two sisters, Mrs. Muriel Brown of London, Ont. and Miss Olga M. Touchbourne of Victoria; one brother, Stanley P. Touchbourne of Vancouver; also nieces, nephews and cousins.

Funeral services will be held in McCall Bros.' Floral Funeral Chapel, Johnson and Vancouver Sts. on Monday, April 30 at 1.30 p.m., Rev. Canon T. W. Scott officiating. Interment in Royal Oak Burial Park.

CARSWELL—April 27, 1962, at Victoria, Mrs. Ellen Carswell, of Salt Spring Island, aged 83. Survived by one daughter, Mrs. L. Mouat, of Ganges, and one grand-daughter, Mrs. Bryant.

The remains are entrusted to Hayward's Chapel and will be forwarded to Goodman's Funeral Home, Ganges, for services and interment.

CATON—At West Bay Private Hospital on April 25, 1962, Mr. William Caton, aged 87 years, born in Preston, Lancashire, England, and a resident of Glen Lake, B.C. for the past 35 years, late residence 2167 Glen Lake Road. He leaves his wife, Elizabeth, at home, and his sons, William, John and Alex, Victoria, B.C.

Funeral and committal services will be held in the Sands Funeral Chapel of Heather, Colwood, B.C., on Saturday, April 28, 1962 at 1.30 p.m. Rev. Gordon F. Dangerfield officiating. Cremation.

GRAHAM—In Victoria on April 26, 1962, Melvin Graham, aged 73; born in Mitchell, Ont. Survived by one brother, Walter Graham in San Diego, Calif., and one sister, Mrs. Elizabeth Wood in Ontario.

The remains are entrusted to Hayward's Chapel. Funeral announcement later.

GUBBE—At the Manor Private Hospital on April 26, 1962, Mrs. Hulda Ida Caroline Gubbe, aged 89 years; born in the United States, and a resident of Victoria for the past 11 years, late residence, 2417 Wark Street. She leaves her daughter, Mrs. O. H. (Mae) Berg, 2417 Wark Street; sons, Oscar, Burnaby, B.C., and Gordon, Swift Current, Sask.; five grandchildren and seven great-grandchildren.

Services will be held in the Sands Mortuary Limited "Memorial Chapel of Chimes" on Monday, April 30, 1962 at 1 p.m., Rev. William A. Williams officiating. Interment in the Colwood Burial Park.

HEAL—April 24, 1962, at Victoria, Harry William Heal, of 1220 Goldstream Ave., aged 92; born in Victoria. Survived by one daughter, Mrs. Clifford P. Renouf, West Vancouver, three sons, Michael W., Langford Lake; John, Vernon, B.C.; Douglas G., West Vancouver; 12 grandchildren, 19 great-grandchildren.

Funeral service, Hayward's Chapel, Saturday, April 28 at 10.30 a.m., Rev. J. A. Roberts officiating. Interment Ross Bay Cemetery. Supervised parking adjoining chapel.

KNIGHT—In Victoria on April 26, 1962, Herbert Knight, born in Croydon, England, resided in Pincher Creek, Alberta from 1903 to 1946, retired to Langford, later moving to Victoria. He leaves his widow, Marjorie Ida, and his daughter Marjorie Joyce, of Toronto, at present in Victoria. His son, Norman, predeceased him in 1919. He was a member of the 2nd Royal Scots Fusiliers for four years.

Funeral services will be held in McCall Bros.' Funeral Chapel, Johnson and Vancouver Streets, on Saturday, April 28, at 1.15 p.m., Rev. Canon H. J. Jones officiating. Interment in Colwood Burial Park. (Flowers gratefully declined. Friends if desired may make memorials to the B.C. Heart Fund, Room 221, Yarrow Building, 625 Fort Street.)

McALPIN—In Victoria on April 26, 1962, Wellington J. McAlpin, aged 80, of 5188 Beryl Road, Saanich; born in Maryland, U.S.A., and a resident of Victoria since 1897. Survived by his loving wife, Nellie McAlpin, at home. Mr. McAlpin was for over 40 years with the C.P.R. and E. & N. Railways; a life member of Vancouver Island Rangers Association.

Private service. Cremation. (No flowers, by request). Hayward's B.C. Funeral Co., directors.

NELSON—On April 25th, 1962, in hospital in Victoria, James L. Nelson of 1680 McRae Ave., aged 76 years, a resident here for 19 years, formerly of Iron Springs and Whitlaw, Alberta. He leaves his wife Irma; one sister in Los Angeles; also nieces and nephews. He was a member of F.O.E. Lodge No. 2100, Lethbridge, Alberta.

Funeral services will be held in McCall Bros.' Floral Funeral Chapel, Johnson and Vancouver Sts., on Saturday, April 28th, at 3.30 p.m., Rev. A. G. McLeod officiating, followed by cremation.

REID—In Dr. Francis Hospital, Ganges, April 25, 1962, Thomas Reid, aged 93; born in Scotland and a resident of Fulford Harbour for 41 years. Survived by two sons, John D. and Ferguson D.; seven grandchildren and three great-grandchildren.

Services to be held Monday, April 30, at 2 p.m. in Burgoyne United Church, Dr. Norah Hugee officiating. Interment to follow in the churchyard. Goodman's Funeral Home in charge of arrangements.

STEVERSON—In Victoria on April 21, 1962, Herbert John Steverson; born on Broughton Street, Victoria, B.C., in 1897; formerly resided at 174 Bushby Street. Once was a member of the Security Guards. Survived by his only brother, Clarence; his nephew, Garnet, and four grandnieces, Edwina, Delores, Kathy and Loris.

Service in Hayward's Chapel on Saturday, April 28th, at 1.30 p.m., Rev. J. A. Roberts officiating. Cremation. Supervised parking adjoining Chapel.

9 IN MEMORIAM

McEVAY—In loving memory of a dear husband, father and grandfather, Michael Celestine McEvay, who passed away April 27, 1961.

Nothing can ever take away
The love a heart holds dear,
Fond memories linger every day,
Remembrance keeps him near.

—Ever remembered and sadly missed by his loving wife, Kathleen, sons, daughters-in-law and grandchildren.

INDEX TO WANT AD HEADINGS

	Classification No.		Classification No.
Acreage for Sale and Wanted	156	In Memoriam	9
Announcements	14	Listings Cancelled	148
Antiques	65	Listings Wanted	149
Apartments for Sale	152	Livestock and Supplies	92
Auto Body Work and Painting	109	Lost and Found	20
Auto Repairs and Service	108	Machinery	72
Auto Financing and Insurance	114	Male Help Wanted	21
Bands, Musicians and Orchestras	32	Male or Female Help Wanted	25
Bicycles and Motorcycles	66	Marriages	3
Births	1	Miscellaneous for Sale	82
Boats and Marine	80	Miscellaneous Wanted	83
Building Supplies	67	Miscellaneous to Rent	138
Burial Parks and Cemeteries	13	Monumental	11
Business Opportunities	145	Mortgage Loans and Insurance	141
Business Personals	40	Moving and Hauling	115
Cards of Thanks	8	Musical Instruments	68
Cars for Sale	100	New Car Directory	99
Cars and Trucks Wanted	112	Parts, Tires and Accessories	107
Chicks, Poultry, Hatching Eggs and Supplies	91	Personal Loans	140
Coming Events	15	Personals	39
Commercial Properties	151	Pets	90
Cottages and Campsites	117	Places to Visit	16
Country Homes and Properties	151	Professional Services	37
Dancing	49	Property for Sale	154
Deaths, Funerals and Lodge Notices	5	Property Wanted	155
Education	42	Restaurants	18
Engagements	2	Room and Board	120
Exchange Real Estate	147	Rooms to Rent	121
Farms for Sale and Wanted	158	Rooms Wanted	121
Farm Implements	74	Salesmen and Agents	22
Female Help Wanted	26	Situations Wanted (Female)	30
Apartments to Rent, Furnished	128	Situations Wanted (Male)	29
Apartments to Rent, Unfurnished	129	Situations Wanted (Male or Female)	31
Apartments Wanted	130	Sporting Goods	79
Florists	12	Stoves and Furnaces	67
Foreign Import and Sports Cars	101	Swaps	84
Fuel	60	Teachers Wanted	27
Funeral Directors	10	Timber	61
Furniture	62	Tools for Rent	73
Garden Supplies	74	Travel	38
Halls, Stores and Offices to Rent	137	Trade Schools	41
Hotels	118	Trailers and Trailer Parks	111
Housekeeping Rooms to Rent	125	Trucks	106
Housekeeping Rooms Wanted	126	TV, Radio, Sales and Service	64
Houses to Rent, Furnished	132	Vacation Guide and Summer Resorts	118B
Houses to Rent, Unfurnished	133	Wanted to Borrow	142
Houses Wanted to Rent	134	Wanted to Buy Houses	153
Houses for Sale	150	Wanted to Rent, Miscellaneous	139

THEY'LL DO IT EVERY TIME

By JIMMY HATLO

9 IN MEMORIAM

DAWES—In loving memory of our father, Richard Henry Dawes, who passed away April 27, 1961.

Deep in our hearts you are fondly remembered,
Sweet, happy memories cling 'round your name;
True hearts that loved you with deepest affection,
Always will love you in death just the same.

—Fondly remembered by Martha, Cliff and granddaughters.

DeLARONDE—In memory of James Archie DeLaronde, who lost his life off Brotchie Ledge, Victoria, April 27, 1961.

Resting where no shadows fall,
In perfect peace he waits us all,
And God will link the broken chain
As one by one we meet again.

—Ever remembered by Cyndy, Cathy, Jackie, Paul and Pat.

10 FUNERAL DIRECTORS

McCALL BROS.
Funeral Chapels
1400 Vancouver Street
EV 5-4465 · EV 5-4466 · EV 5-4467

In Victoria the Name is Assurance . . . Service that's dignified, sincere, moderate in cost . . . McCall Brothers Funeral Chapels.

SATURDAY
BROWN, Oliver Ross
10.00 a.m.—Private, Family Chapel.
KNIGHT, Herbert
1.15 p.m.—Floral Chapel.
NELSON, James LeRoy
3.30 p.m.—Floral Chapel.
MONDAY
CARMICHAEL, Leila M.
1.30 p.m.—Floral Chapel.
BLYTH, James
3.30 p.m.—Floral Chapel.
TO BE ANNOUNCED
MORGAN, Herbert
CROSSLEY, Frank

Three Funeral Chapels Dedicated to Thoughtful and Understanding Service.

SANDS
MORTUARY LIMITED
"Memorial Chapel of Chimes"
Quadra Street at North Park Street
Victoria, B.C. EV 3-7511

SANDS
FUNERAL CHAPEL OF ROSES
Fourth Street at Sidney Avenue
Sidney, B.C. GR 5-2932

SANDS
FUNERAL CHAPEL OF HEATHER
Colwood Corners, Colwood, B.C.
GR 8-3821

THOMSON & IRVING
Funeral Chapel
Est. 1911 Formerly of Winnipeg
A Dignified and Understanding Service at Moderate Cost
PRE-NEED AT NEED
SHIPMENTS
1625 Quadra Street Phone EV 4-2812

HAYWARD'S
B.C. FUNERAL CO. LTD.
Established 1867
The Hayward Family
Bruce M. Leyden, Formerly of Calgary
734 BROUGHTON ST. EV 6-3505

CHAPLIN'S FUNERAL CHAPEL
980 Quadra Street EV 4-5512
Kindness—Courtesy—Service

11 MONUMENTAL

MORTIMER'S
MONUMENTAL WORKS
ESTABLISHED 1877
"The Finest in Craftsmanship"
633 David Street EV 3-6421

VICTORIA MONUMENT LIMITED
"Memorials of Distinction"
740 Finlayson at Douglas EV 2-3834

STEWART MONUMENTAL WORKS LTD. Monuments since 1896. 1408 May Street. EV 4-9452.

12 FLORISTS

BROWN'S
Flowers for Every Occasion
EV 4-6612. EV 4-3521 Nights

BALLANTYNE'S
EV 4-0555
Charge by Phone

13 CEMETERIES AND BURIAL PARKS

ROYAL OAK BURIAL PARK
MUNICIPALLY OWNED
Plots from $90 to $115
Perpetual care included.
For further information phone GR 9-3213.

14 ANNOUNCEMENTS

The Classified Ads are . . .

EVERYONE'S FURNITURE MART

It's so easy to sell your no longer needed furniture under Classification 62 with a low cost classified ad. Just call EV 2-7211.

It's a well-known fact . . . Classified is the place to look for big bargains in Furniture or Miscellaneous Items.

READ AND USE CLASSIFIED ADS DAILY

15 COMING EVENTS

FOR AN AFTERNOON OUTING take the Coach Lines Mystery Tour every Sunday and holidays. Leaving depot 710 Douglas St., at 1.30 p.m., return 5 p.m. Adult fare $1.65, ½ fare 85c. See Southern Vancouver Island at its peak of beauty. For information phone EV 5-4411.

BINGO, BOILERMAKER'S HALL, 802 Esquimalt Rd. Every Friday, 8 p.m. Good prizes, extra games. Jackpots 52 and 58 calls. Everybody welcome. Ample parking.

15 COMING EVENTS

DON'T MISS!
SAANICH PENINSULA 4-H SPRING CONCERT
Friday, April 27 at 8.00 p.m.
Saanichton Agricultural Grounds, Saanichton
FEATURING THE GYPSYS
Local Group of Young Vocalists who have been active in Victoria Musical Festivals for a number of years.
Benefits to go toward new 4-H Building at Saanichton
Admission:
Adults 50c Children 25c

THERE'S AN "H" OF A DIFFERENCE between bingo and bhingo! Shure, at St. Patrick's we play bhingo—more of everything than ordinary bingo! Watch this space for details of next Wednesday's exciting game.

NOTICE
Army, Navy & Air Force VETERANS BINGO
Moved to Eagles Home during alterations.
Same Good Games
Same Courteous Staff
No. 1 Jackpot, 57 calls, $170
No. 2 Jackpot, 52 calls, $120
Extra Games, 4 for 25c
Victoria's ORIGINAL BINGO, 8 tonight
Wednesday, 8 p.m.

ANOTHER POPULAR PYTHIAN BENEVOLENT FUND BINGO PARTY
Saturday, April 28—7.45 P.M.
K. of P. Hall, 723 Cormorant St.
TWO JACKPOTS
and Many Other Valuable Prizes
20 Games, $1 — Four Extra 25c
ADDITIONAL CARDS 25c
Proceeds to help those less fortunate than ourselves.
YOUR ATTENDANCE WILL HELP!

O.A. PENSIONERS NO. 1 BINGO
The Britannia Legion Hall
7.45 SATURDAY NIGHTS
Admission $1. Extra Cards 25c
2 Jackpots. 2 Door Prizes
The Lucky Five $100
5 Extra Games 25c
Victoria Charities Assoc.

INTERNATIONAL MAY DAY RALLY, Saturday, April 28, 8 p.m., Williams Hall, 749 Broughton. Speaker, Tom McEwan. Coffee and sandwiches served.

CADBORO BAY FLOWER SHOW, April 28, St. George's Hall, Maynard Road, 2 p.m.

3 DAYS SEATTLE WORLD'S FAIR tours, July 9, July 16, all expense $35. Willis, 319 Scollard Bldg.

16 PLACES TO VISIT

FOR AN AFTERNOON OUTING take the Coach Lines Mystery Tour every Sunday and holidays. Leaving depot 710 Douglas St., at 1.30 p.m., return 5 p.m. Adult fare $1.65, ½ fare 85c. See Southern Vancouver Island at its peak of beauty. For information phone EV 5-4411.

20 LOST AND FOUND

LOST, APRIL 26—BROOCH, FOUR large blue stones, leaf form, vicinity of Bank of Montreal, Oak Bay Ave., or 1800 block, Chandler. Phone EV 2-6907.

LOST—BOYS' BROWN LEATHER school binder on 4-Mile Hill. Ph. GR 9-3415.

LOST, GOLDEN COCKER SPANIEL dog. Licence 586. Gorge area. Ph. EV 2-8349. Reward.

LOST — 7-MONTH-OLD PUPPY with ginger markings, flea collar. Reward. GR 9-3857.

LOST YOUR PET? HOMES WANTED found S.P.C.A. EV 3-0314.

LOST—ALL BLACK CAT, RICHardson area. C.P.L., EV 4-9692.

21 MALE HELP WANTED

BACHELOR CLUBS INTERNATIONAL require committee men and women to arrange memberships in the private social and recreational club being formed in Victoria for bachelors and bachelorettes. Applicants must be over 21 years of age, bondable and have car. Some part-time personnel will be employed. Persons living in V.I. centres north of Victoria may apply. Phone EV 6-2968 for appointment or call at 16—Castle House, 635 Fort. Office hours 10-5.30 p.m. Saturdays 10-2 p.m.

COLLEGE STUDENT FOR SUMmer employment. Must be energetic and able to type. Reply to Victoria Press, Box 137 stating qualifications and salary expected.

WANTED — QUOTATIONS FOR framing houses under N.H.A. contract. Call between 6 and 7 p.m., GR 9-5294.

GARDENER AND HANDYMAN for small apt. Reduced rent 3-room suite. Reply Victoria Press, Box 111.

WANTED — FRONT-END AND lube man. Steady job if suited. Victoria Press, Box 126.

22 SALESMEN, SALESWOMEN AND AGENTS

LADIES MAKE BEAUTY YOUR career! If you would like to become an Avon representative in your neighborhood inquire now. Avon Products carry an unconditional money-back guarantee and are nationally advertised. For information phone EV 4-7345 or write 1979 Taylor St.

IS YOUR PRESENT JOB SECURE? Will fully train young married man who owns car for permanent sales position. Excellent opportunity to build steady repeat business while servicing 2,000 satisfied customers. For appointment dial EV 3-5126.

MANUFACTURER OFFERS GOOD opportunity to become a distributor for an exclusive product in direct sales field. Start immediately. Victoria Press, Box 110.

TOP MONEY, FULL, PART-TIME, incredibly quick store sales. Detergent Manufacturer, 386 First, Ottawa.

COMMISSION SALESMAN REquired for sewing machine business. Full or part time. EV 2-9014 or EV 5-4033.

22 SALESMEN, SALESWOMEN AND AGENTS

"CAREER MEN"

Join the firm that has demonstrated its ability to establish men and women in a SUCCESSFUL CAREER IN REAL ESTATE.

The best in training for new salesmen. If you are a licenced salesman now, be a member of the firm doing the business!

Enquiries confidential. See or write F. CARR at Northwestern Securities of Victoria Ltd., 631 Yates at Broad St., Victoria. EV 5-6741.

WORK EVENINGS???

Our men sell only during business hours to stores, offices, factories, etc. If you have spare time during the day you can spend it profitably selling a product where repeats account for 85% of our business and where our full time men earn far above average on direct commission. We are the Canadian Leaders in the field. No cash investment. All replies treated in the strictest confidence. You can start part-time and eventually you will be selling full time. Write The Certified Electric Company, Dundas, Ont.

INVESTIGATE NOW
BEGIN MAY 1

New product, no competition. It's not sewing machine, vacuum cleaner or cookware. It's new! Manufactured in Vancouver, sold nationally. For appointment phone Royal Victorian Motel, EV 5-5771, ask for Mr. Scurrah, Cabin 12B, Fri. 3-7 p.m., Sat., 9-10 a.m.

SALESMAN—MUST HAVE CAR. $50 weekly, draw. Phone EV 5-4332.

25 MALE OR FEMALE HELP WANTED

MARRIED COUPLE JANITOR DUties for part rent. P.O. Box 546.

26 FEMALE HELP WANTED

THE CORPORATION OF THE DISTRICT OF OAK BAY

PUBLIC HEALTH NURSE
Salary Range $356.00 - $440.00 per month

Required for duties with Greater Victoria Metropolitan Board of Health. Must possess a degree or diploma in Public Health Nursing from a recognized Canadian University or equivalent. Applications will be received not later than Friday, May 11th, 1962. Duties will commence on June 1st, 1962.

Application forms may be obtained from Mr. E. H. Hart, Municipal Clerk, Municipal Hall, Oak Bay, B.C.

IMPROVE YOUR POSITION AND EARNINGS

Opportunity for an experienced clerk-stenographer in local branch of national organization. Position requires study and keen interest in work, mathematical ability and experience in use of dictaphone and mimeograph equipment. Good working conditions, group insurance and contributory pension plan. Reply in handwriting, stating education, age, experience, marital status. Victoria Press, Box 124.

STENOGRAPHER WANTED. MUST be experienced in the use of both shorthand and dictating machine, also must have a good general knowledge of invoicing, filing and other office routines. Must be personable, age 25 to 35, single if possible. Good working conditions with a 5-day week. Salary range up to $3,000 per year with fringe benefits. Send resume to P.O. Box 520, Victoria, B.C., marked "STENO."

CLERK-STENOGRAPHER WANTED by local manufacturing company. Must have shorthand. 40-hr. week, MSA. Please state salary expected. Work to start immediately. Apply Victoria Press, Box 122.

FREE ROOM AND BOARD IN EXchange for care of three school age children from 4 p.m. to 7 p.m. and preparing dinner Monday through Friday. GR 9-1410 after 6 p.m.

DO YOU LIKE CHILDREN AND want a good home with generous salary? We have just the position for you. See Miss Nagel at the National Employment Service, 1039 Johnson Street.

SALESCLERK FOR DRAPERY DEpartment of large store. Excellent opportunity for experienced person. Permanent position, good earnings. Apply National Employment Service, Order No. S-892.

CLERK-TYPIST REQUIRED FOR immediate employment. Bookkeeping knowledge an asset. Personal interview arranged. Victoria Press, Box 140.

RETAIL STORE CLERK WITH REcent experience in soft goods and general housewares. Write details, experience, etc., to Victoria Press, Box 134.

GENERAL KITCHEN HELP FOR dishwashing and vegetable preparation. Apply personally between 10 a.m. and 11 a.m. only. Net Loft Restaurant, 640 Montreal.

GIRL REQUIRED FOR FULL-time employment. Apply after 2 p.m. in person to Big-Burger Drive-In, 2916 Douglas Street.

GRADUATE OR UNDERGRADuate nurse for private hospital. Phone evenings and holidays, GR 7-3345 or after 10 a.m., EV 2-7814.

GRADUATE NURSE AND QUALIfied practical nurses for evening duty. Apply St. Mary's Priory, Langford.

WANTED BY APRIL 30, WOMAN for light housekeeping, care of children, for 2 months. Sleep in or out. Doncaster area. GR 9-3316.

LADY TO LOOK AFTER TWO children while mother works. View Royal district. Victoria Press, Box 139.

RELIABLE WOMAN TO CARE for 2 children my home, 8.30-5. EV 5-6466 after 6 p.m.

BABYSITTER WANTED, 6.30 A.M. to 4.30 p.m., 5-day week, live in if desired. EV 4-2116.

HOUSEKEEPER FOR ELDERLY lady, live in. EV 4-8649.

HOUSEKEEPER TO CARE FOR 2 children. Box 321, Sidney, B.C.

HOUSEKEEPER FOR WIDOW. Live in. Able to drive car. EV 4-6586.

HOUSEKEEPER, PART OR FULL time, in Oak Bay. EV 3-8045.

27 TEACHERS WANTED

ATTENTION TEACHERS

Before applying for the principalship advertised by Sooke School District, please contact the B.C. Teachers' Federation, 1815 West 7th Avenue, Vancouver 9, RE gent 1-8121, for essential information about the position.

27 TEACHERS WANTED

SCHOOL DISTRICT No. 81 (FORT NELSON)

We will have the following noted openings in this school district at the start of the September, 1962 school year.

1. Principal of a four-room Elementary.
2. Industrial Arts with General Subjects in the High School.
3. French and Social Studies in the High School.
4. Teachers for Elementary Grades.

Teacherages provided with rates of $27.50 per month for single units and $55.00 per month for double units. Utilities supplied with the exception of electricity.

Salaries as outlined in the "B.C. Teacher."

Applications may be forwarded to the undersigned or direct to Mr. D. P. Todd, District Superintendent of Schools, Post Office Box 850, Fort St. John, B.C.

Please include with application: particulars of training, latest reports, experience and qualifications.

Mr. Todd will be at the Vancouver Hotel April 23rd and 24th for any personal interviews.

D. J. KARLSON (MRS.)
Secretary-Treasurer
School District No. 81
FORT NELSON, B.C.

SCHOOL DISTRICT No. 62 (SOOKE)

Secondary Principal Wanted

The Elizabeth Fisher Junior Secondary and Belmont Senior Secondary Schools are to be re-organized to operate under two separate principals. Elizabeth Fisher will accommodate Grades 8, 9 and 10. Belmont will accommodate 11, 12 and 13. Applications are invited for the position of principal for the Elizabeth Fisher Junior Secondary School —a new fifteen-room school situated within easy driving distance of Victoria on paved highways.

Applications, together with copies of latest inspection reports and all other pertinent data should be sent immediately to the undersigned:

L. W. WHEELDON,
Secretary-Treasurer,
School District No. 62 (Sooke),
2227 Sooke Road,
Victoria, B.C.

SCHOOL DISTRICT No. 67 (Ladysmith)

Applications are invited for teaching positions as listed below. The school units are modern and teaching facilities excellent.

Ladysmith Secondary School. Enrolment 428, staff 22.
Require: 2 Commercial teachers. 1 English and Social Studies teacher.
Chemainus Secondary School. Enrolment 400, staff 2[illegible].
Require: 1 Girls' Physical Education teacher, half time. State preference for other subjects. 1 teacher for Occupational Class for core subjects ($175.00 per annum paid over and above basic salary scale for this position.)

Salary Schedule:

EC	EB	EA	PC	PB	PA
$2900	$3400	$3800	$4300	$4700	$5100
$3540	$5400	$5000	$6500	$7395	$8100

P.T.M.S.—Plan "A" in effect.

Submit application with copy of recent reports to Secretary-Treasurer, School District No. 67, Drawer 373, Ladysmith, B.C.

29 SITUATIONS WANTED MALE

WANTED JOBS FOR NEEDY MEN
HARBOR LIGHT CORPS
(THE SALVATION ARMY)
EV 4-3396

HARD WORKER
Young Dane wants work. Anything respectable. Please write to Victoria Press, Box 135.

MAN, AGE 34, SENIOR MATRIC, seeks responsible and interesting position in Victoria. Full business office experience, bookkeeping, typing, etc. Also sales, mechanical plant and estimating experience. Victoria Press, Box 121.

WOULD LIKE JOB AT ANYTHING mechanical, 10 years exp., machine maintenance and operation. Phone GR 4-1401.

ENGINEER CARETAKER FOR good apartment block. Able to assume all maintenance. Married. References if required. EV 4-1573.

EXPERIENCED DRIVER WITH Class A licence desires position. Bondable and good reference. Ph. EV 2-1852.

WILL DO ANY KIND OF WORK, $1 to $2 an hour. Free estimates. EV 4-9056.

ACCOUNTANT—COMPLETE BOOKkeeping for small business. Reasonable. EV 3-2303.

PAINTER, CLEAN, FAST AND EFficient. Big or small jobs. EV 3-5906 or GR 8-3245.

2 HIGH SCHOOL BOYS INTERested in gardening or other odd jobs, near Saanich. GR 9-6282.

COLLEGE STUDENT NEEDS SUMmer job. Can start immediately. Will do anything. EV 4-7348.

VET. PENSIONER WILL DO LIGHT duties for free cabin or basement room. Victoria Press, Box 131.

CLEANING GUTTERS, HOUSE-trim painted, general home repairs. EV 4-7418 after 6 p.m.

PART-TIME WORK, RETIRED ACcountant. Victoria Press, Box 117.

PAINTER, REASONABLE. REFERences. EV 5-6413.

EXPERIENCED GARDENER, landscaping. EV 2-9959 after 7 p.m.

RUBBISH, JUNK HAULED, BEER bottles bought. EV 2-3429.

EXPERIENCED PAINTER, WORK guaranteed. EV 5-8933.

OLDE ENGLISH PAINTER, ALL paint work. GR 8-2742, GR 8-6612.

LANDSCAPING — LAWNS AND rockeries. Reasonable. GR 9-4511.

CUT, RAKE AND WEED LAWNS. Reasonable. EV 5-0037 after 6 p.m.

HAVE SEDAN DELIVERY. WILL deliver! GR 9-5146.

ROTOVATE, PLOW, CULTIVATE, leveling, clearing. GR 4-1762.

30 SITUATIONS WANTED FEMALE

ALL TYPES OF FLOORS EXPERTly cleaned, waxed and polished by machine. Homes our specialty. Gregg's. Established 1920. EV 4-5023.

HOUSE-CLEANING JOBS OR similar work for Dutch girl. Phone EV 5-8097.

LADY DESIRES HOUSEWORK, part time, Fairfield district. Ph. EV 6-5696 after 11 a.m.

WILL CARE FOR SMALL CHILD in my home, Esquimalt. EV 5-4725.

EXPERIENCED DAY CARE MY home, near Buildings. EV 5-5171.

WILL CARE FOR SMALL CHILD in my home. EV 2-6636.

30 SITUATIONS WANTED FEMALE

WELL-EDUCATED YOUNG LADY seeks post travelling companion, nurse, for July-August. Victoria Press, Box 108.

OFFICE ASSISTANTS (V.I.). PH EV 3-6021 for part-time office help, stenos, clerks, machine operators. J. R. Pipes, mgr.

YOUNG LADY DESIRES HOUSEwork, 1 day week. EV 2-2560 after 7 p.m.

GOING TO THE FAIR? COMPETent child care, day or week, our farm. GR 8-6856.

WILL TAKE CARE OF CHILDREN in my house. EV 5-9636.

PERMANENTS IN YOUR HOME, GUARANTEED. EV 4-1432.

32 MUSICIANS, BANDS, ORCHESTRAS

NEED A GOOD, VERSATILE band? "Stardusters." GR 7-2532.

36 BUSINESS SERVICES AND DIRECTORY

Appliance Repairs

EATON'S
Appliance Repairs
Eaton's offers prompt, efficient repair service on major appliances and small appliances. Dial EV 2-7141. Ask for the Service Desk.
EATON'S OF CANADA

Bricklayers

FOR BRICKWORK ON FIREplaces, barbecues, chimneys, fallout shelters and home repairs phone Eric Hazblom. GR 9-6512.

ALL TYPES OF MASONRY WORK. H. A. (Sandy) Ormiston. EV 4-6777.

Bulldozers

Garnons-Williams
BULLDOZING AT A PRICE YOU CAN AFFORD. GR 9-1448.

Roads, Excavating, Backfilling, Irrigation Ponds, Land Clearing.
JOHN D. KISSINGER JR.
EV 3-8425 day EV 2-2947 night

J. BENSON
Bulldozing, excavating, land clearing, backfilling, by day or hour. GR 9-4234. EV 5-6609.

C. L. RIDLEY TRUCKING
Bulldozing, excavating, land clearing, backfilling, etc. GR 8-2791.

FOR BULLDOZING, BACK-FILLING, land clearing, road building, call Peter Lapinvuo. EV 5-7612.

Carpets and Linoleum

HOURIGAN'S CARPET AND LINO. Supplied and installed. Estimates free. 715 Pandora. EV 6-2401.

Carpenters

HOME REPAIRS, STEPS BUILT, repaired. Verandas jacked up, roof, chimney repairs, gutters, downpipes cleaned, repaired, stucco patching, painting. Over 20 years' experience. D. Henry. EV 2-1369.

GENERAL REPAIRS, ALTERAtions and additions. Fast, courteous, and low prices. Free estimates. W. EARL EBY EV 5-0040.

HOUSE FRAMING, FINISHING, repairs, alterations, additions, gutters, fencing, cement work. Satisfaction. EV 2-0187.

CARPENTER REPAIRS, ALTERAtions, gutters, stairs, tile and cement. H. Pipteil. EV 2-8802.

HOUSEFRAMING, 70c PER FT. GR 9-2757. EV 6-3919.

CARPENTER, SEMI-RETIRED, frame, finish. Reasonable. EV 2-4307.

Cement

FARMER CONSTRUCTION LTD.
REPAIR DEPT.
Concrete Work, Sewers
Rock Blasting EV 4-0511

FIREPLACES, FOUNTAINS, INcinerators, driveways, sidewalks, stone, brick and cement work our speciality. EV 5-5635.

SEWERS, DRAINS, CEMENT. EV 4-8306. Frank Politano. EV 3-3495.

CEMENT CONTRACTORS
GR 9-2885, Birkett; EV 5-6142, Lowe

JEANPIERRE, "THE CEMENT Man." Free estimates. GR 9-4987.

Clean-Up Service

JIFFY PICK-UP AND CLEAN-UP. Basements, yards, rototilling, lawn cutting. EV 3-4573 or EV 5-7976.

JOHN'S A-1 CLEAN-UP AND ROtotilling. Big or small, we take it all. EV 4-8497, EV 3-9564.

RUBBISH HAULED, BASEMENTS cleaned, have commercial vacuum cleaner. EV 4-6718 anytime.

Contractor's Equipment, Rentals

MUTUAL
Equipment Rentals Ltd.
CRANES AND SHOVELS
AIR COMPRESSORS
BACK HOES
Rental or Contract
Days Eves.
EV 4-0717 EV 5-4118

Contractors

X X X X X X X X X X X
Installation of BEAUTYLINK
Fence In Color
Never Need Painting
10-Year Guarantee
Aqua Blue—
Dark Green, Lt. Green
12 Months to Pay
Free Estimates
A. J. BARR LTD.
Phone
GR 9-2581 GR 9-1440
X X X X X X X X X X X

FARMER CONSTRUCTION LTD.
REPAIR DEPT.
Alterations, Additions,
Carpentry. EV 4-0511

G. H. WHEATON, LTD.
Repairs, Alterations EV 2-2159

BRICK, STONE, SLATE, CERamic tile, drains, cement, stucco and plaster patching. Sam Henson. EV 6-3260.

FOR COMMERCIAL BUILDINGS contact Kasapi Construction, 2080 Douglas St. Phone EV 5-5614.

CARPENTRY, CABINET WORK, any alterations. Excellent workmanship. EV 6-1651.

HOME BUILDING REPAIRS. H. E. Fowler & Sons Ltd. EV 5-2496.

G. YAKIMOVICH CONS. EV 2-3308. Reasonable. Small, big jobs.

REPAIRS, ALTERATIONS, GUARanteed work. GR 9-2757.

REPAIRS, ALTERATIONS, ETC. E. S. CROSS EV 3-8569.

KASAPI CONSTR. EV 5-5614. Alterations, repairs, sidewalks, etc.

BUILDING OR BUYING, CALL Reynolds Constrn. Ltd. EV 2-5878.

Dressmaking

DRAPES, SLIP COVERS OR dress alterations. Will call at your home and give estimates. Pick-up and delivery. EV 4-5274.

ANN'S DRESSMAKING AND ALterations. Free pickup and delivery. Phone for appointment. EV [illegible]-3298.

DRAPES MADE, RELINED; BEDspreads, eiderdowns. EV 2-6936.

36 BUSINESS SERVICES AND DIRECTORY

Electrical Contractors

FREE ESTIMATES
Complete wiring installation. Older houses rewired. J. McCoy. GR 9-5931.

REWIRING A SPECIALTY. EXpert appliance installation. Frank York. EV 3-7306 or EV 5-5038.

NORM ELLIS, COMPLETE WIRing services. Day or night EV 2-9732.

Flooring and Sanding

ALL TYPES OF FLOORS EXpertly cleaned, waxed and polished by machines. Homes our specialty. Gregg's established 1920. EV 4-5023.

FLOORS OLD AND NEW, SANDED and finished. Guaranteed job, reasonable prices. EV 3-1983 for estimates up to 1.30 p.m.

M. & M. FLOOR CO. LTD. FLOOR laying, sanding, finishing. Free estimates. EV 6-3978. GR 9-2053.

Furnaces and Heating

FURNACES INSTALLED, REpairs; metal work. Art. EV 3-1902.

Furriers

FUR REPAIR SERVICE
15 years same location. Summer prices, remodelling coats, capes, hats, collars. Call and deliver. Free estimates. Paul, 205 Beach Drive. EV 2-3380.

Glass and Glazing

DISCARD THOSE SHOWER CURtains. Spring Sale on 5' Glass and Aluminum tub enclosures. Installed $73.00. Allied Glass. EV 6-5108.

Gutter Cleaning

GUTTERS DOWNPIPES
Cleaned, Repaired and Renewed
EV 3-3915
MODEL SHEET METAL
2010 DOUGLAS STREET

Hairdressers

HALF PRICE PERMS, NEW RAY Beauty, 920 Pandora. EV 4-3644.

BEAUTY FOR YOUR FINE HAIR problems. Specialists. EV 4-6832.

Insulated Stucco

INSULATED STUCCO
Winter Rates—Do It Now!
Phone for Insul-Crete
SHAWNIGAN LUMBER YARDS LIMITED
EV 2-7261 Eves. EV 6-3034
2000 Government St.

Jewellers

BIRKS JEWELLERS
Complete guaranteed watch repair service; 706 Yates. EV 2-4241.

Landscaping

KIMOFF LANDSCAPE, FREE estimates and planning. GR 9-5522.

BARKER LANDSCAPING
Free Estimates EV 2-5329

Lapidary

ROCKHOUND SHOP—MACHINERY slabbing, polishing, jewellery, findings. 1385 Hillside. Phone EV 6-2032.

Lawn Mower and Saw Service

LAWN MOWERS AND SHEARS
Precision Sharpened. Pick-up and Delivery
PRICE'S KEY SHOP
847 FORT ST. EV 4-6221

MOWERS, SAWS SHARPENED
Mac's Repairs. EV 4-6521

Saws and Lawn Mowers Sharpened
HARVEY'S SHARPENING SERVICE
577 Johnson St. EV 2-4542

ELVES & SON
SAWS — KEYS — MOWERS
821 PANDORA EV 2-5558

Millinery

HELEN'S MILLINERY SUPPLIES. Lessons. 850 Fort. EV 3-4212.

Painters and Decorators

GREGG'S
Contract Department
PAINTING
Interior and Exterior
Paint Washing
Gutter and downpipe cleaned and repaired
Free estimates—EV 4-5023

ISLAND DECORATORS
Painters Paperhangers
Spray Painting
Convenient Time Payments
Phones
Day EV 3-9059
Night EV 2-1479

RESIDENTIAL PAINTING AND decorating, interior and exterior, brush or spray. For a quality job at reasonable rates call Ted Hill-Tout. EV 4-6832, 1920 Oak Bay. Phone night GR 8-6986.

CLARK & PATTISON
PAINTING CONTRACTORS LTD.
Brush or spray, paperhangers, texture work. Terms if desired. Phone EV 4-0443. 740 Princess Ave.

WEBB & SON
EV 4-8827. Paperhanging, painting. Quick, clean, reliable. First-class workmanship. Thirty years' experience Victoria. Terms if desired.

MAY I BE OF SERVICE TO YOU? Order now at special rates. Paperhanging, painting, repairs, etc. Guaranteed clean, fast, efficient. Tommy Harker EV 3-8773.

$10 UP — ROOMS PAPERED OR painted. Stucco spraying. D. Smythe EV 2-3537.

C. T. LONGMAN, DECORATIONS. Painting, spraying, paperhanging. Free estimates. Phone GR 7-4236.

PAINTING AND DECORATING. Reasonable rates, satisfaction guaranteed. Terms. EV 2-7885.

INTERIOR, EXTERIOR PAINTING. Free estimates. EV 3-6904, after 6.

36 BUSINESS SERVICES AND DIRECTORY

Painters and Decorators

PAINTING, DECORATING, REAS. rates. EV 3-3775. G. Davidson.

PAINTING, REDUCED RATES. 25 years' experience. Clean. EV 3-2090.

A. G. ROBERTS. GR 7-1352
Painting and decorating.

Parking Lots

PARKING—CITY CENTRE
Dominion Motors. EV 5-5013

Paving

IDEAL PAVING CO.
Driveways, Parking Lots
ASPHALT or CONCRETE
No down payment, easy terms.
FREE ESTIMATES EV 2-7812

Photo Engraving

PHOTO ENGRAVING
Half Tone, Line and Color
Engraving, Commercial Art
649 Pembroke, Just Below Douglas
ISLAND ENGRAVERS
Phone EV 2-8521

Plasterers

PLASTERING AND STUCCO, NEW or older homes. Ray Duckmanton, Ph. GR 9-3727.

Plumbing and Heating

PITT & HOLT LTD.
J. WELHAM, Prop.
Plumbing, Heating, Installations
Furnace Repairs, Sheet Metal Work
Oil Burners and Appliances
Financed under home improvement plan. 602 Esquimalt Rd. EV 3-7413

D. DANIELSON PLUMBING, REpairs, alterations, new. Reasonable. Emergency call anytime. EV 5-6813.

S. H. BROWN PLUMBING, REmodelling, new work. Reasonable. 24-hour repair service. EV 2-2747.

Printing

GOOD PRINTING, SERVICE WITH satisfaction. Jerry Gosley. EV 2-7792.

Roofing and Insulation

VICTORIA ROOFING & INSULATION CO.
ROOF COATINGS, FLAT ROOFS
GUTTERS
917 FORT
EV 2-2331 Evenings EV 4-4818

EATON'S OF CANADA
Roofing, siding and insulation by experienced workmen. No charge for estimates. Phone EATON's at EV 2-7141

Parker, Johnston, Ltd.
1314 BROAD ST. EV 2-9191
ROOFING — INSULATION—at its very BEST. Over 50 years combined experience to stand the TEST.

Sewing Machines

PARTS, SERVICE FOR ELNA AND all makes. MacDonalds, 752 Fort. EV 3-1171.

REPAIRS TO ALL MAKES, SALES and rentals. Coast Sewing Machine, 816 Fort St. EV 2-9014.

RENTALS AND REPAIRS
Singer, 726 Yates. EV 3-6513.

Shaver Repairs

ELECTRIC SHAVERS SHARPENED
Shaver Clinic, 800 Yates. EV 4-3342.

Tailoring

LADIES' GENTS' TAILORING — Restyling. Dbl-breasted made single. Morisse, 631 Burnside E. EV 4-2038.

BRITISH CUSTOM TAILORS FOR LADIES AND GENTLEMEN
1311 BLANSHARD EV 3-2632

J. COOPER, TAILOR, ALTERAtions, repairs. 635 Fort. EV 3-4693.

THE ESQUIRE, LADIES' AND gents' tailoring. EV 5-4117. 629 Fort.

Tree Service

SCIENTIFIC PRUNING, SPRAYing fruit and shade trees. Trees felled. Chemical spraying, brush, grass, weeds. Chas. A. Cowie, Tree Surgeons, Ltd. (Licensed and Insured.) EV 2-1676; eves., EV 3-1668.

CAPITAL CITY TREE EXPERTS
EV 3-6452, EV 3-1805.

GARDEN CITY TREE SERVICE. Phone EV 5-6547 after 5 p.m.

Washing Machines

WASHER REPAIRS — ALL WORK guaranteed. Beatty parts depot. Butler's — 1720 Douglas. EV 5-3532.

38 TRAVEL

Complete Charter Facilities
Veteran Stages Ltd. GR 9-6330

39 PERSONALS

I, ROBERT PATERSON, OF 645 Dunedin Street, Victoria, B.C., will not be responsible for debts contracted in my name without my written consent.
Dated at Victoria, B.C., this 13th day of April, 1962.
ROBERT PATERSON.

YOUNG HANDICAPPED LADY enjoys walking and country life, wishes to meet single man, 38 to 50, with car. Victoria Press, Box 127.

LADY WISHES TO MEET SINCERE man, 25-30, for companionship. Victoria Press, Box 119.

40 BUSINESS PERSONALS

Phone EV 3-7815
Shoe Service to "Shut-Ins"
We'll fit you in your home.
LEWIS, 751 Fort at the crosswalk

ANONYMOUS MARRIAGE BUREAU
Licensed
Discreet Individual Service for Business and Professional men and well-educated women. No charge to file Application. Confidential Interview Arranged.
P.O. Box 337 Victoria, B.C.

DORMAN'S ON DOUGLAS
Formal Wear Rentals
Proper dress for formal weddings, dances, etc. Complete rentals include tie, dress shirt, jewelery. Reserve one week in advance.
EV 4-5811

FOWNHOPE FRIENDSHIP, COMpanionship and marriage for discriminating people. Not a marriage bureau. EV 4-7967.

BRIDGE LESSON

By OSWALD JACOBY

Hand five illustrates a play originally described by Ely Culbertson as the coup without a name. Subsequently, it was called the "coup en passant."

NORTH (D) 27
♠ A 3
♥ A Q 6 5 4
♦ A J 2
♣ A 4 2

WEST
♠ 10 5
♥ J 10 9 2
♦ Q 9 6 5
♣ J 10 7

EAST
♠ K Q J 9 6
♥ 8
♦ 10 7 4 3
♣ K Q 9

SOUTH
♠ 8 7 4 2
♥ K 7 3
♦ K 8
♣ 8 6 5 3

North and South vulnerable

North	East	South	West
1 ♥	1 ♠	2 ♥	Pass
4 ♥	Pass	Pass	Pass

Opening lead—♠ K

Playing at four hearts, North notes that the contract depends on either a successful diamond finesse or a ruff of his third diamond plus his ability to make five trump tricks.

He should plan on a diamond ruff, rather than a finesse and also work out a method to make five heart tricks against a 4-1 break in the suit.

In accordance with this plan, he should win the first spade and return the suit. At this point the best defence is for East to lead the king of clubs.

North should take his ace immediately and go after the diamonds by leading a diamond to the king, returning to the ace and ruffing the jack in dummy.

Now North is ready for the coup. He leads a spade from dummy. If West trumps, North discards a losing club and will have his five trump tricks. But West will probably discard. In this case North trumps small, cashes the ace of trumps, leads a trump to dummy's king and plays dummy's last spade.

If West trumps this, North can discard a club. If West discards, North makes his last little trump.

Building Materials and Complete Building Services . . . Save $! . . . Read the Ads Daily in Classified

Building Supplies

STEWART & HUDSON LTD.

Everything for the Builder

BARGAINS FOR EVERYONE

⅛ 4x8 Reject Harboard	$1.25
¼ 4x8 Reject Hardboard	1.75
⅛ 4x8 Reject Pegboard	2.25
¼ 4x8 Reject Woodgrain	3.25
⅜ 4x8 Painted Insul Board	1.92
½ 4x8 Painted Insul Board	2.56
5/16 4x8 Chipboard	2.50
¼ 3x7 Fir Ply	1.89
¼ 4x7 Fir Ply	2.52
5/16 4x6 Sheathply	1.50
5/16 4x7 Sheathply	1.75

No. 1 Balsam Sheathply NHA - VLA

5/16 4x8 Panels	2.25
⅜ 4x8 Panels	2.25
⅝ 4x8 Panels	4.55

Mahogany Plywoods, Etc.

3x6	$1.45
4x7 Vee	2.44
4x7 Vee	3.55
4x8 Rot	14.20
¼ 32" x 8'	1.95
3/16 4x8 Vee	3.45
¼ 4x8 Vee	3.95
⅝ 4x8 Rib	15.95

Golden Ash

4x8	$ 8.25	¼ 4x8 Vee	$ 8.95
4x8	17.95	¾ 4x8 Lbr.	$18.95

Mahogany Doors, from	$ 5.40
Arborite 4x8 Sheets	19.95
Arborite 2x8 Sheets	$10.40
Duratile 4x8 Sheets	12.95

Wood Panellings, Etc.

Knotty White Pine, 100 ft.	$18.50
Knotty White Spruce, 100 ft.	18.50
1x6 K.D. Spruce Shelving	.09
1x8 K.D. Spruce Shelving	.13
1x10 K.D. Spruce Shelving	.16
1x12 K.D. Spruce Shelving	.20
1x12 No. 1 Com. Pine Shelving	.12
Door Jamb Sets	2.95
Paint Grade Casing Sets	.49

MARCH VALUES

Fresh Cement, sack	$1.40
Concrete Mix	1.15
Topping Mix	1.45
Mortar Mix	1.40
Downspouts, 10'	1.25
Downspot Elbows	.25
Stucco Wire, 450'	9.95
Nails, 50-lb. Carton	6.25
Permax Tarpaper	2.25
2-Ply Roll Roofing	2.95
90 lbs. Mineral Roofing	5.50
Duroid Hex Shingles	8.45
Duroid Sq. Tabs	9.45
Overhead Garage Door Hdwe	19.95

Wood Fencing, Etc.

	Per ft.
Basket Weave, 3 ft. high	.33
Basket Weave, 4 ft. high	.42
Econo Picket, 3' 6"	.37
Quality Picket, 3' 8"	.42
Louvre Fence, 4'	.45

MANY OTHERS, TOO

Split Cedar Fence Posts	.50
Creosote, qt.	.75
Fence Stain, gallon	2.45
White Fence Paint	3.95
Post Hole Digger, rent	.50

Credit Terms—Financing

Call in and discuss your building plans—3-year financing for home improvements. Short-term financing for new building projects.

STEWART & HUDSON LTD.

Now at Gorge Rd. & Dunedin St.
3 Main Lines—EV 6-3211-2-3

Open Monday to Saturday till 5.30
Lots of Free Parking

DO IT NOW!

KITCHEN REMODELLING

Victoria's One-Stop Kitchen Centre

We can take care of the entire job!

- CABINETS
- SINKS and COUNTER TOPS
- PLUMBING
- RE-MODELLING

Free Estimates
Phone Today!

W. R. MENZIES & Company

911 Fort EV 3-1112

Installation of BEAUTYLINK
Fence in Color
Never Needs Painting
10-Year Guarantee
Aqua Blue, Dark Green, Light Green
12 Months to Pay
Free Estimates

A. J. BARR LTD.
Phone
GR 9-2581 GR 9-1440

FENCING
CARPORTS
GARAGES
COMPLETE BUILDERS' SUPPLIES

SAANICH LUMBER YARDS

3041 Douglas EV 5-2486
Open All Day Saturday

Building Supplies

WESTERN
RED
CEDAR
CLEAR
BEVEL
SIDING

"Keystone" clear kiln dried siding is the finest available—a quality material for all applications where perfection is required.

With its "grow-in" workability, weather resistance and lasting good looks, "Keystone" clear Western Red Cedar Siding has long been recognized as the standard of quality home construction.

It has a distinctive "shadow line" which enhances any architectural style in any setting, and is used to create a variety of interesting decorative effects on indoor surfaces as well as exterior.

DURABILITY

Western Red Cedar is one of the most durable species known. It's heartwood is highly resistant to decay and can be counted on for long and worthy service when conditions favoring decay prevail.

5 GRADES TO CHOOSE FROM!

"FOREST" CEDAR SIDING

WHAT IS FOREST SIDING?

Made of dry 1½" stock in 10 and 12-inch widths. "FOREST" siding is a new type of siding obtained from specially selected cedar logs sawn to show the beauty and character of knots, burls, etc.

APPEARANCE?

For homes and buildings where a distinctive and pleasing appearance is desired, enhanced by heavy shadow lines. Sound intergrown knots ranging in size from 2-inch in 6-inch widths to 4-inch in 12-inch widths add to the rustic appearance of this grade.

WHAT ARE ITS QUALITIES?

"FOREST" siding, with its substantial thickness and greater wood volume, adds to the structural STRENGTH and solidity of the building. The design of "FOREST" siding ensures a tight weather seal at the lap which together with its thickness and flush-to-base principle makes excellent material from the INSULATION stand point.

WHEN YOU BUY SPECIFY "FOREST" CEDAR SIDING or WESTERN RED CEDAR BEVEL SIDING

BRITISH COLUMBIA FOREST PRODUCTS LTD.
Victoria Sawmill Division

Fir, Hemlock and Cedar Lumber
Products
Plywood
Cedar Shakes
PRES-TO-LOGS

Phone EV 5-3331
371 Gorge Road E.

Building Supplies

"RANCH-PANEL"

The handsome new siding designed to give "NEW" natural beauty to your home, inside and out!

ONE LOOK—
and you'll want to
"RANCHPANEL"
RIGHT AWAY!

You'll want to be first to "RANCHPANEL" your home the very moment you get your first look at this distinctive new siding. Sawn from specially selected cedar logs and graded to accentuate the naturally beautiful markings of British Columbia cedar, new "RANCHPANEL" provides a delightfully different, unmistakably modern look wherever it's used.

WHEN YOU BUY SPECIFY "RANCHPANEL" SIDING

BRITISH COLUMBIA FOREST PRODUCTS LTD.

Fir, Hemlock and Cedar Lumber
Products
Plywood
Cedar Shakes
PRES-TO-LOGS

Victoria Sawmill Division
Phone EV 5-3331
371 GORGE ROAD E.

HOME OWNERS NOTE!

SPECIAL!!
ZENITH
Exterior
Latex
PAINT
$9.50 Gal.

MARSHALL-WELLS
724 Fort EV 4-1021

CUBBON LUMBER BUILDING SUPPLIES
(Formerly Drysdales)
1720 Cook Street EV 5-5161

DO YOU KNOW?

Cubbon Building Supplies is a convenient place for you to shop, with plenty of parking and open six days a week to 5.30. You will find complete lines of paint, builders' hardware, insulation, fences, cement, plywood, etc. Economical "take home" bundles of short lumber a specialty.

	Lengths 6'	8'
1x2 Dressed (12 pcs)	.72	.96
1x3 Dressed (6 pcs.)	.45	.72
1x4 Dressed (6 pcs)	.60	.96
1x4 Dressed (6 pcs. T & G)	.60	.96
1x6 Dressed (4 pcs)	.60	.80
1x6 (4 pcs T & G)	.60	.80
1x8 Dressed (4 pcs)	.90	1.30
1x10 Dressed (4 pcs)	1.00	1.62
1x12 Dressed (4 pcs)	1.20	1.92
2x2 Dressed Fir (6 pcs)	.60	.96
2x3 Dressed Fir	.15	.36
2x4 Dressed Fir	.20	.48
2x6 Dressed Fir	.30	.72
2x8 Dressed Fir	.40	.96
2x10 Dressed Fir	.50	1.20
2x12 Dressed Fir	.60	1.60

See Our
Daily Advertisement
Under Classification 61

Open Six Days a Week

"CUBBON ON COOK"

OPEN 8 A.M. TO 5.30 P.M.
Six Days a Week EV 4-5161

Building Supplies

Western
RED
CEDAR
Bevel
SIDING

"FOREST"
CEDAR
SIDING

"RANCH-PANEL"
SIDING

Made by

BRITISH COLUMBIA FOREST PRODUCTS LTD.

BELOW ARE LISTED SOME OF OUR DEALERS:

R. A. GREEN LUMBER CO. LTD.

ALLIED BUILDING SUPPLIES
483 Burnside

MITCHELL & ANDERSON LUMBER CO., LTD.
Sidney

ISLAND BUILDING SUPPLY CO.
575 Gorge Road

JOGINDAR LUMBER CO. LTD.
1080 Goldstream

MOORE-WHITTINGTON LUMBER CO. LTD.
2614 Bridge St.

CUBBON BUILDING SUPPLIES
1720 Cook St.

SHAWNIGAN LUMBER YARDS LTD.
2000 Government St.

R. A. GREEN LUMBER CO. LTD.
2891 Douglas St.

STEWART & HUDSON LTD.
405 Gorge Road

PARKER JOHNSTON LTD.
1314 Broad St.

VICTORIA RETAIL LUMBER YARD, LTD.
1901 Government St.

LANGFORD BUILDING SUPPLY
940 Goldstream Ave.

Building Supplies

BUILDING SUPPLIES

Quality Supplies for Every Job

Shop us first for all your home improvement needs... and save. Top grade supplies cost less here. A complete stock of everything.

CABINETS
PLYWOODS
FOLDING DOORS
STORM DOORS AND GLASS DOORS

SASH
WOOD — ALUMINUM
STEEL — STORM

FREE ESTIMATES
BUDGET TERMS

FOR ALL YOUR ALLIED BUILDING SUPPLIES

See
Builders' Sash & Door Ltd.
483 Burnside
Phone EV 2-3171

R. A. GREEN LUMBER CO. LTD.

Builders' Supplies

YOU CAN DO IT

INSTALL A NEW GARAGE DOOR
Steel, aluminum, wood—simple to do and adds great value to your home.

INSULATE

ENCLOSE THE VERANDA
You can create useful living space and comfort—Let us show you how. Carport... Fencing... Roofing.

BUILD A BOAT
Complete supplies and factory service... Hardwood lumber.

TERMS TO SUIT
EASY TO PARK
2891 Douglas
EV 5-9774 EV 5-9775

Bricklayers

ALL HOME REPAIRS

For Brick Work on Fireplaces, Barbecues Chimney and Repair Work

ERIC HAGBLOM
Phone GR 9-6512

Paints

SPECIAL!!
Pacific Paint
$3.95 Gal.

Fence Stain
$2.25 Gal.

VICTORIA RETAIL LUMBER YARD, LTD.
1901 Government St.
EV 2-2139

Wall Tile

SALE!
STYROTILE
PLASTIC
WALL
TILE

Regular 45c
NOW 30c Sq. Ft.

VICTORIA ROOFING & INSULATION CO.
917 Fort
Phone EV 2-2331

Bulldozing

BULLDOZING
LAND
CLEARING
and
EXCAVATING

GARNCNS-WILLIAMS
GR 9-1448

Carpets and Linoleum

LOOK!

FREE INSTALLATION!
On Wall-to-Wall or Wool Carpets
Unlimited Range of Colors

CONTINENTAL HOME SUPPLY
1602 Government St.
(Ex-Victoria Ballroom)

HOURS:
9 a.m. to 9 p.m.
Monday to Friday
9 a.m. to 5.30 p.m.
Saturday

HOURIGAN'S
Carpets & Linos Ltd.

Victoria's Widest Selection of Floor Coverings Supplied and Installed

Free Estimates

715 PANDORA
EV 6-2401

Contractors

H. E. FOWLER & SONS LTD.

Builders and Contractors

ALTERATIONS
HOUSING
REPAIRS

It Pays
To Deal with an Old Established Firm

"It Costs No More To Have the Best"

Office: EV 5-2496
Res.: GR 8-2775
556 JOHNSON

ALTERATIONS
REMODELLING
And New Work of Any Kind
All Workmanship Reliable, Guaranteed

G. E. WILSON CONSTRUCTION LTD.
2616½ Douglas St.
Phone EV 6-1723
Home GR 9-2736

Have That FENCE BUILT NOW!

Terms Arranged
Free Estimates

M & G CONSTRUCTION
Phone GR 9-6716

Plowing, Rotovating and Cultivating

G and S TRACTOR SERVICE

Plow, Level, Rotovate and Rotovator for small gate.

"Down to Earth Prices!"
GR 9-2511

Contractors

KASAPI CONSTRUCTION COMPANY

We Design
We Build
We Finance

"MOST REASONABLE" N.H.A. HOMES

See Us at
2030 DOUGLAS ST.
Phone
EV 2-5231 Anytime

Electrical Contractors

HOME WIRING

WIRING for RANGES

ADDITIONS and ALTERATIONS
FIXTURES

- Consult Us About Electric Heating
Free Estimates
All Work Guaranteed

DUNN ELECTRIC
"When you need an electrician Bad—you need him Good!"

1920 OAK BAY AVENUE
(At the "One Stop")
PHONE EV 4-3211

Flooring

M. and M. FLOOR CO. LTD.

LAYING
All types supplied, laid and finished.

SANDING
Old oak and fir floors sanded and refinished as new.

FINISHING
Finished by expert craftsmen... Our men, operating the latest equipment available, guarantee a job that "we believe is unequalled in the city."

CALL EV 4-0343
Day or Night

Al Mezger - Jack Marson
EV 6-3078 GR 9-2053

Warehouse:
2903 Douglas at Topaz

Roofing and Siding

EATON'S

SPRING FORMULA...
Modernize Your Home
With Coloured
ALUMINUM SIDING

Improve and beautify your home with maintenance-free baked enamel aluminum siding... in your choice of colour at EATON'S.

Weathertight over practically any surface—wood, brick, stucco or concrete block—it needs no painting, is waterproof, rustproof and termite-proof. Formed from special heavy-gauge Alcan sheet, this factory-finished siding comes in 2 basic profiles—horizontal and vertical... Choose yours now from EATON'S.

ROOFING... Continue your "fix-up-your-home" project with a new roof. EATON'S has everything you need to complete the job.

Siding and Roofing installed by experienced workmen... No charge for estimates.

COME IN OR
PHONE EATON'S, EV 2-7141

All work and materials backed by EATON'S Time-Honoured Guarantee

"Goods Satisfactory or Money Refunded"

Use Your EATON Budget-Charge with NO DOWN PAYMENT

EATON'S OF CANADA

WHY HAVE SNOW IN ATTIC OR ON YOUR TV SET?

We can put a new roof on or change over your antenna using newer and better types of protection and reception. Guaranteed workmanship.

- Antenna Repairs
Roof Repairs

BROCK ROBERTSON
Roofing and Antenna Service

Est. Since 1910. EV 3-9644

Roofing and Siding

ROOFING
SIDING
GUTTERS AND INSULATION
WALL TILE
FLOOR COVERING

20 Years' Satisfaction

PHONE EV 3-5911
For Free Estimates

TERMS

Nights EV 2-9584, EV 4-1546

CAPITAL CITY ROOFING & FLOOR CO.

1920 OAK BAY

Plumbing and Heating

ANY HOMEOWNER
Can Afford a

New
CYCLOS
LINCOLN
OIL
OR
GAS
FURNACE

On a new easy finance plan at the lowest interest rates yet.

Ask for a free estimate by a factory trained technician.

Direct factory installation and service in your own home.

CYCLOS MFG. CO. LTD.
GR 9-1151

Makers of
Cyclos Oil Burners and Furnaces

4099 TUXEDO
Victoria, B.C.

Anyone Can Install a RAIN-JET Lawn Sprinkling System

Only RAIN-JET — the Hidden Pop-Up Sprinkler Has:

- Rotary, pop-up and pendulum action for even distribution and reliable performance.
- Greater Economy... 3 Rain-Jet heads take the place of 15.
- Heads to operate on high or low pressures.
- Patterns to cover any shape of lawn.

Come in and see our display and have us install a system for you... or see how easy it is to DO IT YOURSELF with our free design service.

C. J. McDOWELL Plumbing & Heating Ltd.
757 Fort St. EV 3-4138

We Sell — We Install
We Service.

PLUMBING

PITT & HOLT
J. Welham, Prop.

GAS
PANELRAY
HEATING
FURNACE
REPAIRS
SHEET
METAL
WORK
AIR
CONDITIONING
OIL
BURNERS
HARDWARE
AND
PAINTS

PHONE EV 3-7413

PITT & HOLT
Plumbing and Heating
602 Esquimalt Road

Home Repairs

A. J. BARR Limited

HOUSE REPAIRS
DRAINS
DRIVEWAYS
EXCAVATION
ROCK BLASTING

$1000.00 Job Costs
$35.00 Per Month

GR 9-2581
GR 9-1440

Tree Service and Landscaping

SAVE
Your
TREES

A Complete Scientific Tree Service!

PRUNING
and
SPRAYING

Large Shade and Ornamental Trees
Fruit Trees
Trees Felled
Fertilizing
Lawns De-weeded
Brush Chipper

- OLD TREE STUMPS removed economically by Power Chipper

CHARLES A. COWIE
Tree Surgeons Ltd.

Phone:
EV 2-1676; eves., EV 3-1668

24-Hour Service

Painters and Decorators

CLARK & PATTISON
Painting Contractors Ltd.

Brush or Spray
Paperhangers,
Texture Work.
Terms if desired.

Phone EV 4-0443
740 PRINCESS AVE.

Building Supplies

STEWART & HUDSON LTD.

Everything for the Builder

ACRES OF LUMBER BARGAINS

	Per Bundle
1x2—6' (12 Pcs.)	72c
1x3—6' (8 Pcs.)	60c
1x4—6' (6 Pcs.)	60c
1x6—T&G—(4 Pcs.)	60c
2x2—6' (4 Pcs.)	72c
2x3—6' Dressed, each	15c
2x4—6' Dressed, each	20c
2x6—6' Dressed, each	30c
2x8—6' Dressed, each	40c
2x10—6' Dressed, each	50c
2x12—6' Dressed, each	60c

	Per 1,000 BM
1½x10 RJX Forest Siding	$29.00
1x6 Econo T&G	22.95
1x6 Econo Boards	32.00
2x4 Econo Hem	25.00
2x4 Econo Fir	29.00
2x6 Cedar Utility	45.00
2x12 Cedar Utility	55.00

OAK FLOORING

No. 2 Shorts, 100 BM	$15.50
No. 1 Shorts, 100 BM	22.50
No. 1 Reg. Lengths	29.50

CEDAR SIDING, ETC.

Forest Siding, 1½x10, Quality	$ 8.30
Forest Siding, 1½x10, Supreme	10.50
½x10 Bevel Siding	10.90
Ranch Panel, Quality	11.50
Ranch Panel, Supreme	16.50

K.D. Red Cedar Ranch Panel Shorts Quality and Supreme — Ideal for Carports, Basements, Fences

1x8		1x10
15c	3'	20c
22c	4'	28c
28c	5'	35c
48c	6'	53c
56c	7'	65c

PAINTS, ETC.

Monamel Latex, per gal.	$8.95
Monamel Latex, per qt.	2.75
Pacific Exterior, white, gal.	3.95
Pacific Exterior, white, qt.	1.25
Pacific Interior, Gloss, gal.	4.95
Pacific Interior, Gloss, qt.	1.45
Pacific Latex, gal.	3.95
Pacific Latex, qt.	1.25
Pacific Porch Paint, gal.	4.95
Pacific Porch Paint, qt.	1.45
Pacific Shingle Stain, gal.	2.45

FREE — FREE
YARDSTICKS — PAINT PADDLES
PAINTERS' CAPS

Call around and see our new warehouse and store. You'll find a complete stock of:

Fir Finish
Fir Mouldings
Mahogany Finish
Mahogany Mouldings
Plywoods
Doors
Plywood Cuts
Roofings

Remember, too — there's a credit plan to suit your building program. Call in and discuss your building program.

STEWART & HUDSON LTD.

Gorge Road at Dunedin St.

3 Main Lines—EV 6-3211-2-3
Open Mon., Through Sat. to 5.30

Lots of Free Parking

40 BUSINESS PERSONALS

WORLD BOOK CHILDCRAFT OF CANADA LTD. Vancouver Island District Manager Mrs. Irene White 1019 Bank St., Victoria. EV 2-3887, 7-9 a.m. and 5-6.30 p.m.

ALCOHOLICS ANONYMOUS Having trouble with your drinking? Contact Alcoholics Anonymous at EV 3-0415 or P.O. Box 1, Victoria, B.C. Confidential.

42 EDUCATION

EMPLOYMENT FOR WOMEN

Women wanted to train as waitresses and room maids. Free training classes of two weeks' duration in these occupations to start April 30, 1962. Women interested in working in either of these occupations must be prepared to accept full-time jobs and to work shifts as required.

APPLICATIONS FOR ENTRY MUST BE MADE AT THE NATIONAL EMPLOYMENT OFFICE 1039 Johnson Street, Victoria, B.C. Not later than April 27. Telephone EV 5-6711

Courses financed by the Federal-Provincial Governments and sponsored by the Hotel, Motel, and Restaurant Associations of B.C.

Train for a business career

Enroll now at SPROTT-SHAW School of modern business. Day and night classes now forming. Qualified instructors. Individual attention. Call or phone EV 4-8121

SPROTT-SHAW SCHOOL OF MODERN BUSINESS 1012 Douglas St.

KIDDIES KORNER NURSERY Preschool. Information. EV 3-2392.

EXPERIENCED COACHING IN all high school maths. EV 4-9480.

43 DANCING

GROUP LESSONS $2 PER COUPLE, in your home, club or our studio. 807 Yates Street. EV 6-1684.

60 FUEL

Coal

"TOTEM" LOGS

The new high-density all-fir logs.
240 Logs $16.50
120 Logs $8.50
60 Logs $4.75

Prices include delivery in basement. Sacked Coal, Totem Logs and Briquettes available for pick-up service.

HARKNETT FUEL LTD. EV 4-2647 EV 4-8381 2353 Government

COAL THAT LASTS—HIGH HEAT Galt, Midland, Commander, Comox, Economy Furnace Blend, Canmore Briquettes, Brix Mix, Special Stoker Blend.

METER-MEASURED OIL SERVICE Richard Hall & Sons Service Since 1882 746 Fort EV 4-1431

SUMMER SPECIALS PRES-T 1 UNIT 240 $18 WILLIAMS COAL 2-9395

Oil

SWITCHING TO OIL? WE FInance furnace installations. Low interest rate. Small payment. RICHARD HALL & SONS 746 Fort Street EV 4-1431

STOVE AND FURNACE OIL metered delivery. Ideal Fuel Co. Ltd. EV 2-4622, EV 2-2832.

Wood and Sawdust

WOOD — WOOD
Dryland Fir Wood
12" Slab and Block
Guaranteed All Fir
2½ Cords....$18.00
Large Cedar Blocks
Hand Picked
2½ Cords....$8.95
Best Fuel Co. Ltd. EV 4-5524.

GUARANTEED ALL FIR SAWDUST Clean and double screened from B.C.F.P. and M.W. mills. Prompt delivery by blower or bulk. IDEAL FUEL CO. LTD. EV 2-4622

DRY CORDWOOD, FIR Best quality heavy wood for furnace and fireplace. Also 2-ft. Come and see this wood at 2402 Rock Bay Ave. 1 Cord $11, 2 for $20. BONE DRY INSIDE WOOD 100% fir for kitchen, 2 cords $21. SAWDUST Cut from dryland logs. 100% Douglas Fir. Coarse headrig sawdust. Summer prices now. One-Day Delivery— DHILLON FUEL CO. EV 2-9811 and EV 2-0459

12-INCH MIXED WOOD 2½ Cords, $11.95 DRY SHAVINGS 3 Units, $9.00 Clean Hemlock Fertilizer For Barns and Gardens Also Pres-to-Logs IDEAL FUEL CO. LTD. EV 2-2832

KILN-DRY 100% FIR PLANER ENDS Hand loaded, 2x4, 2x6, 2x8, etc. Highly recommended for fireplace, kitchen stove and furnace. 12" lengths. Immediate delivery. 1 cord $8.50 2 cords $15 SOOKE FUEL CO. EV 2-2211 EV 3-8925

DRY SHAVINGS 3 Units $9.00 AGRICULTURAL SAWDUST 2 Units $6.50 3 Units $9.00 O.K. Fuel, EV 4-2452

SPECIAL SALE 3 DAYS ONLY DRYLAND MILLWOOD 12" Inside Blocks and Slabs. EXCELLENT FOR FURNACE OR KITCHEN STOVE 2½ CORDS........$10 EV 2-2211 SOOKE FUEL EV 3-8925

SAWDUST From Sooke 100% Douglas Fir. Summer discount now.

DRY FIR CORDWOOD 1 cord, $12; 2 cords, $21 D. HOWARD FUELS. EV 6-1822

HONEYMOON BAY FUEL 2 units Kiln dry shavings .... $8.00 1 cord dry kindling .... $7.50 2½ cords bushwood .... $25.00 EV 4-8725.

GUARANTEED FIR SAWDUST IMMEDIATE DELIVERY CENTENNIAL FUEL EV 4-4635 EV 3-9628

FIR OR ALDER BUSHWOOD, $13. Quick delivery. GR 8-2075.

PLANER ENDS, ALSO BUSHwood. Basi Brothers. EV 4-6789.

60 FUEL

Wood and Sawdust

DRY FIR CORDWOOD Why do you struggle with wet, poor and cheap quality millwood? We have dry and cleanest wood in town. Stock up now, we get you ¼ cord extra in each load. Immediate delivery. We, the only one, have best quality. We have 12-inch dry Douglas fir cordwood, extra heavy. Ideal for open fireplace and furnace, also 2-ft.
1 CORD $12.00
1½ CORDS $17.00
2 CORDS $21.00
HILLCREST FUEL PHONE EV 4-3015 ANYTIME

61 BUILDING SUPPLIES

CUBBON LUMBER BUILDING SUPPLIES (Formerly Drysdales) 1720 Cook Street EV 6-5161

CABINETS? CUBBON ON COOK! Kitchen cabinets, bathroom vanities made right here in our own factory! We make them in days—you enjoy them for years. Call us now for a free estimate.

HOME REPAIRS? CUBBON ON COOK!

Cedar Shingles, No. 3, bundle	$2.00
Shingle or fence stain, gal.	2.95
Outside white paint, gal.	3.98
Step Ladders, 5 ft., each	4.95
Cement, per bag	1.40
Concrete Mix, per bag	1.35
Topping Mix, per bag	1.35
Mortar Mix, per bag	1.35
Downpipe, 10 ft. lengths, each	1.25
Galvanized Elbows for above	.25
Permax Building paper, roll	2.45
50 pcs. 8 ft. lath for lattice	4.75
Broom handle garden stakes, 4 ft.	.05
4"x4" Cedar gutter, per ft.	.28
Medicine Cabinets	9.95
Drain Tile, 4" clay or cement, each	.16
Arborite, any pattern, 4x8 sheets	13.95
Arborite, any pattern, 2x8 sheet	10.40
Fencing, everything included, from per ft.	.33
Rent Post Hole Digger, per day	.50
Vinyl Folding doors, 32" wide	12.75
Paint Grade Door Jamb, set	2.95
Clothes line, 50 ft. coils	1.25

LUMBER SAVINGS? CUBBON ON COOK! Save on 2x4's, Economy grade, 8 ft. only 20c, 10 ft. only 25c, 12 ft. only .30. SAVE ON CEDAR. GARDENERS NOTE—Perfect for compost boxes, 2x8—8 ft. Cedar, S4S only .98. 4 pcs. 1x6—6 ft. Cedar T&G, Only .60. Ranch Panel shorts, 1x8, perfect for boxing-in carports, sundecks, etc. 3 ft. 4 ft. 5 ft. 6 ft. 7 ft. Each 16c 22c 28c 48c 55c

"CUBBON ON COOK" Open 8 a.m. to 5.30 p.m. Six Days a Week EV 6-5161

S. J. PEDEN LTD.

IT'S NEW! IT'S DIFFERENT! Factory-finished panels. The choicest grains of fine woods, reproduced directly on strong, durable plywood panels. Available in these beautiful finishes: Cherry, Walnut, Mahogany, Teak and Birch. Size 4x8x¼ Only $7.98 sheet.

ASBESTOS SIDING Odd lot quantities. Priced to save you $$. Several colors available in this attractive durable material.

ROOF COATINGS Gums and caulking putty for that job that needs doing. Good selection priced right From, Qt. 55c

MAHOGANY DOORS See our selection From $4.65 Also several slightly damaged doors priced for quick sale.

NEAR FOUNTAIN CIRCLE Between Market and Tolmie, one block east of Douglas.

S. J. PEDEN LTD. 2855 Quesnel St. EV 5-1438 EV 5-6331

SPRING SPECIALS!

SCREEN DOORS TO CLEAR AS IS! Full Screen Reg. $6.95 Sale $4.95 Panel Bottom Reg. $9.95 Sale $6.95

FENCES!!! Basket Weave — Louvre — Picket, etc. All materials including posts, lumber, nails from 35c per lineal foot. Free Estimates. Let us help plan your fence. Budget terms available.

For all your Allied Building Supplies SEE BUILDERS SASH & DOOR LTD. 483 Burnside Rd. East Phone EV 2-3171

R. A. GREEN LUMBER CO., LTD. 2891 Douglas EV 5-9774
- BUILDING SUPPLIES
- HARDWOODS
- BOAT LUMBER
- PLYWOODS
- MILLWORK

FOR FAMILIES WITH A STAIR CLIMBING PROBLEM! Electric STAIR-GLIDE ESCALATORS SEE US FOR INFORMATION

EASY TO PARK! NO METERS!

FOR THE GARDENER AND THE HANDYMAN

Stepping Stones, from .... 65c. Garden Stakes, 4' to 7', bdle. 50c. Ready-Mix Mortar, any quantity. Quick Mix Concrete and Topping. "ALBITOL" for the permanent bond between old and new concrete. "Varathane" clear plastic finish for both interior and exterior.

COME IN AND BROWSE

ISLAND BUILDING SUPPLY COMPANY 575 GORGE ROAD EAST. EV 2-5178 Opp. B.C. Electric Bus Depot

SPECIAL! WALL TILE 20c sq. ft. — 4 COLORS — VICTORIA ROOFING & INSULATION CO. 917 FORT EV 2-2331, Eves EV 4-4818

61 BUILDING SUPPLIES

SHAWNIGAN LUMBER YARDS LIMITED 2000 GOVERNMENT STREET 'Quality at the Right Price'

TRANS-LITE FIBERGLAS PANELS For outside or inside decorative application. Can be nailed, drilled and cut with ordinary saw. Widths—26½", 34½" and 44½" Lengths—4 ft. to 12 ft.

	Per Sq. Ft.
Corrugated and flat sheets, many colors	.66
Leaf decor panels	$1.70
Butterfly decor panels	$1.85
Scenic decor panels	$2.15

SALES BARN PLYWOOD CUTTINGS

24"x48"x3-16" unsanded	.40
24"x48"x¼" sanded	.45
12"x48"x¼" sanded	.23
24"x48"x⅜" unsanded	.72
24"x48"x⅝" unsanded	.84
24"x48"x¾" sanded	$1.35
24"x48"x⅝" sanded	$1.35

Handy Miscellaneous Items

Garden stakes, per foot	.01
General purpose paint, gal.	$3.25
Fence and shingle stain, gal.	$2.25
Concrete mix, sack	$1.25
Topping mix	$1.25
Cement	$1.40

Short lumber — large and varied selection.

FOR NHA AND VLA HOUSING Large stocks of grade marked lumber.

SHAWNIGAN LUMBER YARDS LIMITED 2000 Government Street EV 2-7281 Open Saturday Mornings At the Sign of the Big Clock

WHY PAY MORE? Plywood slightly damaged.

¼", 4'x8', sanded	$3.20
⅜", 4'x8', sanded	$5.28
¾", 4'x8', sanded	$7.36
5/16", 4'x8', Balsam	$1.99
4'x8', ⅛" Hardboard	$1.13
4'x8', 3/16" Hardboard	$1.73
50'x3'6" Economy Fence	$15.50
8' Log Cabin Rails, each	12c
Unpainted Shakes unit	$5.95
8' Bean Poles, 12 for	85c
2¼" and 3¼" com. nails, 50 lbs.	$5.95
Full Size Garbage Cans	$6.25
½" Copper Pipe, per ft.	25c

ASPHALT SHINGLES AT COST Plus 10% handling charge. Just arrived all the latest Arborite patterns. Your Choice, 4'x8' $19.95

LUMBER BARGAINS

		6'	8'
1"x2"	dressed	6c	8c
1"x3"	dressed	8c	12c
1"x4"	dressed	10c	16c
1"x6"	dressed	15c	20c
2"x2"	dressed	12c	16c
2"x3"	dressed	15c	20c
2"x4"	dressed	20c	40c
2"x6"	dressed	30c	54c
2"x8"	dressed	30c	80c
2"x8"	dressed	40c	1.08
1"x6"	Economy Siding	$29.95 M	
1"x8"	Economy Siding	$32.00 M	
2"x4"	Economy S4S	25.00 M	
1"x8"	Economy Shiplap	$32.00 M	

Kiln Dried Shelving, per lin. ft. 1"x6", 8c; 1"x8", 12c, 1"x10", 15c; 1"x12", 18c.

Contractors and Builders Specials in grade marked lumber. Budget terms available.

LANGFORD BUILDING SUPPLY Open daily 8 to 6 except Sunday. 940 Goldstream Avenue GR 8-1724

FENCING FOR LESS 50' COMPLETE $15.50 COMBINATION SCREEN DOORS $14.50 12x20 GARAGE, $135, PLUS ROOFING

SAANICH LUMBER YARDS 3041 DOUGLAS. EV 5-2456 Open All Day Saturday

SAND AND GRAVEL, ROAD gravel and clay fill. O.K. Trucking Co. 780 Topaz. EV 5-1812.

SECOND-HAND GREENHOUSE glass, rafters, 4x4 posts, quantity of bricks. GR 7-1910.

LUMBER LIQUIDATION SALE. 2 by 4, 2 by 6, 2 by 8 specials, $45 per M. All lengths. EV 4-1735.

62 FURNITURE

KILSHAW'S AUCTIONEERS Cash for Furnishings Sales on Consignment 1115 Fort EV 4-6441

LUNDS AUCTIONEERS Buy — Sell — Appraise 926 Fort EV 6-3308

SPECIAL VALUES IN TRADE-IN FURNITURE

1 only, 6-piece Maple Dinette Suite	$110.00
2-piece Sectional Suite	$89.50
4-piece Walnut Bedroom Suite, complete	$89.50
Green Davenport, only	$65.00
Walnut Corner Table	$20.00
Step Table to match	$12.50
Solid Elm Writing Desk	$49.50
Rose Frieze Occasional Chair with stool to match	$35.00

HOME FURNITURE 825 Fort St. EV 2-5138

HOLLAND BROS. & CO. New and Used Furniture 824 Fort Street Phone EV 3-0912

SPECIALS

Walnut China Cabinet	$42.50
9'x12' Axminster Carpet	$29.50
Large Trunk	$8.50
Mahogany Flat Top Desk	$45.00
Green Chesterfield only, newly upholstered	$42.50

OWNER GOING OVERSEAS. NEW Swedish walnut dining room suite and stereo combination radio, 21" TV, mahogany bedroom suite, youth's bed, bed-chesterfield and chair, frig and dinette set. Phone GR 7-3085.

CLEANING 3-piece chesterfield cleaned, demothed, in your own home, from $17. All work guaranteed. We also clean carpets. Call Ambassador Home Service. EV 2-5582.

CONTENTS OF HOME BOUGHT for Cash or advance made. MAYNARDS AUCTIONS SINCE 1902 731 JOHNSON EV 4-5921 EV 4-1821

BRITISH UPHOLSTERY SHOP, 1408 Broad Street. We will gladly call at your house with patterns and give free estimates. Call with no obligation. EV 5-2222. Drapes — Slipcovers

PANDORA FURNITURE Always a choice selection of furniture, appliances and effects. Two showrooms at 1650 Pandora (near Cook). EV 2-6319.

TWO-PIECE WINGED-BACK CHESterfield suite, in Louis XIV tapestry. Only 9 months old. Cost $350, selling for $195. EV 4-0772.

GREGG'S FURNITURE MFG. Re-covered and custom-built upholstered furniture 640 QUEENS EV 5-3813

$100 IN CASH—WITH YOUR PURchase of our 3-room honeymoon group at $599. No down payment. Vogue Furniture, 860 Yates.

CHESTERFIELD-BED AND ARM chair, green frieze, good condition, $75. EV 2-5562.

4-PIECE WALNUT BEDROOM suite, spring and mattress, $75. Ph. EV 4-7310.

WALLY GRAY PAYS CASH FOR used furniture, etc. Phone EV 2-1631, 1 p.m. to 6 p.m. only.

BED-CHESTERFIELD AND CHAIR (green), good condition. $40. 1124 Mason. EV 4-0061.

3-PIECE BEDROOM SUITE WITH spring, good condition, cheap. Ph. EV 4-7057.

CHESTERFIELD AND CHAIR SLIP covered, in excellent condition. $35. EV 4-5465.

BED-CHESTERFIELD, GOOD CONdition. Reasonable. EV 4-2333.

WALNUT DUNCAN PHYFE DINingroom suite. EV 4-4056.

62 FURNITURE

INTERESTING ITEMS IN NEW AND USED FURNITURE!!!

Walnut Bedroom Suite, vanity, chest on chest, panel bed, spring and mattress	$89.50
2-Pce. Dark Green Sectional Chesterfield	$60.50
Moffat Electric Range, 3-burner, "30"	$29.50
Crosley Shelvador Refrigerator, 8 cu. ft.	$49.50
5-Pce. Hardwood Kitchen Set	$14.50
Drop-leaf Kitchen Table, natural finish, as new	$12.50
Dinette Suite, buffet, table, 4 chairs	$69.50
Chrome and Bronzetone Kitchen Chair, as new	$6.95
Dinette Suite, buffet with glass sliding doors, table, 4 chairs, blond with blue trim	$79.50
2-Pce. Green Frieze Chesterfield Suite, "Kant-Sag" construction	$69.50
Daveno, Bed Converto, reconditioned, 2 only. Each	$39.50
2-Pce. Airfoam Rubber Chesterfield Suite, nylon frieze, high back	$150.50
2-Pce. Bumper End Daveno Suite, foam rubber	$79.50

FREE DELIVERY EASY TERMS FREE PARKING

Red Hide-a-Bed	$79.50
Drop-end Couch, rose-beige	$59.50
Walnut Finish Bookcase, open shelf, 32x34", NEW	$14.95
Nylon Bath Sets, blue, brown and red. Reg. $8.95	$4.95
Walnut Finish Bedroom Suite, dresser, chest, bed, box spring and mattress, NEW, SPECIAL	$139.95
Above in Twin Bed Suite with twin box springs and mattresses	$199.95
Oak 3-Sectional Bookcase	$24.50
4'6" Hollywood Bed, foam rubber mattress. Complete	$29.50
3'3" Hollywood Bed, Complete	$29.50
3'3" Box Spring, New. Reduced to	$19.50
8'3" Walnut Grained Metal Panel Bed, Spring and Mattress	$29.50
Tall Table Lamps with Shades, new. Reduced to	$12.50

STANDARD FURNITURE BARGAIN BASEMENT Scollard Bldg., View St. EV 2-5111

5-PIECE WALNUT DINING ROOM suite. EV 4-7704.

63 MUSICAL INSTRUMENTS

WOODWARD'S, 852 DOUGLAS EV 2-7231

Imagine the pleasure in your home when you choose an "Electrohome" Organ. "Electrohome" brings a new world of musical magic. This fine product, made in Canada, is available in many stylings incorporting the renowned "DEILCRAFT" cabinetry. High in quality —low in price, from $995. Full 44-note keyboards; 13-note pedalboard. Listen to Reginald Stone on the "Electrohome" Organ direct from Woodward's over CJVI Monday thru Friday, 1.05 to 1.30 p.m. daily.

"Electrohome" Organ —Made in Canada

Getting It At WOODWARD'S Is Your BEST GUARANTEE

Open Friday 'til 9 p.m.

HALL & FAIRFIELD MUSIC CENTRE Instruments, Pianos, Organs, Sheet Music, Records, Etc.

Visit our new display rooms and see our fine selection of WURLITZER PIANOS AND ORGANS • COMPLETE REPAIR DEPARTMENT • ENROLL NOW FOR PRIVATE MUSIC LESSONS ON YOUR FAVORITE INSTRUMENT • Open Wednesday Afternoon and Friday Evenings 728 FORT ST. PHONE EV 5-8342

GUITARS. $19.95 $43.50 $82.00 ACCORDIONS $69.50 $119.00 $180.00 BERNIE PORTER Music Studio 721 View St. EV 2-9542

HAVE YOU NOTICED HOW MANY professional artists on TV use a HAMMOND ORGAN? It costs no more to own a Hammond! Join the many happy owners in Victoria and choose yours now from EATON'S. Ask about our rent-to-purchase plan with lessons at no extra charge. EATON'S Music Centre, EV 2-7141.

HEINTZMAN AND NORDHEIMER pianos, new and used, for sale or rent. Showroom at 2020 Douglas, day or any evening. Transportation provided. Exclusive agents, Fletcher Bros. Ltd. (Walter Fletcher), 2020 Douglas. Phone EV 3-0248.

RENT TO PURCHASE LOWREY organs from $735. So easy to play, you'll be creating beautiful melodies right from the start. Fletcher Bros. Ltd., 2020 Douglas. EV 3-0248.

BEAUTIFUL LITTLE SPINET piano, only 40" high and 60" wide, walnut case and bench. $495. Rent to purchase, $10 per month. Fletcher Bros., 2020 Douglas. EV 3-0248.

BUY A NEW PIANO FOR AS LOW as $14 monthly with your old piano as trade-in and no down payment. EATON'S Music Centre, EV 2-7141.

JUST ARRIVED, A COMPLETE display of guitars. See them at Fletcher Bros., 2020 Douglas. Ph. EV 3-0248.

NEW AND USED PIANOS AND organs. Easy terms and trade. Hall & Fairfield Music Centre, 728 Fort. EV 5-8342.

BEAUTIFUL BABY GRAND PIANO and bench, rent to purchase, $30 per month. Fletcher Bros. Ltd. 2020 Douglas. EV 3-0248.

WILL PAY CASH FOR GOOD USED piano. Fletcher Bros., 2020 Douglas. EV 3-0248.

BELL PIANO, NEW FELTS, RICH tone. GR 7-3083.

WILLIAMS PIANO AND BENCH. $300. 504 Cecelia Rd.

64 TV, RADIO, SALES AND SERVICE

$100 TO $300 TRADE-IN For your old TV on an RCA, Westinghouse or Fleetwood Color TV. Available TV City. EV 3-9612.

THE MUSIC BOX AUTO RADIO REPAIRS Fast Service — Good Parking HOME CALLS, TOO 2284 Oak Bay EV 5-8222

VICTORIA ELECTRONICS Graduate Experts in Television Any Make — Anytime — Anywhere $4.00 EV 5-0983

TELETRON TV, WELL ESTABlished firm. Skilled technicians for TV service. Calls $4 day or night. EV 5-2632. 228 Menzies.

6-MONTH MONEY-BACK GUARANtee—21" TV, $39.50. Quadra Appliance Service Centre, 3514 Quadra. Ph. EV 5-8422.

CLEARANCE ON NAME BRAND TV and Hi-Fi stereo, big trade allowance, easy terms. Kents Ltd., 742 Fort St.

CLOSE-OUT SALE, PHILCO TV; and name brand new and used transistor radios as low as $7.95. Kents Ltd., 742 Fort St. EV 3-7304.

ATKINSON & PEARCE GUARANTEED REPAIRS To all makes of Radio and TV EV 2-8521 2652 Quadra

$3 FOR FAST RELIABLE TV service. Call Kilner, EV 2-7475.

64 TV, RADIO, SALES AND SERVICE

WE ARE SINCERE

YOUR Reasonable OFFER will be ACCEPTED on any of the following items. This is a GENUINE Inventory Reduction SALE

Used 21" Crosley TV in walnut console cabinet with new picture tube (12 months warranty).

Used 21" G.E. TV in limed oak console with easy-to-reach top-mounted controls.

Used "Symphonic" Portable Radio with a 4-speed Collaro automatic changer.

1 used custom-built Radio and 3-speed Player combination. Toasted mahogany cabinet.

New "Channel Master" Transcription Turntable, complete with G.E. cartridge and diamond stylus.

New "Harmon Kardin" 30-watt Stereo Amplifier.

New Electroholm 30-watt Stereo Amplifier.

New Armaco 30-watt Stereo Amplifier.

New Armaco FM Tuner.

New Speakers — E.M.I. (English), 8"x3", with cross-over network, mounted in highly finished walnut cabinet (1 pair).

New—A complete Stereo System, includes Sherwood 80-watt Stereo Amplifier, Sherwood AM/FM Tuner, Audio Empire Transcription Table.

New—1 pair Electroholm Console Speaker Cabinets, styled by Dielcraft in walnut, with 12" Triaxial Jensen Speakers.

23" Chisholm Lowboy TV in Danish walnut cabinet.

New 23" RCA Victor TV in mahogany console cabinet. Features a cordless volume and channel control.

COME IN AND SEE THE ABOVE AND MANY UNADVERTISED VALUES. THIS WILL BE TIME WELL SPENT AND MONEY WELL SAVED.

THE MUSIC BOX 2248 Oak Bay EV 5-8222

CUSTOM AUTO RADIOS Completely Installed $69.95 Guaranteed for 1 Year $10 Down—$10 Monthly KING TV & RADIO LTD. 1672 Douglas EV 4-9913

$3 MONTH RENTS NEW TV RCA, Westinghouse, Fleetwood TV TONIGHT STEREO, $5 MONTH Rent can apply on purchase. Phone EV 5-9612, 10 a.m. to 9 p.m.

TV, radios, tape recorders, floor polishers and vacuums for rent. Reasonable rates. WE SPECIALIZE in the repair of R.C.A., Philips and Zenith TV and hi-fi. SERVICE CALLS ONLY $4.50 KENT'S LTD. 742 FORT EV 3-3513

21" PICTURE TUBES $18.95 (1 Year Guarantee) FREE HOME TEST COLUMBIA TV. EV 3-4083

BUTLER BROS. TV AND RADIO Service. Tubes tested free. 3396 Douglas. EV 3-1511. EV 3-2961.

TV ANTENNA MAINTENANCE Rawnsley & Jones 62 Yates EV 3-9741

TV ANTENNAS, MASTS AND ACcessories for do it yourselfers. Scuba Shop, 1819 Douglas.

TV RENTALS, SALES AND SERvice. Delta Electric, 714 Cormorant. EV 4-7416.

TOSH — 1817 FELTHAM. EXPERT repairs. GR 7-2149.

ANTENNA SERVICE. CALL ACME TV. EV 2-0124. 710 Johnson.

ANTENNA SALES AND REPAIRS Teletron TV. EV 5-2632.

COLWOOD ELECTRONICS Marconi Dealer. GR 8-2113

66 BICYCLES AND MOTORCYCLES

'60 HONDA 125 C.C. CB 92 SPORTS O.H.C. TWIN ONLY 2,000 MILES, CONDITION AS NEW. SEE THIS RACE BRED BEAUTY. $375. PHONE MR. CAMPBELL. EV 3-7198 1-3.

GOOD SELECTION OF NEW AND used bicycles. Easy terms, take trade-ins. ROBINSON'S 1307 Broad EV 5-3429

BICYCLE SALE NOW ON: ROYAL cycle, 3 speeds, $34.50; Raleigh, 3 speeds, $39.50; 12 bicycles, $12.50. Electronic Bike Shop, 756 Johnson, corner Blanshard. EV 5-9818.

1958 TRIUMPH TR3 IN GOOD CONdition, also 1957 Triumph T100 with extras. GR 8-3457.

SCOOTERS FOR SPRING, BROOKland Motorcycle Sales. EV 3-5926.

NEW AND USED BICYCLES, REpairs. Russ Hay 1820 Government.

MOTORCYCLE SALES 2647 Douglas Street EV 4-7945

'57 250-CC. B.S.A., REBUILT motor. EV 3-3878.

1947 HARLEY-DAVIDSON. PH. EV 2-8005.

67 STOVES AND FURNACES

"PACIFIC" The famous sealed-in steel furnace and oil units that cannot smoke. Give you a lifetime satisfaction. PACIFIC SHEET METAL WORKS LTD. 1009 Yates Street EV 2-5169

CYCLOS OIL RANGES—LINCOLN Furnaces installed and serviced by factory trained technician. Free estimates. Braefoot Heating, 4000 Braefoot Rd. GR 7-2539.

STOVE AND FURNACE PARTS. Incinerators. Victoria Foundries, Ltd. 622 Pembroke Street. EV 4-2124.

RANGE AND FURNACE REPAIRS, boilers and Cyclos oil burners installed. EV 2-1842.

OIL BURNING SPACE HEATER with outside tank. Good condition. EV 5-2259.

19" FURNACE, AIR-CONDITIONER and coal stoker. What offers? Ph. GR 7-2721.

SOUTHALL'S HEATING LTD 832 Cormorant EV 5-4042

CARMICHAEL

T.V. with Lee

Violinist Mischa Elman Plays for Final Telephone Hour at 9.30

By PHIL LEE, Times TV Editor

I CAN'T remember when Frank Sinatra last projected himself through the small screens with such dash and charm as he did on Bob Hope's hour for NBC Wednesday night.

And the ribbing he took from Hope re his broken engagement with Juliet Prowse and other such matters that were as personal as a toothbrush, would have tried a saint let alone someone of Sinatra's unpredictable temper.

Although doubtless it was all pre-cooked the act must be regarded as what Frankie might term a gasser.

But their turn was only one of several that made the hour pass with such gay speed. Clips from Hope's latest film, "The Road to Hong Kong," in which he stars with old "Road" pals Bing Crosby and Dorothy Lamour, were hilarious — especially the review of scenes sent writhing to the cutting room floor by fine, fat boo-boos committed either by Hope or Crosby.

As usual the versatile Janis Paige added considerably to the outing as did Miss Lamour who must have caused many moist eyes of nostalgia in the ranks of her viewers who were once the "boys of the '30s." The gal was quite the rage then.

* * *

ONCE AGAIN Bob Newhart put together an enjoyable 30 minutes via a very funny (but piercing) skit about a disarmament conference in the Stone Age that saw him and Bonanza's huge Dan Blocker meeting at the summit in an effort to "Ban the Boulder." There was also a delightful bit of malarkey in which Newhart appeared as the boss of a small-town community that was planning to stage a world's fair in opposition to Seattle's.

I hope he meant what he said to Australian thrush Elaine McKenna at the end of the show — that we will be having the opportunity of hearing more of her in the future. She's a dinky-looking gal with a soft, easy-to-listen-to voice.

Children's Corner

5:30: Tidewater Tramp, 2; December Bride, 4; Burns and Allen, 5; Weekly Editor, 6; Popeye, 11; Movie, 12.
5.45: Rocky and Friends, 7.
6.00: Mr. Magoo, 5.
6.15: Rosemary Clooney, 2; Movie, 6.
6.30: Seven League Boots, 7; RCMP, 12.

Sport

6.30: Channel 4: Championship bowling between Pat Patterson and Johnny King—from Chicago.

7.00: Channel 2: Time Out with Ted Reynolds.
Channel 8: Tides and Trails.
7.30: Channel 2: Outdoors with Bob Fortune.
11.27: Channel 2: Ted Reynolds' sports roundup.

Headliners

6.30

Channel 7: Final half of the Seven League Boots documentary, "The Dead Sea Scrolls."

7.30

Channel 5: International Showtimes visits "International Showstoppers."

9.00

Channels 6, 2: Tommy Ambrose entertains guests Shirley Harmer and critic Nathan Cohen. On the other hand it may be "State Fair's" Ann-Margaret.

Channel 4: 77 Sunset Strip's mystery, "The Disappearance," stars John Dehner, Mike Road and John Litel in a tale about a kidnapping on the golf course.

9.30

Channels 6, 2, 5: Telephone Hour presents its last musical of the season, hence the title, "Till Autumn." Guests include violinist *Mischa Elman, singers* Anna Moffo and Nicolai Gedda, Rhonda Fleming, baritone Earl Wrightons, ballet dancers and Benny Goodman.

Channel 12: Perry Mason investigates "The Case of the Bashful Burro." This was seen earlier in the week on other channels.

10.00

Channel 4: Martin Balsam and Shirley Knight are seen in Corruptors' drama, "A Book of Faces." A model agency is investigated.

Tonight's Movies

5.30: Channel 12: Richard Greene, Barbara Hale in the 1951 drama, "Lorna Doone."
6.15: Channel 6: Robert Simmons, June Powell in the 1954 spy drama, "Tangier Assignment."
10.45: Channel 8: *Gary Cooper, Madeleine Carroll* in 1936's adventure, "The General Died at Dawn."
11.00: Channel 11: Gene Tierney, Walter Huston in the 1946 drama, "Dragonwyck."
Channel 12: Clark Gable in the 1957 comedy-drama, "The King and Four Queens."
11.20: Channel 6: George Montgomery in the 1956 adventure, "Huk."
11.30: Channel 4: Alan Curtis, Kent Taylor in the 1945 western, "The Daltons Ride Again."
Channel 7: Bing Crosby, Louise Campbell in the 1939 musical, "The Star Maker."
11.35: Channel 2: *Jack Lemmon, Janet Leigh in* 1955's comedy, "My Sister Eileen."

Tonight's Programs

ALL TIMES ARE LOCAL — CHANNELS RESERVE RIGHT TO MAKE LAST-MINUTE CHANGES

CBUT Vancouver Channel 2	KOMO-TV Seattle Channel 4	KING-TV Seattle Channel 5	CHEK-TV Victoria Channel 6		KIRO-TV Seattle Channel 7	CHAN-TV Vancouver Channel 8	KTNT-TV Tacoma Channel 11	KVOS-TV Bellingham Channel 12
News, Rosemary Clooney, News	Dateline Bowling	Mr. Magoo Hunt, Brink	News, Movie Movie	6.00 6.30	News 7 League Boots	News, Sports Weather	Century 21, News RCMP	Movie Movie
Time Out Outdoors	Bowling Margie	Third Man Int. Showtime	Movie Movie	7.00 7.30	King of Diamonds Rawhide	Tides, Trails Try for 10	News Rawhide	Movie Art Linkletter
Coun. Hoedown Car 54	Hathaways Flintstones	Int. Showtime Detectives	Coun. Hoedown Car 54	8.00 8.30	Rawhide Route 66	Route 66 Route 66	Rawhide Route 66	Shannon Bat Masterson
T. Ambrose Phone Hour	77 Sunset Strip 77 Sunset Strip	Detectives Phone Hour	T. Ambrose Phone Hour	9.00 9.30	Route 66 Bride's Father	Zane Grey Bus Stop	Route 66 Shotgun Slade	Beachcombers Perry Mason
Phone Hour Peter Gunn	Corruptors Corruptors	Phone Hour Chet Huntley	Phone Hour John Dunbar	10.00 10.30	Twilight Zone Eyewitness	Bus Stop News, Movie	Exposure Eyewitness	Eyewitness Perry Mason
News, Sports Movie	News Final Movie	World Today Tonight	News Movie	11.00 11.30	Peter Gunn Movie	Movie Movie	Movie Movie	Movie Movie
Movie	Movie	Tonight Tonight	Movie	12.00 12.30	Movie Movie	Movie		Movie

Early Saturday Programs

	S. Security; Ad. Adventure	Shari Lewis King Leonardo		9.00 9.30	Capt Kangaroo Capt Kangaroo		Capt Kangaroo Capt Kangaroo	Capt. Kangaroo Capt. Kangaroo
Baseball	Western Theatre Western Theatre	Fury Danny Thomas	Baseball:	10.00 10.30	Video Village Baseball		Capt. Cosmic Baseball:	Rocky's Friends Baseball
L.A. vs. Detroit L.A. vs. Detroit	Zoorama Heckle, Jeckle	Mr. Wizard Baseball:	L.A. vs. Detroit L.A. vs. Detroit	11.00 11.30	L.A. vs. Detroit L.A. vs. Detroit		L.A. vs. Detroit L.A. vs. Detroit	L.A. vs. Detroit L.A. vs. Detroit
L.A. vs. Detroit L.A. vs. Detroit	Bugs Bunny High Road	Boston at Chi. Boston at Chi.	L.A. vs. Detroit L.A. vs. Detroit	12.00 12.30	L.A. vs. Detroit L.A. vs. Detroit	Sports Roundup	L.A. vs. Detroit L.A. vs. Detroit	L.A. vs. Detroit L.A. vs. Detroit
L.A. vs. Detroit Bowling	The 7 Arts Meet Professor	Boston at Chi. Boston at Chi.	L.A. vs. Detroit Bowling	1.00 1.30	L.A. vs. Detroit Clutch Cargo	Hawkeye Tugboat Annie	L.A. vs. Detroit TBA	L.A. vs. Detroit Farm Report
Test Pattern Test Pattern	Movie: "Air Hawks"	Debates Movie	Movie Film Movie Film	2.00 2.30	To be announced Roy Rogers	Fun Fair Fun Fair	Home Show Home Show	TBA Industry
Test Pattern Test Pattern	"Air Hawks" Quizdown	"Gallant Bess" "Gallant Bess"	Movie Film To be announced	3.00 3.30	Want To Know Highways	Fun Fair Child's Auction	Mighty Mouse Magic Land	Emphasis Hawkeye
Test Pattern Test Pattern	Quizdown Pro Bowling	Bulls Showcase Champ. Bridge	Wrestling Wrestling	4.00 4.30	Jubilee Bowling	Dance Party Dance Party	Roy Rogers These Are Yours	Roy Rogers Superman
Swimming Skills Bugs Bunny	Pro Bowling Pro Bowling	All-Star Golf All-Star Golf	Living World Bugs Bunny	5.00 5.30	Bowling News Review	Dance Party Dance Party	Jeff's Collie Rassalin'	Mr. Ed Lassie
CBUT Vancouver Channel 2	KOMO-TV Seattle Channel 4	KING-TV Seattle Channel 5	CHEK-TV Victoria Channel 6		KIRO-TV Seattle Channel 7	CHAN-TV Vancouver Channel 8	KTNT-TV Tacoma Channel 11	KVOS-TV Bellingham Channel 12

67 STOVES AND FURNACES

WAKE UP TO A NICE WARM KITCHEN

Install a New CYCLOS OIL RANGE and have all the comfort without the work!

Wake up to a nice warm kitchen and lots of hot water. The Cyclos oil range has a large 16" oven.

See this range in our showrooms.

Trade in your old C & W or oil range now!

We Sell—We Install—We Service

C. J. McDOWELL 757 Fort EV 3-4138

"CYCLOS" FOR ECONOMY A new Cyclos Oil range installed in your kitchen will give you HEAT—HOT WATER — CONTROLLED HEAT COOKING with a saving of up to 20% on fuel.

C. Tayler Home Appliances 707 Johnson St. EV 3-3281

SOUTHALL'S USED DEPT.

1 Williams Oil-O-Matic low pressure 30-10 de luxe oil burner	$75
1 Esso de luxe oil burner	$60
1 Atlas conversion oil burner	$40

Above all complete with automatic controls.

1 White enamel annex heater	$35
1 Small "Valor" oil heater	$18
1 De luxe McDonald oil heater, complete	$35

Several oil and gas heaters and oil stoves. Come in and make an offer.

SOUTHALL'S 832 CORMORANT EV 5-4042

USED RENOWN OIL STOVE FOR sale, $40. EV 6-2620.

71 FARM IMPLEMENTS

8 h.p. Rotary Tiller	$145
Farmall Cub with rotovator, mower and cultivator. Nearly-new condition	$1795
Ford 8N Tractor 1952. Excellent	$950
Dearborn Farm Loader	$295
19" Motomower, good	$40

Mayhew, Strutt & Williams Ltd. 2813 Douglas St. EV 4-3922

BEATTY SHALLOW WELL PISTON AND JET PUMPS A pump for your every need. THE COMPLETE LINE OF BEATTY BARN EQUIPMENT BUTLER BROTHERS TRACTOR SHOP KEATING X RD GR 4-1121

71 FARM IMPLEMENTS

MERRY TILLER WITH SICKLE bar attachments for sale, or will trade on small car. GR 7-1555.

72 MACHINERY

MAJOR DIESEL BACKHOE AND front loader. Terms. GR 7-2104.

73 TOOLS FOR RENT

FOR RENT Rototillers – Compressors Rock Drills – Concrete Breakers Pumps – Lawn Mowers – Mixers Floor Sanders and Polishers 2961 Tillicum Alf Becker EV 4-6414

74 GARDEN SUPPLIES

Fertilizer

USE GARDEN GOLD LTD. For a Garden Green 200 yds. only. One-year-old 75% cow manure, 25% mulch mix. In special 4-5 or 6-yd. lds., at only $3 per yd., delivered. J. S. Carlow, GR 8-2292, anytime.

FOR THE BEST GARDEN Dig Cow Manure in Now $3 Yard for 6-Yard Loads RUDD'S DAIRY FARM GR 9-3073

A-1 COW MANURE, DELIVERED. Large or small orders. GR 9-5920.

CHICKEN MANURE, SACKS 50c delivered. GR 8-3346.

WELL-ROTTED COW MANURE, no weeds, 2 yds. $7, del. EV 5-4356.

COW MANURE, $1.50 YARD, AT farm. 4137 Torquay Dr. GR 7-1858.

Plowing, Rotovating and Cultivating

G. AND S. TRACTOR SERVICE. Plow, level, rotovate, and rotovator for small gate. "DOWN TO EARTH PRICES." GR 9-2511.

B AND A ROTOVATING. LAWNS, etc. Dependable, quick service. Low cost. GR 9-2573.

ROTOTILLERS FOR RENT BY hour or day. Marshall Wells Ltd. 724 Fort St. EV 4-1021.

FRANK'S ROTOTILLING SERVice. Machine enters small gate. Good job guaranteed. EV 3-9502.

C. STARCK (3RD YR.) ROTOVATing, lawns, etc. Priced to suit everyone. GR 9-3157, EV 3-1034.

CLANCY'S ROTOVATING. WORK guaranteed. Phone EV 5-5134 after 5.

TOM'S TRACTOR—ROTOVATING, etc. Phone GR 4-1579 or GR 5-2268.

FLECK'S TRACTOR. ROTOVATE, level. Post holes dug, etc. GR 9-2285.

C&C ROTOVATING, ETC. WORKing man's price. Phone EV 2-9832.

TOWN AND COUNTRY TRACTOR, rotovating, etc. GR 4-1769.

GARDENS MERRY TILLED, large or small. EV 5-3344.

COOPERS TRACTOR ROTOVATE, plow, level, cultivate. EV 2-9316.

ROTOTILLING, A GOOD JOB, W. Bowes. GR 9-5373 or GR 8-3110.

GARDENS ROTOVATED. EFFIcient service. EV 5-7095.

ANDY'S TRACTOR. ROTOVATE, plow, level, cultivate. GR 8-6529.

ROTOVATING — POWERFUL small gate machine. GR 9-3441.

ROTOVATING, PLOWING, QUICK service. EV 5-8906, GR 9-4092.

74 GARDEN SUPPLIES

Plowing, Rotovating and Cultivating

ROTOVATING, ETC., SAANICHton, Sidney, Deep Cove. GR 5-2507.

DON'S TRACTOR SERVICE Rotovate, level, plow, mow. GR 7-3913

COMPOST PILES REMOVED from yard. EV 5-1127.

CARLSON'S TRACTOR ROTOVATE, level, land clearing. GR 9-2043.

Seeds, Bulbs and Plants

BIG BARGAINS — FLOWERING shrubs, evergreens, gold willows, Japonium, bedging. Jennings, 1700-1703 Ruby. Closed Sundays.

TYRRELL'S SHRUBBERY (OPEN 7 days). 1715 Hillside. EV 2-8553.

GERANIUMS 25c. PELARGONIUM (Martha Washington) 35c. EV 2-2443.

GLADIOLA BULBS, ALL NAMED, 50c a dozen. GR 7-3736.

Top Soil, Rocks and Fill

SPECIAL SPECIAL NO. 1 BLACK TOP SOIL, CLEAN, FREE OF STONES, ROCKS AND WEEDS. MUST BE REMOVED, 6 YARDS $19.00 O.K. TRUCKING CO., Ltd. EV 5-1812

SHREDDED PEAT SOIL—GARDEN sand, manure, gravel, fill. Soil and manure by the sack. E. Nixon Ltd. GR 9-1987.

C. L. RIDLEY TRUCKING A-1 cow manure, black topsoil, road gravel, cement gravel, etc. GR 8-2781.

CLEAN BUSH TOP SOIL, EXcellent for lawns and gardens. Ph. EV 6-2814.

NO. 1 BLACK TOP SOIL, GRAVEL, fill, rock. O.K. Trucking Co. Ltd., EV 5-1812.

FINE TOP SOIL, NO RUBBISH, 6 yards delivered $21.00. GR 9-1844.

79 SPORTING GOODS

30/30 Sav. $37.50; 12 ga. Fox dbl. $39.95; 20 ga. Stevens dbl. $49.95; 12 or 16 ga. Ithica pump $75.00; 30/30 Marlin and scope $99.50; .44 Ruger rifle $129.95. Complete reloading supplies. Special prices on quantity buys. ROBINSON'S 1307 Broad EV 5-3429

USED RIFLES BOUGHT AND SOLD See our complete line of fishing tackle, as low as $30 down buys a new or used rifle of your choice. VICTORIA TIRE LTD. Herald and Government EV 2-6194

SPECIAL TRAP SHELLS $2.60 a box Special Trap Shot 24c a lb. Limited Quantity! GAR TAYLOR SPORTS SHOP 917 Fort

SPRING SPECIALS! 30-30 Win., 270 30-06 J. C. Higgins, 308, Parker, Hale, Safari, all drilled for scope. $75 each. Gordon's Sporting Goods, 1067 Hillside. Ph. EV 2-5815.

SAVE MONEY ... GET BETTER RESULTS ... ASK FOR OUR SPECIAL SIX-TIME RATE FOR YOUR NEXT CLASSIFIED AD.

80 BOATS AND MARINE

BRITISH SEAGULL OUTBOARD MOTORS Four popular sizes in stock to choose from. Also available with long shaft. The best Auxiliary and Fishing motor on the market. Island Marine Suppliers 1214 Wharf St. EV 2-8258

IT'S HERE! Your Own Personal 2-Way Radio-Phone for Boating FREE DEMONSTRATION AT MAC'S TV & RADIO 1508 Cook (at Pandora) EV 4-8670

THREE-YEAR-OLD 40-FT. TROLler, Valdeze, built by Brian Walker. Fully equipped with: Auto pilot, KAAR radio telephone, Ross dual 100-fathom sounder, Sonar radio direction finder, Loran, J. & W. gas detector, model M-47 Chrysler Crown engine, anchor winch with 150-fathom cable and 40-fathom chain, Lempco gurdies, 300 gallons gas, spoons, plugs, leaders, lead ballast, spare anchor and propeller, engine parts, etc. Fully equipped, ready to go. Price of this first-class outfit, $14,500. Contact Mr. T. Walker, EV 3-6828, 3297 Whittier Ave., Victoria.

USED BARGAINS 14' Bell Boy, fully equipped with remotes, convertible top, Mastercraft Tilt Trailer and 1960 Johnson 18-h.p. Completely ready to go, $1,495. 13' plywood, decked and fiberglas covered bottom. In new condition, $215. ANGUS MARINE 2220 Douglas St. EV 4-7431

27 FT. CUSTOM-BUILT, FLYING bridge cruiser. Absolutely immaculate and very fast. Planked hull Chrysler fresh water V-8, sleeps 4 to 6. Radio phone, dinette, stove, head, 2 sinks, bilge pump and blower, etc. Boat house kept. Low payments possible. GR 9-3366.

14' GLASSPAR COMPLETE WITH 30 h.p. Mercury motor, steering and controls, windshield and collapsible top, upholstered seats. All other accessories, plus 4 life jackets, water skiis and tow rope. Mounted on custom-built tilt trailer. Phone EV 5-4820. 1531 Elford.

$850. 14 FOOT PLYWOOD, FIBREglassed, 1959, 18 h.p. Johnson. Folding top, remotes, custom trailer, ready to launch for fishing or pleasure. Terms. EV 2-4666. 356 Richmond.

17' GLASS PAR CABIN CRUISER, 2 berths and head, excellent condition. 35 H.P. outboard. Can be seen 10507 All Bay Road, Sidney. GR 5-2894.

12' GLEN-L ACE SKI BOAT, A-1 condition, all accessories. 35-h.p. electric start 58 Johnson and trailer. Ready to go. $950. EV 5-4668. 3500 Maplewood.

17' CABIN CLINKER, NEWLY painted, with Briggs and Stratton inboard. Top shape. 179 Maddock West, after 5 p.m.

DIRECT DRIVE, 125-H.P. GRAYmarine, 6-cyl., 70-h.p. Graymarine. ORR MARINE DISTRIBUTORS 140 Kingston St. EV 2-5813

80 BOATS AND MARINE

WOODWARD'S
MARINE
SHOWROOMS
779 PANDORA
EV 2-8932

NEW BOATS

12' "THORNS" Aluminum cartop
Weight 100 lbs.
Beam 54"
Depth 21"
Convenient hand grips at bow and transom for easy handling
$289
$15 per Month

12' "PORTAGUER." Light—but strong. Moulded birch veneer with oak transom. Bottom fiberglas to spray rails
Weight 90 lbs.
Beam 48"
Depth 16"
$189
$10 per Month

10' "PORTAGUER"
Weight 75 lbs.
Beam 48"
Depth 16"
$176
$10 per Month

14' "Islander" plywood runabout
Weight 188 lbs.
Beam 60"
Depth 23"
$249
$13 per Month

12' "Islander" plywood runabout
Weight 155 lbs.
Beam 58"
Depth 23"
$199
$10 per Month

USED BOATS

17' Cruiser, Brandlmayr design. Equipped with running lights, steering, canvas cover, sleeps 2 in cabin. Excellent condition
$695
$35 per Month

10' Large Pram. Built-in flotation tanks
$24.95

NEW 1962
JOHNSON OUTBOARDS
ON DISPLAY
Let us appraise your present outboard as a trade-in on a new Johnson.

Getting It At
WOODWARD'S
Is Your
BEST GUARANTEE
Open Friday 'Till 9 p.m.

NYLON Floor Mats
for Boat or Car
3 Sizes — 5 Colors
16"x18", each .98
18"x24", each $1.60
18"x54", each $3.25
Extremely Durable
Non-Skid
Your Evinrude Dealer
Sales — Service
MULLINS MARINE
SALES LTD.
845 Yates St. EV 2-1928

WANT YOUR
BOAT, MOTOR, TRAILER
SOLD NOW FOR CASH
ENQUIRE MAYNARD'S AUCTIONS 731-3 Johnson. EV 4-1621. EV 4-5921 "SPRING BOAT AUCTION SOON!"

Philbrook's Boat Works
2324 Harbour Rd., Sidney. GR 5-2222.

COMMERCIAL FISHING GURDIES, improved design, now in stock! Bronze marine fittings made to patterns.
SMITH BROS. FOUNDRY & MACHINE WORKS LTD.
632 Pembroke EV 4-1825

SHORE ACRES MARINA
26' Sport Fisherman, $3,000, fully furnished, Chrysler Ace engine; 20' Brandlmayr, bridge deck, 35 and 12-h.p. Accept pickup as part payment. Value $1,900. Mill Bay Rd. Cobble Hill 133.

14' ALL MAHOGANY RUNABOUT with windshield, controls and steering plus a 1959 25-h.p. motor and trailer. All in excellent condition. GR 7-3966.

31' OLDER DOUBLE END TROLLER. V-8 motor. All new rigging. 4 new gurdies. New sounder. Owners purchasing bigger boat. $2,100. Ph. EV 5-4677.

AL'S BOAT TRAILERS
SAT., APRIL 28, ONLY
Small Wheels Only
500 lbs., was $125, now $120
700 lbs., was $145, now $138
214 Dundas EV 3-8233

26' DISPLACEMENT CRUISER Pegasus. Boathouse kept, beautiful condition. $5,150. Can be seen at Palt's Marina, Cowichan Bay. J. R. Phillips, RR3, Waters Rd., Duncan. Ph. 87R3

MUST SELL 18' FISHING BOAT, 5 h.p. Briggs-Stratton motor, 2 spool gurdies. Both hull and motor in good condition. Newly painted. $475. Phone Sooke 472-5471 after 6 p.m.

14' FIBERGLAS RUNABOUT, ALL accessories, 50-h.p. electric motor and trailer. Small down payment and monthly payments. Phone Gerry, EV 4-1021; eves., GR 8-1001.

BRITISH SEAGULL
All models in stock. Only complete servicing centre in Victoria.
BOSUN'S LOCKER
580 Johnson St. EV 3-6461

PONTOONS AND PONTOON craft. Houseboats, pontoon kits, floating docks, etc. All sizes. P.O. Box 223, Toronto 16, Ont.

14' SPENCERCRAFT RUNABOUT, 1959 35-h.p. Johnson outboard, fully equipped and in excellent condition. $900 or cash offer. EV 5-7442.

38' CABIN CRUISER, SLEEPS 5, $2,500; 26' cabin cruiser, sleeps 3, $4,000. GR 4-1551.

14' HALF-CABIN PLYWOOD BOAT with 10-h.p. outboard. Reasonable. EV 5-1821.

14' MAHOGANY RUNABOUT, Monk designed. $285. S. J. Peden Ltd. EV 5-1438. EV 5-0520.

CUSTOM MARINE FITTINGS
Hi-Way Brass Foundry GR 8-2073

8' PRAM, LIKE NEW, $40, EV 3-7663

CANOE COVE MARINA LTD. Swartz Bay GR 5-2612 Sidney B.C.

35-H.P. EVINRUDE, MANUAL, AS new, controls. $425. EV 4-0794.

FOR SALE—1956 JOHNSON 10-H.P., good condition. EV 3-5040.

31' OLDER TYPE CRUISER, $795 or offer. GR 9-6865.

80 BOATS AND MARINE

SEE EATON'S
Marine Display
818 View Street

Don't miss the 1962 Boating Display at EATON'S Warehouse showroom for a complete selection of Glascraft boats, Viking and Evinrude motors and Viking boat trailers.

Glascraft Boats
1 20' Flying Bridge Cruiser, red (demonstrator) $3,500.00
1 8' Cartop boat (new) $179.00
1 7' Cartop boat (new) $159.00

Viking Trailers
1 800-lb. trailer (new) $159.50
1 500-lb. trailer (new) $189.50

Outboard Motors
2 Only Evinrude 40 h.p. Lark (new). Each $833.00
1 Spartan 5 h.p. motor (used) $145.00
1 Scott-Atwater outboard (used) $195.00

EATON'S
WAREHOUSE
SHOWROOM
818 View Street

EATON'S OF CANADA

OUTBOARD MOTORS
PRICED TO SAVE!
1959 Viking 25-h.p., Sale $265
1958 Scott, 7½-h.p., Sale $79
1958 Elto, 12-h.p., Sale $225
1961 Johnson, 5½-h.p., Sale $210
The BAY, sporting goods, lower main

16' BOAT OR UTILITY TRAILER. $95. 2307 Henry Ave., Sidney.

Gale Buccaneer Outboards
WEST BAY MARINA
458 Head Street EV 5-4532

Boat Transportation Service
VAN ISLE MARINA
Steve Dickinson, GR 5-1138, Sidney

GORGE BOATHOUSE
Don't be disappointed—reserve the ways now for your spring overhaul.

14-FT. PLAYBOY, MARK 25 MOTOR and trailer. Good condition. $500. EV 6-5353.

1960 35 H.P. L.S. VIKING OUTBOARD, completely overhauled and guaranteed. $430. Phone GR 7-1078.

24 h.p. Kohler Engine $395
D & L BOAT WORKS
6431 Pat Bay Highway. GR 4-2074

WALKER MARINE
See our display of used boats
GR 7-2727 1961 Feltham Rd.

FOR SALE—16' CLINKER, SMALL cabin forefront, with Wisconsin inboard. EV 2-2623. EV 4-7058.

FOR SALE—10-H.P. 57 SCOTT, IN good condition, low priced. 3150 Somerset Street, after 6 p.m.

1,000-LB. GATOR TILT BOOM trailer, cost $346. Asking $195. Ph. EV 2-3408.

WANTED — 2 SPOOL LEMCO Gurdies. Mariners Library Genoa Jib. 251 Luff. GR 8-1014.

1954 5½ H.P. ELTO, GOOD RUNNING order. EV 4-9124.

AL'S BOAT TRAILERS GOING fast. 214 Dundas St. EV 3-8233.

18' BELL BOY CABIN CRUISER. Top shape. $2,350. EV 3-7088.

WANTED — 35-H.P. OUTBOARD with controls. $250 cash. EV 4-0990.

CABIN CRUISER, SLEEPS 4. BARgain for cash. EV 3-3397.

32-FT. TROLLER FOR SALE. Phone EV 6-5654.

81 TIMBER

TIMBER AND FOREST LAND bought and sold for cash. F. G. Rainsford, B.C.R.F., 923 Fort Street.

WANTED — FIR OR BALSAM standing or felled timber. Perry Bros. GR 8-4227 or GR 8-2530.

82 MISCELLANEOUS FOR SALE

REPOSSESSIONS!

TWO 21 cu. ft. 1961
ZENITH FREEZERS
Take Over Payments
$15 per month

ONE 15-cu. ft.
1961 ZENITH FREEZER
Take Over Payments
$12 per month

MARSHALL
WELLS
724 Fort EV 4-1021
Evenings: EV 3-4452,
GR 9-6201

OIL HEATER, 50,000 B.T.U., WITH Therm-O-Matic control, new condition with fan, $60; oil heater, 70,000 B.T.U., with fan, good condition, $40; 60-gallon oil tank with stand, $20; 45-gallon oil drum with pump, $15; new kitchen sink with swing taps, $20; electric rangette, $25. EV 5-0390.

LINO TILES
Here is your chance! Cover that floor with 14c tile for only 10c per tile. A saving of almost 30%. Limited quantity. Sale starts Friday 9 a.m. at Pacific Coast Insulation and Roofing Co. Ltd. Showroom, 1056 Fort St. EV 2-3821.

FOR SPRING
Ivory brooches and earrings from India and Hong Kong.
CAIRO IMPORT CO.
1708 DOUGLAS (Opp. THE HBC.)

VISIT THE AVENUE DRESS SHOP for lovely wearable clothes — that have the quality of timelessness, featuring half-size dresses and women's and misses' sizes 10 to 20. Oak Bay at Monterey. Ph. EV 6-2523.

MUST SELL COMPLETE STOCK harware department. Retail value, $10,000. Reasonable offer considered. For appointment phone EV 2-1113.

CHEAP FOR CASH. 2 DECK PIE oven, Moffat. Single phase, 30 amps. Phone EV 3-8412. F. W. Woolworth Co. Ltd., corner View and Douglas.

160 INGERSOL-RAND COMpressor, as is, $370. Simplicity Garden Tractor, minus engine, $75. Cream seperator, $15. GR 9-5943.

GARBAGE BURNER, $25. BLONDE coffee table, $5. Wine velour easy chair, $10. Diningroom suite, $25. EV 5-2763.

PAINT SPRAY OUTFIT COMplete. Set of pipe stock and dies and vise. EV 4-8827.

FOR SALE—1 SIDE OF YOUNG beef, approximately 110 lbs., 40c per lb. GR 9-7097.

5x12 AXMINSTER WOOL RUG, blue gray with fringe and underfelt, as new. $125. GR 8-1014.

POTATOES, CAULIFLOWER, No. 1 roses, shrubs, bedding plants, etc. Mattick's Farm. GR 9-1636.

SPRAY EQUIPMENT AND LADder rentals Glidden paints. Decorative Arts, 1920 Oak Bay. EV 4-6532.

ELECTRIC REEL MOWER AND hand mower, $40 and $8. 3901 Rowley Rd.

GIRL'S GLIDER BICYCLE AND western saddle, both in good condition. GR 9-2183.

CHROME SET, TWIN BEDS WITH vanity. General Electric washer, odds and ends. Ste. 2, 950 Empress.

MATERNITY FASHIONS AVENUE Dress Shop, Oak Bay at Monterey.

FRIDGES SOLD SERVICED G B Refrigeration 405 Bay EV 6-2744

RHUBARB FOR SALE, 10 LBS. $1. EV 4-9003.

3 LEADED GLASS DOORS 28"X80", $8 each. EV 2-5166.

GE PORTABLE 17" TV; BADMINton racquet; electric fan. EV 6-4969.

PIANO AND 21" TV IN GOOD condition. EV 3-3663.

82 MISCELLANEOUS FOR SALE

EATON'S
Warehouse Showroom
818 View Street

Choose from a wide and varied selection of used furniture and appliances in EATON'S Warehouse on View St. . . . See, too, the excellent values in Drygoods Section.

1 Hotpoint Electric Range $ 39.95
1 Inglis Wood and Coal and Electric Range $ 89.95
5 only Viking 9 cu. ft. Refrigerators (new). Each $174.95
1 McClary Wringer Washer (new) $119.95
1 Teco Electric Hot-water Heater (new) $ 71.77
1 Frigidaire Refrigerator $ 79.95
3-Pce. Bedroom Suite, radio headboard $124.50
1 Armless Daveno $ 69.95
6 only Roll-away Cots. Each $ 24.99
5 only Platform Rockers. Each 49.99
2 only Chesterfield Suites. Each $ 49.95
10 only White Wood Chests, 3-drawer style. Each $ 13.99
7 only Spring-filled Mattresses and Boxes. Each $ 24.50
1 RCA Victor AM/FM Stereo with player $239.95
1 Viking 21" TV Set $125.00
1 General Electric TV Set $ 69.99
1 Viking Clothes Dryer $149.95
1 Speed Queen Clothes Washer $249.95

DRYGOODS FEATURES
Girls' Blouses—Washable, assorted colors with embroidered design. Sizes 7 to 14. Each 87c
Girls' Socks — Soft combed cotton, triple roll cuff. White only. Sizes 8 to 10½. Pair 47c
Boys' Pyjamas—Cotton flannelette. Assorted patterns, colors. Sizes 8 to 16. Pair $1.44
Men's Socks—Stretchies in nylon and "Terylene." Fits sizes 10 to 13. Pair 54c
These Featured Items are in our Drygoods Section, Warehouse Sales, 818 View Street

SORRY, NO DELIVERY ON WAREHOUSE ITEMS LISTED ABOVE

EATON'S OF CANADA

ARMED FORCES AND GOVERNMENT EMPLOYEES FURNITURE AND APPLIANCES
CONTINENTAL
HOME SUPPLY
1602 Government St.
(ex-Victoria Ballroom)
Phone EV 6-2458

FRONT QUARTER SALE, 42c LB.
Bringing you choice quality beef to give you lots of hamburgers and barbecue steaks for the summer. Cut and wrapped at this low price.
Alberta Meat Market
1811 Cook Street. EV 3-8502

HEARING AID BATTERIES! Fresh batteries for any make of aid mailed direct to your home. Regular prices; we pay postage. Order by battery number or instrument model. Ph. EV 5-3103 or send card to W. Humphrey Golby; Prescription Hearing Instruments. 1207 Douglas.

21" TV, $35, IN GOOD ORDER; 21" TV, $30, as is; bookshelf, $5; rug, $10; .38 revolver, $20; Chinese teakwood carving, $20; new gent's suit, $40; travel iron, $8; barbell set, $40; 1952 Buick, $500; drafting set, $8; portable radio, $20; Ring magazines; HO trains. EV 6-3632.

LADIES PLEASE NOTE "CAMP" GARMENTS ½ OFF
Maternity Girdles, Sacro' and Obesity Supports
OWL DRUG
Fort and Douglas EV 5-6761

FREEZER PACKS — CANADA choice beef, 25 lb. front pack $11.95; 25 lb. side pack $14.75; 25 lb. hind pack $17.50; 20 lb. pork pack $10.50; 20 lb. variety pack $13.95. Free delivery. Avonlea Meats, 1425 Douglas. EV 4-9515.

"MERLITE" LIGHT BULBS—LAST forever, all sizes available up to 100 watt, 39c each. 150 watt $1.29. Bruce's Pharmacy, 3220 Douglas. EV 2-0480.

4-PLAYER CROQUET SETS, COMplete with carrying cases, only $4.98. Robinson's, 1307 Broad St. EV 5-3429.

ORTHOPEDIC MATTRESS, BOX spring, recommended Good Housekeeping, used 1 week, $80. Phone EV 5-3262.

FRIGIDAIRE, EXCELLENT CONdition; chesterfield and chair, cheap; barrel-type vacuum cleaner. Ph. GR 9-4163.

SOFT ICE CREAM MACHINE, ICE cream cabinet, deep fryer grill, stools, etc., all in good order. Ph. EV 3-3815.

MOLLY'S ORIGINAL CAKE SHOPS
615 Yates EV 3-8724
2612 Quadra EV 3-3641
2 STORES ONLY

ASTRONOMICAL REFLECTING telescope: Sky-scope. Excellent condition, $40. Day, 2051 Granite. Ph. EV 3-2547.

OCEAN CITY TROLLING REEL, $3.50. Vagabond spinning reel, $7. Cadillac reel $10, new Quick Junior $11. 1002 Fairfield Rd.

35-MM. ANSCO OR EKTACHROME film, $3, including processing and mounting. Victoria Color Photo 973 Fort. EV 5-3633.

VIOBIN WHEAT GERM OIL AS advertised in the Post (imported). Mount View Pharmacy, 3890 Carey Rd. GR 9-1660.

CHINESE RATTAN LOUNGE chair, $20; ribbon spring single bed, $8. GR 7-1687.

DUCKLING AND DUCK EGGS
SIDNEY DUCK FARM
9455 Pat Bay Hwy.—GR 5-1412

GIFT CLUSTER LIGHTS
Replicas from Clustercrafts Ltd., 1530 Pandora at Junction. EV 3-5758.

FOR THE BEST TURKEYS AND chickens in town. Stuart's Meat Market, 1402 Douglas. EV 3-3213

REBUILT VACUUM CLEANERS
Repairs—Service to All Makes
ABC Electric, 809 Fort. EV 4-3113

PAY LIGHT AND PHONE BILLS
FAIRFIELD PHARMACY
DRUG 301 COOK EV 6-6171

ORDER AWNINGS NOW. FREE estimates. Victoria Tent & Awning Co., 831 Balmoral Rd. EV 2-5215.

SLAZENGER TENNIS RACQUET; Revere fry pan and kettle; lawn bowling balls. EV 6-2603.

SHOES IN AT 9 OUT AT 5
Simpson's Shoe Repairs, 2514 Douglas at Bay. Men's heels, $1.

DARLING'S PHARMACY
Trusses, Belts, Elastic Hosiery
FORT AT BROAD EV 2-1219

AARONSON'S DRUG STORE
Sunday hrs. 9.30 a.m. to 1 p.m., 6 p.m. to 9.30. 1050 Fort. EV 6-5181.

RIGID 2½"-4" PIPE DIE. LIKE new condition. Reasonable. Ph. EV 4-5941.

BEEF BY SIDE OR QUARTER. Hogs, half or whole. Good for locker. Sell reasonably. EV 3-6036.

THE HILLSIDE PHARMACY
"Tecnique" Hair Care
Quadra at Hillside EV 4-1832

TYPEWRITERS NEW AND USED
Repairs, Rentals, Ribbons
Wm. Brady 1126 Blanshard. EV 3-6731

1960 FAIRBANKS-MORSE 17 CU. ft. deep freeze. Cheap for cash. GR 9-6459.

82 MISCELLANEOUS FOR SALE

MAIS
USED APPLIANCES
Refrigerators from $39.95
Oil Heaters from $19.95
Electric Ranges from $19.95
Oil Ranges from $49.95
Inglis combination Washer-Dryer, like new.
Wringer Washers from $19.95
Vacuum Cleaners from $19.95
30" McClary Gas Range, fully automatic, full-width oven and broiler $129.95
17" Addison Comb. TV, Radio and 3-speed Record Player; 1-yr. guarantee on picture tube $125.00
21" Victor Comb. TV, Radio and 3-speed Record Player; 1-yr. guarantee on picture tube $179.00
21" Fleetwood Comb. TV, Radio and 3-speed Record Player; 1-yr. guarantee on picture tube $225.00
21" Fleetwood Comb. TV, Radio and 3-speed Record Player; 1-yr. guarantee on picture tube $275
All Mais appliances are clean and carry 30-day guarantee.
ATTEND our Annual SPRING SALE and take advantage of the many Outstanding Specials
MAIS
Furniture and Appliances
1821 Cook EV 5-2435

WHEEL
CHAIRS
FOR SALE
OR RENT
BY HOUR, DAY, WEEK, OR MONTH
SURGICAL SUPPLIES LTD.
1012 Broad Street

$49.50
MEN'S SUITS
* All-wool worsted suitings in plain or patterns.
* 2 and 3-button styling.
* Talls, shorts, regulars.
LES PALMER
714 View EV 2-2825

Open Thur., Fri. till 9 p.m. Sat. till 7 p.m.
Specials! Specials! Specials! at Oakcrest Foods, 3475 Quadra
Milk, tall tins—Pacific, Carnation, Alpha 4 tins 39c
(With a $10.00 order or over.)
Canada Choice Red Brand Prime Rib roast (king of all roasts) lean, well trimmed 69c lb.
Florida Pink or White Grapefruit, large size 5 for 35c
Cabbage; fresh green solid heads, at 10c lb.
No. 1 Lethbridge Turnips, sweet, mild 5c lb.
Solo Margarine, Victoria's most popular margarine 2 lbs. 45c
Coffee, all purpose grind. Good breakfast, only 39c lb.
Canada Choice, lean Short Ribs 3 lbs. $1
Swift's Brookfield Sausages. Made from the finest of meats 2 lbs. 59c
Ham Steaks, centre cuts, tenderized lb. 59c
Sun-rype Apple Juice, Canada finest, 48-oz. tins 3 tins $1
Honey, No. 1, creamed, low price, 4-lb. tin 89c
Instant Powder Milk, Pet brand, 3-lb. box 69c
You can be sure Oakcrest always sells for less. Prices effective Thurs., Fri., Sat. We reserve the right to limit quantities.

SPECIALS
For Friday and Saturday
Pot roasts, 49c; rolled rib roasts, 65c
Rump roasts, 69c; stew beef, 49c
Mince, 3 lbs., $1.00
Beef sausage, 3 lbs., $1.00
FAMILY BUTCHERS
610 Fisgard St. EV 3-5512

PAINT SALE
KEM-GLO
Gals. $9.90; Qts. $2.99
Specials on Paint Brushes and Roller Coaters
SHERWIN-WILLIAMS PAINTS
1314 Douglas EV 4-3013

CHILDREN'S SUN-SUITS AND shorts set, up to size 6x. Ladybird children's T-shirts and underwear, up to 14 years old. Pussywillow Children's Wear, Estevan Shopping Centre. EV 5-8042.

STEEL SHORES, SCAFFOLDS, bleachers, maintenance towers, swing stages, ladders. Rentals and sales. Clark & Pattison, agents for Sarnia Scaffolds, 740 Princess. Ph. EV 4-0443.

THE NEW ENGLISH BIBLE, NEW Testament, with footnotes, only $1.45.
HOMBURG'S
Good Books and Records
1033 St. Patrick St. EV 2-2887

ATTENTION APARTMENT OWNERS
Now available R.C.A.-Whirlpool coin laundry equipment. Moderately priced. Island Washer Service, 615 Chatham. EV 2-6413.

CAMPING DAYS WILL BE HERE soon! Be sure to take plastic ground sheets, tarps and protective covers, to make your holiday more enjoyable. Industrial Plastics, 508 Fort. EV 6-1477.

FLOOR POLISHERS, REG. TO $49.95. Your choice this week $33.00. Other models as low as $29.00. Vacuum cleaners, tank or upright. Spring clearance 10% to 20% off. Kent's Ltd., 742 Fort St. EV 3-7104.

BREADED PORK CUTLETS, 59c lb.; neck spare ribs, 2 lbs. 25c; home-made pork sausage, 45c lb.; Grade A boiling fowl, 3 - 3½-lb. average, 29c lb. F. J. McGrath, 1925 Erskine Lane. GR 9-4497.

RUMPUS ROOM SPECIAL, RADIO combination with 3-speed automatic changer, only $34.00; rabbit ears aerials reg. $7.95, only $2.95. Kent's Ltd., 742 Fort St. EV 3-7104.

WESTINGHOUSE FRIG, 9 CU. FT., $115; Maytag automatic washer, $140; 7-piece walnut dinette ste., $95; all excellent condition. Del. free. Terms if desired. EV 4-0832.

INSTRUMENT REPAIRS AND sales—all types optical, electrical, mechanical, cameras, tape recorders
TRANS WORLD ENTERPRISES
1005 View EV 5-1941

ENGINE PARTS
Briggs-Stratton, Clinton and Tecumseh, power products now at B.C. Power Mower Sales, 832 Balmoral. EV 2-6513.

TORO POWER MOWERS
Engine parts and repairs. Reel and rotary mower sharpening. The Lawnmower Hospital, Broad and Cormorant. EV 3-5532.

LEAVING VICTORIA—MUST SELL chesterfield, armchair, studio couch, radio, electric alarm clock, crib, buggy, electric kettle, office desk. GR 7-1890.

WHITE SHOULDERS BY EVYAN
Perfume, Cologne, Bath Essence
PRICED FROM $1 AT
THE VICTORIA PHARMACY
1001 Government St., at Broughton

CASH REGISTERS, ADDING MAchines. Scales and slicers, etc., new and reconditioned. Owen Sons & Richardson Ltd., 989 Johnson. Ph. EV 3-9753.

82 MISCELLANEOUS FOR SALE

SEE and SAVE
CAMP SPECIALS
ENTERPRISE Wood and Coal Range $ 10.00
FAWCETT Oil Range, complete with tank and stand 150.00
WESTINGHOUSE Refrigerator 28.50
SPARTON Refrigerator 28.50

FRIDGES
FRIGIDAIRE, 10 cu. ft. $125.00
FRIGIDAIRE, 10-cu.-ft. $125.00
INTERNATIONAL HARVESTER, cross-top freezer 99.95
McCLARY Zero-Zone, 10 cu. ft. 290.00
McCLARY, 9 cu. ft., cross-top freezer 175.00

MORE SPECIALS
EASY Spiralator-Action, Automatic Washer $139.00
3-Burner GURNEY Gas Range 59.00
1 Only, GURNEY Garbage-Burner, 6 months old 69.95
GOOD SELECTION OF OTHER USED ELECTRIC AND GAS APPLIANCES
HARKNETT Appliances
2332 GOVERNMENT EV 4-4169

FAMILY TREASURES AT SACRIFICIAL PRICES
Enamel gold locket and chain with seed pearls $220
19 271FA single-stone diamond ring $360
19 401HA twin diamond ring $285
LITTLE & TAYLOR JEWELERS LTD.
"Your Family Jewelers"
1209 DOUGLAS ST.
VICTORIA, B.C. EV 5-4431

AUTO LOCKS OPENED
and repaired. Keys for most foreign cars.
PRICE'S KEY SHOP
847 Fort Street EV 4-6221

OAK TABLE WITH 4 LEAVES AND 6 chairs, $25; G-E washer, $25; Alarm-O-Safe cash box, $25. Phone GR 9-3061.

HAND-KNIT BABYWEAR
Only the Finest British Wools Used
PANDORA WOOL BABY SHOP
(Just up from Douglas) EV 3-6815

THE ONLY VICTORIA SHOP dealing exclusively in tape recorders, tapes and accessories. Hudson's Tape Recording Studio, 1005 View St. EV 2-0823.

NEW SPRING ARRIVALS
Girls' Drip-Dry Dresses, sizes 2x-2x, $1.99; 4x-6x, $2.99. Where?—at Glee's Style Shop, Colwood Plaza. GR 8-4522.

FREEZER OWNERS. HOME style sliced bread, guaranteed fresh. 15c a loaf. Delivered anywhere in Greater Victoria. Min. 10 loaves. EV 5-8822. McDonald's Bakery

LARGE UPRIGHT AMC DEEP freeze, new, $200. EV 6-2650 before 6.

THISTLE BUGGY, MAKES INTO car-bed. $25. EV 5-4240.

FREEZER OWNERS: SEE US: B.C Meat Mkt. 632 Yates. EV 4-8622.

HOUSEHOLD FURNISHINGS FOR sale. GR 5-3263.

SHALLOW-WELL PUMP AND pressure tank. EV 4-7580.

TINY TOTS SAND BOXES, 2'x2'x8" with sand, $2.50 del. EV 3-0047.

EVERLASTING LIGHT BULBS. 98c. Clovelly Service. EV 2-3312.

CHILDREN'S SAND BOXES, 4' X 4' x 6", with sand, $5 del. EV 3-0047.

WHITE GRADUATION DRESS, size 10, sell cheap. GR 9-3604.

ACME DRESS FORM, SIZE 3, $12.50. Phone GR 7-1674.

MOTORCYCLE JACKET, SIZE 42-44, A-1 shape. EV 5-7330.

83 MISCELLANEOUS WANTED

ORIGINAL PAINTINGS
by recognized artists are now being accepted for our Semi-Annual Picture Sale.
LUNDS, 926 Fort, EV 6-3308

Bring your old cars, steel, cast iron, brass and copper, etc., to
INDUSTRIAL IRON
Open All Day Saturday
343 Tyee Rd. EV 4-6922

CASH ADVANCED OR BUY OUTRIGHT — FURNISHINGS, CARS, APPLIANCES. MAYNARD'S, 731 JOHNSON. EV 4-5921. EV 4-1621.

WANTED, GARDEN FURNITURE and a wheelbarrow. Also walnut drop-leaf dining room table. Ph. EV 5-7382.

PAPER WANTED
Free Pickup
Newspapers and Magazines
We Buy Beer Bottles EV 6-4969

WALLY GRAY PAYS CASH FOR used furniture, etc. Phone EV 2-1631 1 p.m. to 6 p.m. only.

KILSHAWS
CASH FOR FURNISHINGS
EV 4-6441

GOOD BOOKS ALWAYS BOUGHT
HAUNTED BOOKSHOP
845 Fort EV 2-1427

LUNDS AUCTIONEERS
BUY - SELL - APPRAISE
926 FORT EV 6-3308

CASH PRICES PAID FOR GENTLEMEN'S good, used clothing. The Bazaar, 1317 Broad Street. EV 2-2814

WE PICK UP FURNITURE, ETC., Mon. to Fri. Farmers Auction Sale every Sat. EV 6-4114. GR 7-3638.

GIRL'S BICYCLE, 20" WHEELS, preferably hand brakes, good condition. EV 5-6428.

ARE YOU MOVING? WE PICK up surplus furniture, etc. Farmers' Auction Sale SAT. EV 6-4114.

WANTED — VERY RARE BOOKS, gold, silver, coins. GR 8-2271.

WE PAY CASH FOR USED GOODS. Island Trading, 1415 Govt. EV 4-5354.

WE BUY THOSE ODDS AND ENDS EV 4-5387 Abounding Bargains.

WANTED — USED FURNITURE. Holland Bros. & Co. EV 3-0915.

FOR BEST CASH DEAL CALL Reliable Used Furniture. EV 3-6714.

CALK BOOTS, SIZE 7-7½ IN GOOD shape. EV 3-5558.

84 SWAPS

GIBSON E.S. 350 TD SPANISH guitar, almost new condition, 2 pickups, Bigsby vibrato, de luxe case, zipper cover. Consider trade, accordion, movie camera or other article of value. Phone EV 4-0641.

7½ H.P. WEST BEND MOTOR, 12' plywood boat, trailer, value $300; also 2½-h.p. drag plough with accessories, value $85. Swap or sell. GR 9-6565 after 6.

1938 FORD COUPE, HYDRAULIC brakes, radio, $250. Swap for motorcycle of equal value. EV 3-8902.

HOOVER UPRIGHT VACUUM cleaner, all attachments, for alcohol camp stove. EV 6-2744. EV 2-4711.

ROTARY TILLER, PORTABLE dishwasher for boat. GR 7-2315 or GR 4-1944.

1952 FORD, SWAP FOR WHAT have you. EV 3-4392.

85 ANTIQUES

CONSIGN YOUR ANTIQUES
Furniture, Copper, Brass, Glass and Canadiana to our SPRING ANTIQUE SALE. Free appraisals anytime.
MAYNARD'S AUCTIONS
SINCE 1902
731-3 Johnson EV 4-1621. EV 4-5921

90 PETS AND SUPPLIES

DACHSHUND: TWO ONLY MALES. Three months. Show prospects; best Am. and Eng. bloodlines. Reg. and inoculated. Brooke, GR 5-1538 after 6 p.m.

SEALPOINT SIAMESE KITTENS. J. Elford, Crofton. CH 6-3725.

90 PETS AND SUPPLIES

LOVELY BLACK STANDARD French poodle, 10 mos., well trained, shots. Sacrifice price $65 to good home. EV 3-1619.

GERMAN SHEPHERD PUREBRED all-black pups for sale. Mrs. Stewart, Mt. Sirker Road, Westholme. CH 6-3917.

THE GOOD SHEPHERD SHELTER, 4151 Borden. We have young Border Collies, and others, looking for nice country homes. GR 9-2213.

HARVEY'S PET FOOD — ALL meat. 2 lbs. for 25c. Harvey's Fine Meats Ltd. 2705 Quadra at Hillside. EV 3-2031. EV 5-3955.

DEB-ON-AIR POODLES
Grooming, boarding, all breeds. Close to ferries. Poodles for sale. GR 4-2300.

BABY BUDGIES, CAGES AND supplies. Domestic Sales Sunset Hardware Store, 28 Burnside W. EV 3-3512.

DOG, CAT PREPARATIONS, special veterinary prescriptions filled. Mount View Pharmacy, 3890 Carey. GR 9-1660.

BLACK AND YELLOW LABRADOR puppies. Michael Williams Boarding and Training Kennels. GR 8-1067.

YOUNG CATS, BLACK, WHITE, also tawny tabby for adoption. CPL. Ph. EV 4-9692. EV 5-2534. 10-5.

BEAUTIFUL SKYE TERRIER puppy, male, 3 months old, registered. Ideal children's pet. EV 3-9986.

JOYLAND BOARDING KENNELS off Pat Bay Hwy. Individual kennels with runs, exercise field. GR 4-2301.

ORDERS TAKEN FOR 3 WELL-marked Boston Terrier puppies. Ph. EV 3-7731.

REGISTERED PEKINGESE PUPpies, and adults. GR 9-6282.

PEKINGESE PUPPIES, GOW DOI Kennels, Lake Cowichan. Phone 24X

ORPLID POODLE PUPPIES
11060 West Saanich Road. GR 5-2602.

REGISTERED DACHSHUND PUPS —Good Stock. GR 9-4126.

CUTE SIX-WEEK MALE PUPPY for sale. EV 4-3064.

PUPS, $4 AND $10. GR 9-5297.

91 CHICKS, POULTRY, HATCHING EGGS AND SUPPLIES

TOP-RATE PAY FOR LIVE POULtry - Victoria Poultry EV 3-0952

92 LIVESTOCK, SUPPLIES

HIGHEST MARKET PRICE PAID for spring lambs, ewes, cows and calves, bought either rail grade or live weight. Contact Mr. H. W. Hubbard, 4649 Cordova Bay Road, GR 7-1668. Bought for Pacific Meat Co. Ltd., Vancouver, B.C.

SAUR TUT EF
1961 British Columbia champion Arabian stallion, standing at stud to approved mares. Copper Leaf Arabian Farm, 5807 Wallace Drive. GR 9-6504.

3 FRESH YOUNG COWS, CREAM separators, sell or trade for beef cattle; one fresh goat with kid. EV 5-2224.

FEED POTATOES, $10 A TON delivered. GR 4-1513 between 6 and 7 p.m.

WE PICK UP LIVESTOCK, FURniture, etc. Farmers Auction. A. Olson. EV 6-4114. GR 7-3638.

MINK FARMER NEEDS HORSES and cows. Ph. anytime. GR 8-3085

DONKEYS, PONIES, $100 UP Mattick's Farm GR 9-1636

HIDES, COWS, VEAL, LIVESTOCK of all kinds bought GR 9-1607

WESTERN TOOLED SADDLES, special $95. Mexican Gift Shop.

PASTURE FOR RENT. COWS. GR 4-2205.

99 NEW CAR DIRECTORY

HILLMAN, SUNBEAM, HUMBER, Rover. Jameson Motors Ltd., 740 Broughton Street. EV 4-1161.

100 CARS FOR SALE

HORWOOD BROS.
Morris - M.G. - Wolseley
61 WOLSELEY 15/60 Sedan. Tutone paint. One-year warranty $2,195
60 SPRITE ROADSTER, low mileage $1495
60 VAUXHALL Velox, Royal blue, with whitewall tires $1,995
59 AUSTIN A-55 Sedan, showroom condition, one owner, 17,000 miles $1,445
58 MGA Roadster. Black. One owner $1,795
55 CHEV Sedan, 6-cyl. Automatic, custom radio, tu-tone paint $1,095
55 FORD Fairlane Sedan, V-8, automatic, radio $945
51 CHEV. De Luxe Sedan. Automatic. Very smart appearance $445
51 METEOR Sedan. Custom radio. Good motor and body $295
51 ROVER 75, new tires, radio, metallic blue $595
56 VOLKSWAGEN Window Van, double side door, extra seat, radio $1,145
54 CONSUL Sedan, clean, economical transportation $595
— BANK FINANCING —
OPEN EVENINGS TILL 9 P.M.
810 Johnson Street EV 3-6113

TOP CASH PRICE PAID
For Your Clean Used Car
A AND A
59 HILLMAN SEDAN, 15,000 miles $1,275.00
61 MORRIS Minor, one owner 1,245.00
60 ZEPHYR Sedan, AT, one owner 1,925.00
59 METEOR Ranch Wagon, one owner, V-8 engine, Power steering 2,095.00
60 SINGER Sedan, like new 1,645.00
50 PONTIAC Sedan, one owner 265.00
53 CHEV. Tudor, radio 595.00
55 FORD Sedan, radio 895.00
51 AUSTIN Sedan 265.00
50 PLYMOUTH, 6-pass. coupe 295.00
59 STUDEBAKER Champion, radio, O.D. 195.00
48 PONTIAC 6-pass. coupe. See this one.
MANY MORE TO CHOOSE FROM
A & A CARMART
2644 Quadra St. (opp Safeway)
EV 6-2712
Clare Abbott Alex Anderson

16,000 GENUINE MILES
NEW SHOWROOM CONDITION, 1952 PONTIAC SEDAN, BOUGHT 53. One middle-aged Victoria owner. Original in every way including tires, seat covers since new. Illness forces sale. No trades. Genuine seekers for an as new reliable automobile please. Private. Stored Olympic Garage, Johnson, 8.30 a.m.-6 p.m., $750.00.

62 PONTIAC STRATOCHIEF STAtion wagon, 6 cylinder, automatic transmission, many extras, as new. Only 3,000 miles. Driven from plant at Oshawa. Selling at good discount. EV 4-1910.

'53 ROCKET OLDS, STANDARD transmission, 4-door, 2-tone, in very good condition. One owner. Must be seen to be appreciated. 930 Jasmine.

'59 PONTIAC PARISIENNE HARDtop, 2-tone, radio, white walls, power equipped. EV 4-3070.

NOTHING DOWN, $22 MONTHLY, 1954 CHEVROLET, $485. ART'S CARS, BURNSIDE AT HARRIET.

'56 MONARCH LUCERNE, POWER equipped. Take older car as part payment. EV 4-1465.

MUST SELL 1953 HUMBER HAWK, fully equipped, excellent condition. $300 or best. GR 7-3085.

1951 STUDEBAKER, 55,000 MILES, $350 or nearest offer. 1071 Hulford St. EV 3-5372.

1952 METEOR SEDAN IN GOOD shape. 341 Linden. EV 5-8930.

100 CARS FOR SALE

ENSIGN MOTORS
904 PANDORA AT QUADRA

BRAND NEW
FACTORY FRESH
RENAULTS
AS LOW AS
$15 DOWN
$15.50 PER MTH.
6% FINANCING
HOLIDAY BONUS
IF THE EQUITY IN YOUR PRESENT CAR EXCEEDS THE REQUIRED DOWN PAYMENT ENSIGN MOTORS WILL REFUND THE BALANCE IN CASH.

TRADES
57 VOLKSWAGEN De Luxe model, leather seats and radio $995
55 VOLKSWAGEN 9-Pass. bus $895
60 CONSUL, leather seats and white-walls $1595
60 HERALD Coupe, only 6,000 miles $1395
60 MORRIS Minor, exceptionally clean $1295
59 VAUXHALL Super Victor $1295
59 AUSTIN A40, 1-owner car $1095
55 ZEPHYR Zodiac $795
55 CONSUL, radio and heater $695
55 MORRIS Oxford $795
55 MORRIS Minor $595
53 AUSTIN Somerset, recond. motor $495

NO DOWN PAYMENT ON APPROVED CREDIT
54 OLDSMOBILE, AT, power steering and brakes $695
55 CHEVROLET $895
56 FORD $995
57 FORD Fairlane $1395
58 CHEVROLET $1595
59 CHEVROLET $1895
59 PLYMOUTH $1595
60 PONTIAC V8 $1895

ENSIGN MOTORS LTD.
904 Pandora at Quadra
RENAULT
SALES * SERVICE
EV 5-9761 - EV 5-9762

DOMINION MOTORS
Blanshard and Cormorant
EV 5-3012
USED TRUCK CENTRE
61 CHEV 1-Ton, dual wheels, van body $2,995
61 CHEV. ½-Ton Pickup, only 3,700 miles $2,195
61 BEDFORD Van, like new $1,695
58 VW ½-Ton Pickup $1,095
57 THAMES Van, clean $695
56 VW Window Van with seats $1,095
56 DODGE PICKUP, top condition $795
56 FORD ½-Ton Pickup $945
55 FORD ½-Ton Pickup $845
55 MORRIS Van $295
52 DODGE 1-Ton Flat Deck, excellent condition, dual wheels $695
Sedan Delivery, radio, windows $495
50 DODGE Panel $295
* USED CARS *
60 LARK Convertible $2395
57 MORRIS Minor, like new $795
54 PLYMOUTH 2-Dr., radio heater $545
51 AUSTIN Sedan $295
48 AUSTIN 2-Door, good condition $195
OPEN TILL 9 P.M.

EMPRESS
MOTORS
SEE
DISPLAY
AD
PAGE
11

'57 BUICK 2-DOOR HARDTOP. TOP condition. Will take older car in trade. $1,595. EV 5-8836.

MORRIS MINOR HARDTOP CONvertible—1952, new top, good mechanical condition. $250. EV 3-3343.

'57 OLDSMOBILE 2-DOOR HARDtop, radio, power steering and brakes. $1,330. EV 4-3739.

1958 FORD V-8 SEDAN, $1,550. Consider trade. GR 7-4303.

1953 DODGE DE LUXE SEDAN, $700. EV 2-0918.

1959 BORGWARD, LOW MILEAGE, good shape, good price. EV 3-0813.

100 CARS FOR SALE

O L S O N
MOTORS
VICTORIA'S
X-CLUSIVE
FORD DEALER

SIX
BEAUTIFUL BUYS
62 VOLKSWAGEN. Very low mileage, green $1699
60 VANGUARD, automatic, grey, red leather interior. Immaculate $1699
60 VOLKSWAGEN De Luxe, low mileage, exceptionally clean $1499
60 AUSTIN Sedan, custom radio, one owner, low mileage $1499
60 CONSUL Sedan. Smart tutone $1499
59 AUSTIN Sedan. Automatic clutch $1299

BACK ROW SPECIALS
51 PONTIAC Sedan $99
47 CHEV. 5-Pass. Coupe $99
50 AUSTIN Sedan $99
50 MERCURY Sedan $79
50 CHRYSLER 5-Pass. Coupe $199
52 PONTIAC Sedan. Radio $349
52 DE SOTO V-8 Sedan. Radio $299

COMMERCIAL
50 DODGE ¾-ton Pickup.
51 DODGE ½-ton Panel.
54 PONTIAC Sedan Delivery.
56 MERCURY Panel; automatic.

80 Premium Used Cars to Choose from
* Lowest Finance Rates in Victoria
* No Co-Signer
* No Chattel Mortgage
* 30-DAY WARRANTY *
15-DAY EXCHANGE PRIVILEGE
GUARANTEES YOUR SATISFACTION!

59 CHEVROLET Tudor Sedan, heater and signals $1399
59 FORD Fordor Ranch Wagon, 4 new tires, new paint $1899
57 METEOR Tudor Station Wagon, two-tone blue $1499
57 CHEV De Luxe 4-door Sedan, custom radio, popular 6-cylinder $1499
57 PLYMOUTH 6-cyl. automatic, 2-tone black and white $899
56 DODGE 4-door Sedan, new paint $699
56 PLYMOUTH Suburban $899

MORE PROOF
NOBODY OUTVALUES
OLSON'S
THERE IS A
BETTER DEAL:
YOU GET IT AT
OLSON MOTORS
1036 Yates EV 4-1144

PLIMLEY
On Yates
62 AUSTIN A 40 $1795
61 MORRIS Minor $1395
60 SINGER Gazelle $1595
60 AUSTIN A 55 $1645
60 ZODIAC Sedan $1945
60 VAUXHALL Velox $1945
59 CADILLAC Hardtop $4495
58 PONTIAC 2-Door $1695
58 NASH Metropolitan $1245
57 FORD Sedan $1245
Plimley Written Warranty
PLIMLEY
1010 Yates EV 2-9121

1951 STANDARD VANGUARD, EXCELLENT CONDITION THROUGHOUT, MOTOR JUST RECONDITIONED, BRAKES RELINED, NEW TIRES, NEW BATTERY, ETC. $250. PHONE MR. CAMPBELL, EV 3-7188, 1-5.

1960 AUSTIN HEALEY 4-SEATER. Low mileage. Never raced. Cream color, red upholstery. Hardtop included. $2,795. EV 3-5802 evenings; days, EV 3-1831.

1958 MERCURY MONTEREY SEDan, 1 careful owner, new paint, automatic, radio, heater, power steering and brakes, new tires, best condition. $1,900. Phone GR 7-1078.

1938 FORD COUPE, HYDRAULIC brakes, radio, $250 or best offer or swap for motorcycle of equal value. EV 3-8902.

1959 PONTIAC STATION WAGON, Automatic, radio, many extras. A-1 condition, low mileage. 1 owner. 32 Bushby St. EV 4-3513.

1956 CHEVROLET BEL-AIR 2-DOOR hardtop, standard shift, V-8, 34,000 miles. $1,350. EV 3-1991.

54 HILLMAN MINX, GOOD CONdition. $500. EV 3-7527.

100 CARS FOR SALE

LOOK!
LOOK!
MONTH-END
SALE
AT
MORRISON'S

61 CORVAIR "700" Sedan, radio, heater, automatic transmission, white wall tires. Reg. $2495 $2295
61 CHEVROLET Stn Wagon, radio, heater, automatic transmission, V8, 4-Door. Reg. $3495 $3195
61 CHEVROLET Biscayne Sedan, radio, heater, whitewalls tires. Reg. $2595 $2295
61 OLDSMOBILE F85 Station Wagon, automatic, radio and heater, power steering, power brakes. Reg. $3795 $3495
61 FORD Custom Tudor, heater, two-tone. Reg. $2595 $2295
60 CORVAIR 700 Sedan, radio and heater, automatic transmission, whitewall tires. Reg. $2195 $1995

YOU
GET MORE AND
YOU
SAVE MORE AT
MORRISON'S

59 LARK Sedan, heater, signals, 6-cylinder. Reg. $1795 $1595
59 DODGE Sedan, heater, signals. Reg. $1595 $1395
58 BUICK Tudor, automatic, heater, signals. Reg. $2195 $1895
57 DE SOTO Sedan, fully equipped. Reg. $1895 $1695
57 FORD Custom 300 automatic, heater, turn signals. Reg. $1495 $1295

BACKED BY
MORRISON'S
"PEACE-OF-MIND"
PACKAGE
* All Cars Safety-Laned
* G.M. Reconditioning
* All Cars Clearly Priced
* 30-Day 50-50 Warranty
* 6-Mon. 15% Warranty
* Free Life Insurance
* 30-Day Exchange Privilege
* Free 6-Mon. Lubes
* No Down Payment to Good Credit Risks

56 BUICK Sedan, automatic, one owner. Reg. $1395 $1095
56 CHEVROLET, Tudor, heater, turn signals. Reg. $1095 $995
56 DODGE Sedan, heater, turn signals, whitewall tires. Reg. $1095 $895
56 MONARCH Sed. Automatic, heater. Reg. $1195 $995
56 DODGE Station Wagon, rebuilt motor and transmission. Reg. $1395 $1295
56 PONTIAC Sedan, heater, turn signals. Reg. $1195 $995
56 CADILLAC Coupe De Ville, full Cadillac appointments. Reg. $2395 $2195

TOP REATIL FOR
YOUR TRADE-IN

55 FORD Sedan, heater, turn signals. Reg. $995 $895
55 CHEVROLET Sedan, heater, turn signals, whitewalls. Reg. $995 $895
55 OLDSMOBILE Sedan, automatic, radio, heater, turn signals. Reg. $1395 $1195
55 PLYMOUTH Sed. Heater, turn signals. Reg. $995 $695
55 METEOR Sedan, heater, turn signals, whitewall tires. Reg. $895 $695
54 BUICK Roadmaster Sedan, automatic, heater, turn signals. Reg. $1095 $895
54 OLDSMOBILE Sedan, automatic, heater, turn signals. Reg. $1195 $995

ISLAND'S
LARGEST AND
BUSIEST DEALER
MORRISON
CHEVROLET-
OLDSMOBILE
LTD.
940 Yates. EV 3-1108

100 CARS FOR SALE

P
A
CHRYSLER
I
F
I
PRODUCTS LTD.

$ $ $
VALUE
• • •

TODAY'S SPECIAL

57 DODGE Sedan, V8, push-button automatic drive, custom radio, two-tone $895

• • •

57 CHRYSLER Sedan, V8, automatic, power steering, power brakes, custom radio, heater, defroster, two-tone paint, showroom condition $1795

57 DODGE Sedan, V8, push button drive, custom radio, two-tone paint, heater, defroster $895

58 CHEVROLET Sedan, 6-cyl., 2-tone paint, heater, defroster, Value Price $1495

• • • • • • •

Brand New 1962 Valiant, heater, defroster, turn signals, as low as $2,495

• • • • • • •

60 PLYMOUTH 6-cyl Sed. Push button drive, heater, defroster, showroom condition, 1-owner $2,095

59 SIMCA Sed. Completely equipped. $ Value Price $895

57 DE SOTO Sedan. V-8 automatic, power steering, power brakes, custom radio, 2-tone paint, whitewall tires. $ Value Price $1,595

57 HILLMAN Station Wagon. Heater, defroster, good condition. $ Value Price $595

• • • • • • •

EXTRA $ $ VALUE
BRAND-NEW SIMCA SEDAN, COMPLETELY EQUIPPED READY TO GO
$1,595

• • • • • • •

58 METEOR Sedan. 6 cyl., heater, defroster, two-tone paint. $ Value Price $1,495

55 PLYM Sedan. Heater, defroster, two-tone, good condition. $ Value Price $695

56 FORD Sedan. V-8, automatic, custom radio, heater, defroster, two-tone, good condition. $ Value Price $995

57 PONTIAC Sedan. 6-cyl. economy. Heater, two-tone paint. $ Value Price $995

55 PONTIAC Stn. Wagon, V8, automatic, power steering, power brakes, heater. $ Value Price $1095

TRANSPORTATION SPECIALS

55 HILLMAN Sed. Heater. Good condition. Red Tag Special $495

LOOK FOR THE TWIN SIGNS AT

P
A
CHRYSLER
I
F
I
PRODUCTS LTD.

YATES AT COOK
Phone EV 6-2411

VOLVO TRADE-INS

61 VALIANT Tudor Sedan. One owner. Very low mileage $2095

61 ZEPHYR Convertible. One owner. Only 9,000 miles. You can't beat this for value $2495

60 VAUXHALL Cresta in beautiful two-tone finish. Radio, etc. Reduced to $1995

59 VOLKSWAGEN De Luxe model, like new, with radio $1295

59 VOLVO Tudor with radio. Exceptionally clean, in above-average condition. One owner $1795

59 AUSTIN A-55 Sedan. None nicer in town or anywhere $1295

57 VOLKSWAGEN De Luxe. One owner. Exceptionally clean. Radio equipped $1095

56 RAMBLER 4-Door Sedan. Fully equipped, with automatic. Lots of saving here $1095

56 VOLKSWAGEN. You can not beat this for value. Exceptionally low price $895

You get the Best Service after the Sale at

DAVID MOTORS LTD.
Volvo-Fiat Dealer
1101 Yates, at Cook
EV 6-6168

NOTHING DOWN, $41 MONTHLY. 1955 Buick hardtop, $995. Art's Cars. Burnside at Harriet.

100 CARS FOR SALE

MONTH END CLEARANCE
SAVE $ $ $ AT NATIONAL

60 METEOR, Fairlane '500' 4-door Hardtop, custom radio, automatic transmission, power steering. Big motor. Showroom condition. NATIONAL PR....$2895

57 RAMBLER, De luxe 4-door Sedan, Pulmanized, 2-tone, whitewalls. NATIONAL PR....$1495

54 METEOR Convertible, custom radio, new paint. A summer's dream. NATIONAL PR....$695

54 DODGE 4-door Sedan, signals, heater. NATIONAL PR....$295

52 CHEV Sedan. A nice family car. NATIONAL PR....$295

51 HUDSON Hornet Sedan, automatic trans, custom radio, 2-tone, NATIONAL PR....$195

• IMPORTS •

59 VOLKSWAGEN De-luxe model, custom radio, leather interior. NATIONAL PR....$1295

58 KARMANN GHIA Sports Coupe, beautiful 2-tone, offset by de luxe appointments and trim. NATIONAL PR....$1495

56 METROPOLITAN Hardtop, 2-tone, custom radio. NATIONAL PR....$795

51 ANGLIA 2-door. Why walk? NATIONAL PR....$85

• TRUCKS •

57 CHEV ½-Ton Pickup. Hard-to-find model. NATIONAL PR....$1195

54 FORD ½-Ton Pickup. Exceptional condition throughout. NATIONAL PR....$795

OVER 135 CARS IN STOCK FROM $95.00 AND UP

• • • • • • • • • • •

"FREE"
Buyer Benefits

- 6 Months Warranty
- All Cars Clearly Priced
- Top $ For Your Trade
- Unconditional 15-Day Exchange on Victoria's Largest Selection of Premium Cars
- Life-Insured Contracts
- Car Payments Made For You in Cases of Sickness or Accident (industrial or any disability).

"53 Respectable Years In The Automobile Business"

N A T I O N A L ON YATES
EV 4-8174

"Where Customers Send Their Friends"

TRADES ON THE AMAZING VOLKSWAGEN!

58 SUNBEAM Rapier Cpe, Radio, etc. $1495

56 DODGE 6-cyl Sedan, Radio, 2-tone, etc., $895

55 DODGE Royal Sedan, full power $1095

55 CHEV 6 Bel Air 2-Door, radio, new tires $1095

SPEEDWAY MOTORS LTD.
VOLKSWAGEN DEALER
971 Yates EV 5-2415

"MIDGLEY BROS."
— NOW —
NEW MODERN LOCATION
1856 Quadra at Caledonia

• One Owner Specials •

'53 HILLMAN $495
'54 METEOR $795
'61 N.S.U. PRINZ $1095

Watch for Our Grand Opening May 5

MIDGLEY BROS.
1856 Quadra EV 5-6524

MOONEY & SONS

58 EDSEL 2-Door Hardtop. Two-tone gold and white; V-8 automatic. One owner; low mileage. This luxury model can be yours for only $1,745

TRADE AND TERMS
938 Fort EV 3-4177

1956 ANGLIA, VERY GOOD CONDITION, $595 or best offer. Phone GR 9-2891 after 5 p.m. or any time over weekend.

CUSTOMIZED '37 DODGE COUPE, also '39 Ford transmission, 4:11 rear end. Five 600x16 wire wheels with tires. EV 2-3258.

WHOLESALE PRICES AND NO DOWN PAYMENT. ART'S CAR SALES, BURNSIDE AT HARRIET.

'54 DODGE DE LUXE 2-DOOR hardtop. Radio, heater, 2-tone blue, very clean. EV 2-2884 after 6 p.m.

'56 CHEV. V-8, AUTOMATIC TRANSmission, power steering, good condition. $1,125. EV 6-5620.

1960 FORD FRONTENAC 4-DOOR sedan. Radio. Low mileage. Offers. EV 3-0610.

1959 MORRIS 1000. EXTRAS. $995. GR 9-3287.

1953 MORRIS CONVERTIBLE. Popular model. EV 2-8351.

'56 MONARCH, AUTOMATIC, 2-owner car. $895, as is. EV 5-9852.

'50 KAISER. GOOD ENGINE. PH. EV 6-2693.

1959 VAUXHALL IN PERFECT condition. Must be sold. EV 2-6921.

MUST SELL 1954 METEOR, VERY well kept. EV 4-3887. GR 4-1785.

STOCK CAR. NO. 56. 37 FORD, 48 motor. Best offer. EV 3-5416.

LATE MODEL 56 VOLKSWAGEN De Luxe. 31,000 miles. EV 4-6908.

100 CARS FOR SALE

M M M M M M M M M M M

AT MORRISON'S SEE TRANSPORTATION SPECIALS!

48 CHEVROLET, heater, signals $95

53 WILLYS Sedan, in excellent condition $295

50 FORD Half-Ton Pickup, special $295

50 MONARCH Sedan, heater, signals $295

EASY TERMS
TOP TRADE ALLOWANCE

49 PONTIAC Sedan, heater, signals $125

53 CHEVROLET Sedan, heater, signals $395

51 DODGE Sedan, heater, signals $195

54 HILLMAN, heater, signals $395

54 DE SOTO, 6-cyl., automatic, heater, signals $495

52 PONTIAC, automatic, heater, signals $295

ISLAND'S LARGEST AND BUSIEST DEALER

MORRISON CHEVROLET-OLDSMOBILE LTD.
940 Yates EV 3-1108

M M M M M M M M M M M

JAMESON MOTORS LTD.
740 Broughton St.

Test Drive the All New HILLMAN SUPER MINX

58 MERCURY Monterey Hardtop, fully equipped $1,695

56 DODGE Hardtop Coupe, one owner $1,195

60 HILLMAN Sedan; one owner $1,395

61 METROPOLITAN Convertible; showroom condition $1,595

60 HILLMAN Convertible. See this at $1,995

60 RENAULT Dauphine Sedan. Reduced to $1,195

54 AUSTIN Somerset Sedan. Special at $495

54 HILLMAN Sedan. A real buy at $495

58 RAMBLER Sedan. Automatic, radio $1,495

61 HILLMAN De Luxe Sedan. Automatic $1,795

60 VAUXHALL 4-Door Station Wagon $1,695

58 ZEPHYR Sedan. One owner $1,395

52 STUDEBAKER Sedan; 51 CHEV Sedan. Your choice $295

60 ANGLIA 105 E Sedan. Like new $1,295

John Barnes, EV 3-0539
Jim Burwood, GR 9-3776

JAMESON MOTORS LTD.
Open Evenings EV 4-1161

UNITY USED CARS

60 FORD 2-Door, automatic $2,195
59 PONTIAC Strato Chief 4-Door $1,775
57 PLYMOUTH "Belvedere" V8, H.T. $1,595
56 DODGE Royal Sedan $1,095
54 DODGE Royal V8 Sedan $595

MANY OTHERS $50 UP.
Trade Up — Trade Down
854 Pandora EV 6-5631

If you WANT Your Car SOLD NOW FOR CASH
Enquire MAYNARDS Auctions
731-3 Johnson EV 4-5921

SPRING SPECIALS FROM MIDTOWN

59 FORD 2-Dr. Sedan V-8, automatic $1,795
57 METEOR 4-Dr. Hardtop V8, AT, P.S. $1,495
57 CONSUL, economy $995
57 DODGE Sedan $995
55 VANGUARD Sedan. Radio $495
52 CHEV, AT, very clean $445

MIDTOWN AUTO SALES
847 Yates EV 6-1023

HILLIARD'S ARENA SERVICE
Special, 1955 Dodge sedan, radio and heater, signals, $575; 1953 Chev, very clean, $550; 1953 Meteor station wagon, spotless condition, $875; 1957 Zephyr, $1,150; 1953 Austin, $395; 1951 Austin, tops, $295. Opposite Arena. EV 3-7811.

1957 FORD, WHITE, 48,000 MILES. Good condition, good tires. Welded trailer hitch and heavy-duty springs. $1,100 or offers. EV 5-9876.

1957 METEOR V8 RANCHERO, blue and white, louvred hood, fender skirts, low mileage, $1,500. Take pickup in trade. 3304 Wicklow. EV 5-9960.

'58 AUSTIN A-55 SEDAN, 21,000 miles, or '56 Studebaker sedan, only 23,000 miles. Both near perfect. $1,000 each, no trades. 1618 Clawthorpe Ave.

1955 CHEV 2-DOOR BEL AIR, automatic and fully equipped, low mileage and excellent condition. $975. GR 7-2852 evenings.

COMPANY CAR SUPPLIED. MUST sell 1957 V-8, automatic, top condition. Consider offers or trade. Ph. GR 7-3675.

'59 FORD 6 RANCHWAGON, VERY clean. Reduced $200 to $1,795. See at Trans-Canada Highway at Tillicum.

MUST SELL, 1959 VAUXHALL Cresta 6 cylinder, radio, beautiful condition, white with red interior. $1,550 cash price. GR 9-4097.

LUNDS CAR AUCTIONS
PHONE FOR PARTICULARS
926 FORT EV 6-3308

NOTHING DOWN, $14 MONTHLY. 1951 MORRIS $135. ART'S CARS, BURNSIDE AT HARRIET.

'59 ZODIAC, CORAL AND GREY, good condition, fully equipped. Ph. EV 4-9893.

NOTHING DOWN, $55 MONTHLY. 1957 Mercury hardtop, $1,485. Art's Cars. Burnside at Harriet.

54 BUICK AUTOMATIC. NOTHING down, $35 monthly or reasonable cash offer. EV 4-1082.

SEE US—GOOD USED CARS
SAUNDERS & HITCHMAN
2040 Cadboro Bay Road EV 2-4304

MORRIS MINOR 1952 SEDAN, sound condition. EV 5-1821.

100 CARS FOR SALE

SUBURBAN MOTORS LTD.

END OF THE MONTH SPECIALS!

TOP MODEL COMPACTS!

59 VAUXHALL VELOX $1695
61 DE LUXE COMET $2795
61 VALIANT $2195
60 ZODIAC $1995
61 RENAULT $1295
60 VOLKSWAGEN DE LUXE $1595
59 VOLKSWAGEN STD. $1195
61 ENVOY CUSTOM $1395

TOP MODEL STANDARDS!

61 METEOR RIDEAU $2495
59 CHEVROLET AUTOMATIC $1895
58 METEOR RIDEAU $1595
57 METEOR AUTOMATIC $1395
57 CHEVROLET FORDOR $1495
57 PLYMOUTH HARDTOP $1295
57 DODGE SUBURBAN $1595

ECONOMY AND RELIABILITY!

56 PLYMOUTH FORDOR AUTOMATIC $995
56 STUDEBAKER FORDOR 2-TONE $795
55 MONARCH FORDOR EQUIPPED $1095
55 METEOR TUDOR $895
54 PONTIAC FORDOR $550
53 CHEVROLET $495
53 FORD $595
53 METEOR AUTOMATIC $695

TRUCKS! TRUCKS! TRUCKS!

60 MERCURY 4X4 ....$2295
60 MERCURY M-100 $1895
58 RANCHERO EQUIPPED $1695
57 FORD SEDAN DELIVERY $1295
52 PONTIAC SEDAN DELIVERY $395

SUBURBAN MOTORS LTD.
EV 6-6131 3377 Douglas St.

T · E · L · M · A · C
NO MONEY DOWN
C-O-M-P-A-C-T C-A-R-S

55 VANGUARD pickup $245
50 OXFORD Sedan $295
53 CONSUL Sedan $395
54 HILLMAN Sedan $495
54 BORGWARD Sedan $595
59 LLOYDWAGEN $565
58 HILLMAN station wagon $645
55 VANGUARD Sedan $745
57 METROPOLITAN 2-Door $845
56 VAUXHALL 6 Sedan $895
56 OXFORD Sedan $995
60 RENAULT Sedan $1045
60 HILLMAN Sedan $1195
59 VOLKSWAGEN 2-Door $1245
59 VAUXHALL 6 Sedan $1745
59 ZEPHYR 6 Sedan $1795
60 CORVAIR A.T. Sedan $2195

N-O M-O-N-E-Y D-O-W-N
1ST PAYMENT LATE-MAY
PAYMENTS TO 36 MONTHS

Telmac's credit dept. allows the budget-minded to eliminate the down payment problem entirely. Buy any car on convenient budget payments alone—it's as easy as opening any charge account.

56 Morris—57 Vanguard—59 Rapte.
59 Zodiac — 53 Hillman — 52 Austin
53 Oxford — 55 Vanguard — 55 Calif.
53 Morris—56 Vauxhall—60 Victor
54 Austin — 54 Hillman — 61 Corvair
53 Consul—53 Vanguard—60 Zephyr
59 Oxford — 51 Vauxhall — 59 Lloyd
60 Corvair — 55 Hillman — 55 Husky
56 Isis — 59 Borgward — 53 A-70
53 Wyvern — 52 Hillman—61 T'bird
59 Velox — 54 Vauxhall — 60 Morris
56 Oxford—56 Volkswagen—58 Austin
56 Cresta — 58 Vauxhall — 52 Velox
56 "1000" — 59 Cresta — 50 Oxford
58 Morris — 60 Hillman — 51 Minor
51 Austin — 60 Vauxhall — 50 Austin
54 A-70 — 54 Borgward — 52 Humber
56 Velox — 54 Vanguard — 51 Rover
50 Morris — 50 Vauxhall—53 Austin
54 Consul—57 Volksw'n—57 Consul
56 Austin — 55 Vauxhall — 61 Victor
56 Metro—58 Sunbeam—58 Oxford
51 Humber—51 Hillman—58 Victor
55 Consul — 56 Calif. — 57 MGA
51 MG — 60 Renault — 51 Consul
59 Zephyr—56 Hillman—59 Morris
59 Morris — 59 Cresta — 51 Morris
52 Consul—60 Volkswagen—58 Metro

47 Chev. — 54 Monarch — 50 Meteor
51 Dodge — 52 Pontiac — 49 Plym.
50 Pontiac — 49 Pontiac — 53 Dodge

ONE-YEAR 50-50 GUARANTEE
Every Telmac Compact Car carries a 1-year 50-50 guarantee for your complete security—a guarantee that is the best in the industry—bar none.
SECURED IN WRITING

Remember—It is our sincere desire to give each and every Telmac customer real value for his money. We are all aware that a satisfied purchaser is our best advertisement.

Usually 40-50 Cars in Our Storage Facilities

T · E · L · M · A · C
COMPACT CAR
Motormarket
848 Fort. EV 5-5441
OPEN EVENINGS

101 FOREIGN IMPORT AND SPORT CARS

'59 M.G. HARDTOP COUPE. BLACK with whitewall tires. Judson blower. Excellent condition. Trade accepted. $1,900. GR 4-2473 or EV 2-7612.

BRITISH MOTORS, B.M.W. CARS, pickup coaches. 2643 Douglas. Ph. EV 4-7843.

MGA 1957, RED, IMMACULATE condition, not raced. Particulars, EV 2-0487 evenings and weekends.

1960 AUSTIN HEALEY 3000 4-seater with overdrive and radio. $2,250. EV 4-7659.

'49 M.G. TC. GR 8-1014.

105 HEAVY EQUIPMENT

57-58 IHC TD 14A HYD. DOZER CARCO WINCH, ONLY 1,800 HRS. SELL, TRADE or LEASE
MOONEY & SONS LTD.
938 Fort Street EV 3-4179

106 TRUCKS

'56 G.M.C. ½-TON PANEL, LIcensed. Good condition, $695. Harknett Fuel. 2333 Gov't St. EV 4-9381.

1952 PONTIAC SEDAN DELIVERY, new paint, excellent condition inside and out. Must be seen to be appreciated. $495. GR 5-2049.

NOTHING DOWN, $45 MONTHLY. 1958 Volkswagen van, $1,095. Art's Cars. Burnside at Harriet.

1955 FORD 1-TON, DUAL WHEELS, new rubber, rebuilt motor. 4047 Blenkinsop Road.

1950 PONTIAC SEDAN DELIVERY. Extremely good condition. $345 or best offer. EV 3-0764.

NOTHING DOWN, $16 MONTHLY. 1951 Dodge pickup, $265. Art's Cars. Burnside at Harriet.

106 TRUCKS

• TRUCKS •

58 DODGE ½-Ton Pickup $1150
56 GMC ½-Ton Pickup with aluminum canopy $1125
54 HILLMAN Panel $395
57 VOLKSWAGEN Window Van $1095
59 CHEV Apache ½-Ton Pickup $1795
58 BEDFORD Panel $695
59 BEDFORD Panel $995
61 CORVAIR Pickup $1995

EMPRESS MOTORS
900 Fort St. EV 2-7121

McBEAN TRUCK & EQUIPMENT LTD.
International Trucks

1957 FARGO half-ton panel. Very good condition throughout. Six-cyl., 4-speed trans., new paint, extra windows $1,050
1957 DODGE half-ton panel. Very good condition throughout. Six-cyl., 4-speed trans., new paint, extra windows $950

Trades, Financing Arranged
517 Herald Street EV 6-5508

1951 CHEV. ½-TON PICKUP WITH de luxe cab, $325. 406 Treebank.

'56 JEEP 4-WHEEL DRIVE, ½-ton. Capri Motors. EV 5-3512.

1954 FORD 4-TON, 6-YARD DUMP, $750. Offers, terms. GR 7-2104.

107 PARTS, TIRES AND ACCESSORIES

FRONT END SPECIAL
Prepare for summer driving
- Front end alignment
- Wheel balance
- Brake adjustment

All for $9.95
D & D TIRE
Victoria and Duncan

Your Car's "Heart" is the BATTERY
For a strong, sure start every time get an "ACME"
12-VOLT BATTERY
$12.75 Ex.
Delivered and installed
FRANCIS BATTERY & TIRES, LTD.
Retreading Specialists
1412 Quadra Street EV 3-7032

BILL'S AUTO PARTS
Now 4 Station Teletype Parts Location System
Instant Contacts Victoria, Chemainus, Nanaimo, Alberni
Full line of rebuilt and used parts. Body parts for most '50-'58 cars.
878 Viewfield Rd. EV 5-1122

BE SURE
BE SAFE
BE SENSIBLE
The cost of a Goodyear retread is ½ the cost of a new tire.
VICTORIA TIRE LTD.
Government at Herald EV 2-6184

NOW DISMANTLING
57 CHRYSLER V-8 - 57 Ford V-8, 55 AUSTIN A-50 - 55 MORRIS OXFORD - 53 CONSUL - 56 MG.
EV 6-2641 — 420 Bay — EV 6-1813
Victoria English Car Wrecking Ltd.

Specials in Rebuilt
Transmissions and new gears.
CLARKE'S AUTO PARTS
3233 Douglas St. EV 3-8041

SEAT COVERS
Top quality Terry cloth covers. Made to fit most CANADIAN CARS including COMPACTS. Blue, green, red, gold and grey, $5.95 each.
SANDY'S AUTO PARTS
1023 View St. EV 5-4478

FISK TIRES. WHOLESALE prices. Clovelly Service. EV 2-3312.

AL'S AUTO PARTS. CARS TO '54. 214 Dundas. EV 3-8233.

ALL SIZES USED TIRES
Gavin Jack. 1317 Quadra. EV 3-0831

LANGFORD AUTO WRECKERS
1074 GOLDSTREAM GR 8-2869

ISLAND AUTO PARTS
526 David St. EV 2-9879

108 AUTO REPAIRS, SERVICE, TOWING

GIVE YOURSELF A BRAKE!
with
VICTORIA TIRE LTD.

Guaranteed Brake Service
NOW ONLY $1.99

HERE'S WHAT WE DO:
(1) Remove front wheels and inspect lining.
(2) Clean, inspect and repack front wheel bearings.
(3) Inspect brake drums.
(4) Check and add brake fluid if needed.
(5) Adjust brake shoes to secure full contact with drums.
(6) Carefully test brakes.

Drive in—no appointment necessary

VICTORIA TIRE LTD.
GOVT. at HERALD EV 2-6184

FAST, TOP QUALITY RADIATOR repairs, body work and painting at Morrison Chevrolet Oldsmobile Ltd. Yates at Quadra. EV 3-1106.

THE MUFFLER SHOP
15-Min. Service 2414 Govt.

TRANS-WILL. YOUR AUTOMATIC transmission specialists. EV 4-2851

109 AUTO BODY WORK AND PAINTING

MOONEY'S FOR FENDER REpairs, auto paint spraying, tailor-made seat covers, frame straightening, wheel alignment. 937 View St. 938 Fort St.

110 AUTO FINANCING and INSURANCE

IN LOVE WITH A CERTAIN NEW CAR?
Buy it now with a low-cost, life-insured
SCOTIA PLAN LOAN
THE BANK OF NOVA SCOTIA

MINORS—CAR INS.
J. W. BUCKLER INS. AGENCIES
A. Sheard, 319-745 Yates. EV 3-2144.

111 TRAILERS and TRAILER PARKS

BLUE BONNET COACH
2 used 15' trailers, last year models, like new, only $1,295. One used 12' last year, $1,045. One used pickup coach for Chev '60, special this week, $795. One used 45x8 2-bedroom, $3,500. One 1952 GMC caravan camper 1 ton, 4-speed transmission, sleeps 2, cabinet, bed, lots of screened windows, propane stove, water tank and pump, $695. Corner of Millstream and Trans Canada. GR 8-2514.

BOB'S TRAILER SALES
Drive out and see the biggest value in the small trailer line. We have just received another shipment of the popular sleeper models (sleeps 4 or 6), at only $1,450. Enjoy travelling the easy way—trailering!
Opposite T and C Shopping Centre
EV 2-5647 EV 6-3623

New 15' FLEETCRAFT Travel Trailers
Now On View at Tote-em Trailer Sales
GR 8-1041

TRIANGLE TRAILER SALES
Just arrived—16' ESTA-VILLA De Luxe Travel Trailer, Canadian-built to meet C.S.A. and C.G.A. specifications. 10-YEAR WARRANTY on side wall metal. Complete with brakes, car control, hitch ball and electric drop cord.
GR 8-3921 Res. EV 4-8456

45' MAYFLOWER
2-bedroom Cadillac of trailers, automatic washer and dryer, many other features, $4,995. Can be seen after 6.30 p.m. or phone GR 8-6801.

NEW OVERCAB CARAVAN AND pickup. Sleeps 4, $650. Nothing down, $36 monthly. Art's Cars, Burnside at Harriet. EV 3-8302.

38'X10' TRAILER. NEW CONDItion. Colonial style. For sale or trade on home. GR 8-3157. 647 Granderson Rd., Langford.

A-1 CONDITION, LATE MODEL, factory built, 14' house trailer, extra strong frame, sleeps 4. Many extras, $1,150. GR 9-1060.

HOUSE TRAILER, 2 YEARS OLD, 16', aluminum, steel frame, sleeps 4, complete $650. GR 8-2021 or GR 8-3685.

RELIABLE FAMILY MAN WANTS to rent 16' or 18' trailer to sleep 6 commencing July 9 for 1 month. Victoria Press. Box 109.

FOLDING CAMPING TRAILER — Sleeps 4. GR 8-2429 or call at 2266 Sooke Road. $195.

3 MONTHS OLD: 47-FT., 2-BEDroom Safeway trailer, fully equipped. GR 8-2731 evenings.

3-BEDROOM 12 x 50 ESTA-VILLA. Centennial Trailer Park. 1455 Craigflower. Mr. Cooper.

11' TRAILER, SINK, ICE BOX, electric lights, 900 lbs. Price $375. GR 7-4196 after 5 p.m.

UTILITY TRAILER, BEST OFFER. 2828 Belmont Ave. EV 5-5162.

AL'S UTILITY BOAT TRAILERS going fast. 214 Dundas. EV 3-8233.

37' SCOTIA 2-BEDROOM HOUSE trailer. GR 5-2507.

112 CARS AND TRUCKS WANTED

NEED CASH?
You can sell or trade down.
CAPRI MOTORS LTD.
1030 Yates EV 5-3512

CASH FOR YOUR CAR
You Can Sell or Trade Down
MOONEY & SONS
938 Fort EV 3-4179

SMALL CARS
TELMAC MOTORMARKET, 848 Fort

WE NEED CLEAN USED CARS
Before Selling Consult Us
NATIONAL MOTORS
EV 4-8174 819 Yates

DOMINION MOTORS LTD.
Victoria's Used Truck Centre
PAYS HIGHEST CASH PRICES
For Your Used Trucks. EV 5-5012

TOP CASH FOR GOOD CARS
A & A CARMART
2644 Quadra opp. Safeway. EV 6-2712

Before Selling Your Car
CONSULT MORRISON'S
Yates at Quadra EV 3-1108

QUICK CASH FOR CARS AND trucks. Granite Motors, 642 Burnside E. EV 6-4114.

SELLING? SEE ART'S CAR SALES BURNSIDE at HARRIET. EV 3-3302

51-52 AUSTIN, GOOD CONDITION. $125 cash. EV 5-6924.

115 MOVING and HAULING

YOU-DRIVE TRUCKS
Pickups, panels, 1, 2 and 3-ton moving vans with ramp and rear doors, fridge dolly. Only personal driver's licence required.
AVIS RENTS ALL
Types of Cars and Trucks
800 Douglas Street EV 3-2131

FREE ESTIMATES ON LOCAL and long distance moves. Call EV 2-5978 evenings.

116 HOTELS

ROYAL OLYMPIC HOTEL
Offers the lowest rates with all essential services: Telephone, elevator, lounge, TV, fire resistant. IN THE HEART OF THE CITY!
642 Johnson St. Phone EV 4-1187

DEVONSHIRE HOUSE. CLEAN, warm rooms. Kitchens available. Moderate. Permanent or transient. City centre. 750 Fort. EV 5-9123.

Comfortable Housekeeping rooms. Weekly, monthly. Reasonable
YORK HOTEL — 711 JOHNSON

ABERDEEN RES. HOTEL. QUIET, select rm. Meals, central. EV 4-3742.

SIDE GLANCES By Galbraith

"Daddy, Phil's the old-fashioned type who doesn't believe in mortgages—he just wants to borrow the money for a house from you?"

116 HOTELS

Ritz Hotel, 710 Fort Street
FURNISHED APARTMENTS AND ROOMS — EV 3-1023
Elevator Service Permanent Transient

BEVERLEY HOTEL
In city centre. Moderate rates. Housekeeping rooms. TV in lounge. Transient and permanent guests. 724 Yates. Phone EV 4-0611.

120 ROOM AND BOARD

TUDOR GUEST HOUSE
For retired and elderly people. Finest accommodation at reasonable rates. Spacious lounge, TV dining room or tray service. Near sea and bus. 347 Foul Bay Rd. off Fairfield Rd. EV 5-0585.

VICTORIA'S MOST EXCLUSIVE guest house for discriminating people. Wonderful views. Excellent cuisine. EV 3-9651.

ROOM AND BOARD FOR 1 NEAR Dockyard in Esquimalt, $15 per week. EV 3-3042.

NEAR SEA PARK AND BUS TV. Elderly guests EV 5-5321. Willoughby Guest Home. 90 Linden.

SUPERIOR ACCOMMODATION for retired lady or business person. EV 4-5551.

FOR ELDERLY LADY, COMFORTable room including board, laundry and some care. EV 4-5879.

HOME OF THE GOOD SHEPHERD. Private room, also semi-private. Ladies or men. EV 6-1657.

WATERFRONT ROOM. H/C water. Good food. 1 mile city. Near bus. 1526 Dallas. EV 3-3690.

ROOM WITH MAGNIFICENT VIEW. Excellent cuisine. Rockland Ave. EV 6-4128.

ROOM, BOARD, LAUNDRY, TWO girls. 1881 Freeman Ave. EV 6-3069.

ROOM AND BOARD IN PRIVATE home. May 1st. EV 3-0020.

CRAIGMYLE, 1037 CRAIGDARroch. Hot and cold water. EV 5-9031.

VACANCY IN REST HOME FOR elderly gentleman. EV 3-4966.

FAIRFIELD, GOOD ROOM AND board. EV 2-3936.

GOOD ROOM AND BOARD FOR men. EV 5-2055.

LARGE PRIVATE ROOMS AND board. Home privileges. EV 6-5077.

CLEAN ROOM WITH 3 MEALS daily. Working ladies. EV 5-6550.

ROOM AND BOARD, LAUNDRY. Elderly people welcome. EV 2-4836.

ROOM AND BOARD FOR 2 WORKing men. Close in. EV 4-6863.

121 ROOMS TO RENT

COLONIAL INN
Warm, comfortable rooms from $10 weekly. Near park and sea. Parking. Fine restaurant.
270 Government St. EV 4-7131

2-ROOMS AND SINK WITH CABinet, gas stove, fully furnished, $32 a month. Central. Phone p.m. EV 5-4237.

ROOMS FOR RENT, ALSO A 2½-room suite. GR 8-6014 or EV 4-7692 after 6 p.m.

CLEAN, WARM HOUSEKEEPING room. Quiet tenants only. All found. Close in. 828 Courtney St. EV 5-9036.

CLEAN, WARM, REASONABLE. 606 Courtney. Windsor Hotel.

WATERFRONT ROOM, MEALS. 1 mile city. 1526 Dallas. EV 3-3690.

SLEEPING ROOM, $6 PER WK. EV 3-3656 after 5.30 p.m.

122 ROOMS WANTED

COLLEGE GIRL REQUIRES housekeeping room May 1 to Sept. 15. Walking distance Roundabout. Victoria Press. Box 700.

125 HOUSEKEEPING ROOMS TO RENT

FURNISHED HOUSEKEEPING room. Ground floor. $25. Apply 819 Cook St., or Brown Bros. Agencies Ltd., 1125 Blanshard St. EV 5-8771 anytime.

FOR A BUSINESS WOMAN, splendid bed-sitting room with every housekeeping convenience provided, quiet, near bus. Rockland area. EV 3-3085.

$40—HOUSEKEEPING ROOM IN stucco block, kitchenette, Murphy bed, frig, walking distance; lady only. 1234 Pandora. EV 2-3837.

NICELY FURNISHED HOUSEkeeping room and kitchenette. Moss St.; lady only; rent $35 per month. Phone EV 2-3769 or GR 7-1224.

LARGE, BRIGHT LIGHT HOUSEkeeping room. EV 2-7634 after 5, from Monday to Sunday from 9 a.m. to 1 p.m. EV 4-2994.

NICE BED-SITTING ROOM, FURnished, all supplied, close to Jubilee. $30. EV 3-8738 after 4 p.m., anytime weekends. 1683 Foul Bay Road.

GROUND FLOOR, LARGE ROOM, kitchenette, bath and frig. ½ block to bus and shopping. 1144 Oscar St. EV 5-1257.

FURNISHED ROOM. STEAM heated, sink, gas stove, laundry facilities. EV 2-6790. Leland Apartments, 2512 Douglas.

B.C. LAND RENTALS
639 Yates — Housekeeping Rooms to rent. Immediate. Call Manager, EV 2-6651.

COMFORTABLE ROOM, EVERYthing supplied, nice district, close to town. Weekly rate. Mrs. Walter, 601 Trutch, EV 2-2234.

WARM, COMFORTABLE ROOMS for middle-aged or elderly tenants from $8 wk. Scott Apts. EV 2-1221.

2 BRIGHT UNFURNISHED ROOMS near Stadacona Park and Super Valu. EV 4-0326.

OUTSTANDING, COMFORTABLE modern, warm room with sink. $35. EV 5-7352.

WANTED, HOUSEKEEPING ROOM. Reasonable. Close in. Victoria Press, Box 132.

BRIGHT, CLEAN, 3-ROOM SUITE. Frig, sink. Near new courthouse. Reasonable. EV 3-6446.

GOOD HOME FOR ELDERLY lady. Ground floor, front. EV 3-2392.

LARGE ROOM, KITCHEN, SINK, stove, frig. Fairfield. EV 2-3733.

CLOSE IN, BRIGHT FRONT BEDsitting rm; man. EV 4-1624 eves.

CLEAN ROOM, ALL FOUND, GARage. Working person. EV 4-4742.

LARGE ROOM, NICE LOCATION, all found. $30. EV 2-9325.

CLEAN BRIGHT ROOM, EVERYthing supplied. EV 3-3815.

NICE BRIGHT ROOM, $25. LIGHT, gas. 1228 Fort. EV 4-5365.

REDUCED RENT FOR LIGHT duties: middle-aged lady. EV 4-9597.

CLEAN QUIET ROOM, SINK. Gentlemen only. $28. 218 Simcoe.

CLEAN, ALL SUPPLIED, FRIG, $27. Garage. Shopping. EV 3-9794.

LIGHT HOUSEKEEPING ROOMS. 1717 Pandora Apts., EV 5-0291.

128 APARTMENTS TO RENT FURNISHED

ATTRACTIVE 1-BEDROOM APARTment. Patio, parking area. Wired for TV. New furniture. From $110. 1009 Fairfield Rd. Ste 2. EV 5-0588, or Byron Price, 1314 Quadra St., EV 5-2458 anytime.

FURNISHED FLAT, AUTO. HEAT, hot water. Refined, quiet, business couple. 1654 Burdett.

3 ROOMS, SELF CONTAINED, private bath, suit business lady or gentleman. EV 2-0478.

FURNISHED HALF DUPLEX, electric heat, very cosy, $70 per month. EV 3-9195.

LARGE, ATTRACTIVE 2-BEDROOM apt., Oak Bay Ave., $110. EV 2-0968 eves.

BACHELOR SUITE, KITCHEN, frig, linens, dishes. $65. Penthouse Apartments, 1214 Yates St. EV 4-0698.

FULLY FURNISHED SELF-CONtained 3-room suite, $78. 422 Simcoe. EV 4-8334.

$25 TO $85—1, 2, 3 AND 4-ROOM suites. Some available now. Phone EV 5-0234.

ONE BEDROOM, FURNISHED, all electric. Private entrance, walking distance. GR 7-3957.

ESQUIMALT
3-room suite, self-contained, $60 a month. EV 2-5710.

LOWER 3 ROOMS, PRIVATE ENtrance, bath, electric range, fridge. 1270 Yates. EV 2-9470.

OAK BAY UPPER DUPLEX FOR two. Pleasant surroundings. $80 month. EV 2-4567.

ATTRACTIVE BED-SITTING, SELF-contained, private bath. Own entrance. EV 6-4714. EV 6-3918.

$55—NICE SMALL APT., FAIRfield block. May 1st. EV 4-3742.

DE LUXE BACHELOR SUITE, $65. EV 5-4703.

COLLINGWOOD APARTMENTS
975 Fairfield EV 2-3642

3-ROOM APARTMENT, COMPLETE with bath. Available now. EV 6-1820.

128 APARTMENTS TO RENT FURNISHED

Victoria Motor Court
REASONABLE WINTER RATES
Everything Supplied
Maid Service Weekly
99 West Gorge Rd. EV 4-9432

SELF-CONTAINED MODERN suite. Bed-sitting room, kitchen and bathroom. Automatic electric stove, frig. HEAT AND VERY HOT WATER IN ABUNDANCE. Quiet residential district. Close buses, stores, Jubilee Hospital. Furnished or unfurnished. EV 5-6963

1655 OAK BAY AVENUE AVAILable May 1. Very pleasant 3 rooms and bath on 3rd floor. Private entrance, heat, hot water provided. Ideal for 2 nurses or business girls. $75. GR 5-2432.

FAIRFIELD, $50, BRIGHT, NICELY furnished second floor, 3-room apartment; near park, stores, sea and bus. Lease. Adults. $35 winter months. C. N. Montague Co., EV 4-9318, EV 5-6672.

BACHELOR FLAT, FULLY FURnished, Oak Bay, near theatre. Heat, bath, frig, separate entrance. 1 business lady. $60. May 15. Ph. EV 4-2187.

B.C. LAND RENTALS
Spacious 1-bedroom-plus, fully furnished apartment, Oak Bay, June 1. $85. Call Mr. Wallace: EV 6-5555; res. EV 2-2661.

A LOVELY PLACE TO STAY. Cherry Bank Hotel. TV lounge, home-like atmosphere. Reasonable. Next to new courthouse, 825 Burdett. EV 5-5380, Mrs. Reynolds.

VICTORIA WEST, 220 WILSON ST. Two rooms, self-contained, redecorated. Heat, hot water supplied. $50 month. EV 4-9292.

BEACON LODGE
By the Sea. 50 Douglas Street. Bachelor suites, housekeeping rooms. Daily, weekly, monthly EV 6-3501

WARM, COMFORTABLE COTtage. Elec kitchen, central heat. Multi-TV laundromat. Bus, stores. $65. Morrow Crest Court. GR 9-9002.

FURNISHED APARTMENT, ALL utilities, extra bedroom if necessary. 1 block Beacon Hill, 1 block ocean. EV 2-2284.

APARTMENT, 3 ROOMS, COMfortably furnished, suit quiet retired couple, references required. Apply 342 Michigan Street.

SEMI-FURNISHED BED-SITTING rooms, near Oak Bay Junction, $30 to $40 month. Apply Suite 2, 1406 Elford.

3 ROOMS INCLUDING LIGHT, heat and water. Partially furnished. Close to schools, shopping and transportation. $65. EV 4-5443.

3 ROOMS, BRIGHT FRONT SUITE, second floor. Stove, frig, automatic washing facilities. Ideal for 1 or 2 adults. EV 2-7811.

2 ROOMS, CLEAN AND COMFORTable. Gas range, frig, light and hot water. $34. Adults. EV 3-4943.

VIEW SATURDAY, NEAR PARLIAment Buildings, duplex, 3 rooms, linen, parking. $75. 451 Superior.

3 ROOMS, SELF-CONTAINED, large living room. $67. Also 2-room suite. 1219 Pandora.

BASEMENT SUITE, PRIVATE bathroom, bus at door. GR 9-5513.

1-BEDROOM SUITE, ABOVE GARage, $45. 424 Linden.

OAK BAY SEAFRONT, DE LUXE suite. Adults only. EV 6-1301.

129 APARTMENTS TO RENT UNFURNISHED

HEDINGLEY APARTMENTS
2150 HAULTAIN
(near Lansdowne)
Available May 1. 2-bedroom ground-floor suite. Over 1,200 sq. ft., electric kitchen, dining room and living room. Modern laundry facilities and off-street parking. $120 per month. For further particulars or appointment to view phone Mr. Burling. EV 5-9703 or EV 4-8807.

BENJAMIN APTS., 1711 Duchess—One-bedroom suite. Close to Jubilee Hospital. Available now. $70 month. Phone L. A. Keen. EV 5-8704
Frank A. Martin Agencies Ltd.
3579 Douglas Street
Town & Country Shopping Centre

CLEAN, MODERN, SPACIOUS 2-bedroom suite, including new electric range, heating and water. Close to city in beautiful high location. Children welcome. $85 per month, including garage. Please call Saanich Realty, GR 9-1642.

One bedroom, living room and kitchenette with range. Beautiful sea view, lower Fairfield. Available now, only $55 per mo. including heat and hot water. To view call J. H. Whittome & Co. Ltd. EV 2-4255

ALKAZAR MANSION, 1206 FAIRfield Rd. Available May 15. 1-bedroom suite, living room, dinette, stove and frig, automatic hot water heat. Adults. EV 5-7910 or EV 4-3532.

ROCKLAND AVE. — VIEW SUITE on 2nd floor. Spacious rooms, one bedroom, fireplace. Vacant May 1st. Rent $110.
RANDALL'S LTD. EV 4-8169.

EXCELLENT 1-BEDROOM SUITE, near park and sea, separate entrance, large living room, kitchen and nook, electric range, frig, electric heat, $70. EV 4-7541.

TWO-BEDROOM APARTMENT IN small modern block, electric frig and stove, TV outlet; both front and rear entrances; child welcome; $85. 1465 Fort. EV 5-8640.

$67
NEWLY DECORATED, LIVING room, bedroom, kitchen, bathroom, wall-to-wall carpet, washer, dryer. Stove, frig. Heated. EV 2-3271.

ATTRACTIVE 2-BEDROOM SUITE. Hot-water heat, wall-to-wall carpet. $80. 3292 Douglas. GR 9-2813 or EV 3-1625.

3-ROOM SUITE, IN QUIET APARTment block, convenient to shopping and bus service. This suite can be semi-furnished if desired. EV 3-2048.

SMALL SUITE UP, 3 ROOMS AND bath. Partly furnished. No children or pets. Quiet business couple, moderate rent. After 6 p.m. EV 4-3530.

ONE BLOCK FROM JUBILEE HOSpital, bachelor suite, stove, frig, Murphy bed, heat, hot water, garage, $52.50. EV 4-8726.

SELF-CONTAINED 4-ROOM SUITE, newly decorated. Oak floors. Adults. Key at drugstore, 2603 Douglas. EV 2-1406.

WANTED IMMEDIATELY, QUIET, refined person for nice bachelor apt., Pemberton Road. Lovely home and grounds. $65. EV 4-7383.

LOWER DUPLEX — TWO LARGE bedrooms, living room, kitchen, oil stove, automatic heat. Vic West area. EV 5-1955.

SHORELINE APARTMENTS
105 Island Hwy. 2-bedrm suite, $85, including garage. Adults only. Ph. GR 9-6761.

PRIVATE ENTRANCE
Newly decorated. 4 spacious rooms; frig, range, close in, adults, $70. EV 4-7700.

2 LARGE ROOM SUITE, PRIVATE bath, heated, hot water, electric stove, fridge. 1 block Oak Bay bus. Adults. $60. EV 2-9531.

EDENBERRY APARTMENT, 1340 Pandora, de luxe 1-bedroom suite, self-contained, hot-water heat. Excellent bus service. EV 3-2451.

CLOSE IN. 3-ROOM SELF-CONtained. Heat and water supplied, $55. 1325 Stanley. EV 5-6401.

UPPER DUPLEX, HEATED, 1 bedroom, electric stove. $70. Phone EV 3-6664.

BUSHBY ST. 3-ROOM SELF-CONtained suite. Automatic gas stove and heat. $50. EV 4-4457.

QUIET, COMFORTABLE SUITE, suitable for 2, reasonable. Call after 4 p.m., 639 Harbinger.

NEW HOUSE, REASONABLE, 3-room apartment. Information: 802 Bay.

3-ROOM SUITE, PARTLY FURnished. 2718 Rock Bay Avenue. EV 4-3195.

ASCOT APARTMENTS, 705 PANdora. Modern 1 bedroom, range and fridge. E. E. Heath, 625 Yates.

VIC WEST, 4-ROOM UPPER DUplex, $60, 645 Pine St. EV 5-6401.

THREE-ROOM SUITE CLOSE IN. Quiet. 634 Michigan.

OAK BAY, BACHELOR SUITE. Gas stove, frig, $45. EV 4-5976.

LANGFORD—LARGE 2-BEDROOM suite, fenced yard, $55. GR 8-1840.

OAK BAY — 3-RM. UPPER STE. oil range; $40. GR 9-5146, EV 3-4500.

WINDSOR PARK, 3-ROOM SUITE, main floor. $45. EV 5-4964.

TOWN & COUNTRY VILLAGE
Udn Pk. 2-3-bd ste. $80 up. Lovat Av.

4-ROOM SELF-CONTAINED SUITE, $65. June 1. EV 2-2523.

2-ROOM BACHELOR SUITE, Amphion. $35. EV 4-1504.

ESQUIMALT, $75—1 BDRM. HEAT, hot water. EV 4-6733. EV 4-8671.

THREE ROOMS, $25. HOT WATER, stove. Victoria West. EV 3-8341.

1-BEDROOM DUPLEX. GROUND floor. Phone EV 5-2356.

129 APARTMENTS TO RENT UNFURNISHED

THE LATEST AND BEST
OAK BAY TOWERS
1400 NEWPORT AVE.
DE LUXE SEAVIEW SUITES
1, 2 AND 3 BEDROOMS FROM $100
Elevator service, individual heat control, auto laundry on each floor, carports, etc.
OPEN DAILY
By appointment
Resident Caretaker, EV 3-9300
MEARS & WHYTE OAK BAY REALTY LTD.
EV 5-7707
2188 Oak Bay Avenue

BEACON TOWERS
240 Douglas St.
SORRY WE HAVE NO VACANCIES AT THE MOMENT BUT WE ARE TAKING DEPOSITS ON
BEAUTIFUL BICKERTON COURT
250 Douglas St.
FOR SEPT. 15
FOR INFORMATION PLEASE PHONE W. THORNE, GENERAL MANAGER, EV 3-2214.

EL FLAMINGO AND LA PALOMA APTS.
516-32 DALLAS RD.
One-bedroom suites, also bachelor suite, will furnish if required. Wall-to-wall carpets and drapes, colored appliances and fixtures. TV hook-up, garburators and fans. Free use of automatic washers and dryers. Heated swimming pool. Price range from $78 to $105 per mo. See Superintendent or
Contact Rental Dept.
KER & STEPHENSON LIMITED
909 Government St.
EV 5-3411

LINDEN AVENUE
½ block to sea, 2 blocks to park, ON BUS LINE. UPPER DUPLEX, 4 rooms, newly renovated, electric stove, frig, automatic oil heat, TV outlet, garage. Available June 1st, on lease, to quiet person or couple. $75. EV 5-8138.

TOWN & COUNTRY VILLAGE
Lovat Ave., 3-bedroom suites, $95. All-year individual heat, drapes, range, fridge, TV. Automatic washers and dryers. Sound-proofed walls and floors. Walking distance to bus and shopping centre. EV 3-9597.

FREE MOVING WITHIN CITY limits. New 1-bedroom suite with patio. Strategically located. $85. Viceroy Apts., 1009 Fairfield Road, Ste. 2. EV 5-0588 or Byron Price, 1314 Quadra St. EV 5-2458 anytime.

DE LUXE 2-BEDROOM, LIVING room with wall-to-wall carpet and fireplace, dining room, kitchen, bath and shower, stove and frig, large sun porch facing water. $115 a month. 664 Dallas Rd. EV 4-3827.

WE HAVE A VERY GOOD selection of one and two-bedroom apartments for rent at this time. For detailed information please call EV 5-8771 anytime. Brown Bros Agencies Ltd., 1125 Blanshard St.

1655 OAK BAY AVENUE, SELF-contained, ground floor, 3 rooms and bath, Oil-O-Matic heat, hot water, light, range, frig included. Newly decorated; pleasant grounds. $85. GR 5-2432.

A BEAUTIFUL APARTMENT — Electric stove, fridge, Oil-O-Matic heat, $60, or in exchange for light duties. 727 Esquimalt Road. Ph. EV 3-8022.

UPPER DUPLEX, LIVING ROOM, bedroom, bathroom, dinette and kitchenette. One block buses and shopping centre. $45. Includes hot water. 1426 Elford St. EV 3-0139.

AVAILABLE NOW, 3-ROOMS, heated, self-contained suite, kitchen furnished, private entrance, close to Jubilee Hospital. EV 5-4752. 2543 Scott St.

LARGE 2-BEDROOM OR DINING-room, 2 fireplaces, sundeck, fridge, stove optional, laundry. Adults only. May 1st. 1037 Wychbury Ave., Esq. EV 4-6258.

2-BEDROOM SUITE ON ROCKland near Cook in side-by-side triplex. Electric stove, fridge, TV connection. Heated. $95. Phone EV 6-2820.

SELF CONTAINED, $62 MONTH, bachelor suit with private entrance, May Lodge, close to St. Joseph's Hospital. Available May 1. Phone EV 3-8824.

CHILDREN WELCOME — LARGE, modern, 2 bedrooms, main floor, Oil-O-Matic heat, hot water, gas stove supplied. $80. Near Jubilee Hospital. GR 9-3504.

NEWLY DECORATED 2 ROOMS and kitchenette, main floor. Suit middle-age couple. EV 4-3461. Danes Court Apartment, 1176 Yates St.

721 LINDEN, 4 ROOMS, $65. 1160 Rockland, 3 rooms, $60 and $73. EV 2-8503 for keys.

GORGE WEST, MODERN SELF-contained 2-bedroom suite, electric range. EV 5-0776.

1446 GLADSTONE, MAIN FLOOR, 3-room suite. Clean, quiet, water, light. $65. Adults. EV 2-5694.

SELF-CONTAINED BASEMENT suite, 3 rooms, all utilities, $50. Ph. EV 2-8965.

FORT NEAR LINDEN, BACHELOR suite. Electric stove and frig. Automatic heat. $60. EV 4-4457.

ESQUIMALT — 1-BEDROOM SIDE-by-side duplex, $50. Vacant April 30. Phone EV 4-0063.

3 RMS AND BATH, FRIG, HEAT, light and water included. $60. Ph. EV 2-8504.

ESQUIMALT, 1-BEDROOM SUITE. Electric range and frig. $65. Ph. EV 5-5305, evenings.

LANGFORD, 3-ROOM MODERN apt., electric range, automatic oil heat. GR 8-1024.

ESQUIMALT—1-BEDROOM SUITE in block, $65. Electric stove, frig, washer and dryer. EV 6-2920.

AVAILABLE MAY 1 — 3-ROOM suite, $65. Elderly persons. 424 Linden.

CLEARVIEW APT., 1258 YATES
EV 4-5508 EV 2-3308
De luxe 1-bedrm ste. $85-$88

PANDORA, CLOSE IN
Modern, heat and hot water, 1 bedroom, immediate, $80. EV 6-5037.

SMALL 2-ROOM AND KITCHENette, $35 mo. Ground floor. 440 Bay. EV 4-3736.

1-BEDROOM FRONT SUITE, 953 Queens. Caretaker afternoons or EV 4-6571.

VACANT, 3-ROOM, SELF-CONtained. Playfair Apts. $55. Phone EV 3-1584.

UPSTAIRS SUITE, 4 ROOMS, close in. Oil range, clean, $56 per mo. EV 4-4476.

$70, 2-BEDROOM SUITE. NO CHILdren. 1121 Collinson.

LARGE 3-ROOM SUITE, PEMBERton Rd. EV 3-2390.

2 BEDROOMS, LIVING ROOM, kitchen, bathroom. EV 5-7147.

OWN ENTRANCE; NEAR BEACH; one bedroom. EV 5-0217, EV 2-8760.

130 APARTMENTS WANTED

MID-JUNE - SEPT. FOR 2 LADIES, ground floor, furnished apt. or bungalow, 2 bedrms, central, nr. bus, stores. References. Victoria Press, Box 120.

MOTHER WITH 8-MONTH-OLD son wishes clean, fully furnished 3-room apartment, self-contained. Utilities supplied. Reasonable rent. EV 5-8585.

132 HOUSES TO RENT FURNISHED

WE HAVE A FEW FURNISHED houses to rent for long and short periods in various parts of the city. For further information please call Brown Bros. Agencies Ltd., 1125 Blanshard St., EV 5-8771 anytime.

B.C. LAND RENTALS
2-bedroom fully furnished home, Agnes Street, May and June, $100. Call Mr. Wallace, EV 6-5555; Res. EV 2-2661.

4-ROOM RUSTIC-TYPE HOUSE. Oil stove, Heatilator fireplace, frig, TV, washing machine. Bus passes door. Middle-aged or elderly couple. Colwood. $75. GR 8-6035.

CADBORO BAY NR. BEACH
Modern 2-bedrm home available May 1st for 6 mos. $125. Phone EV 4-9805. Financial Survey Ltd.

CORDOVA BAY — 2 OR 3 BEDrooms, garage, wonderful sea view, May to September. GR 9-6308.

COLWOOD COURT — SPACIOUS bungalows, trailer park. GR 8-1929.

132 HOUSES TO RENT FURNISHED

WATERFRONT — GORDON HEAD, for July and August. Three-bedroom home, fully furnished. $150 per month. References required.

TOWNER BAY — Fully modern and furnished summer cottage for July and August, $250 per month, or for June to August can be arranged. Safe beach. Call Mr. Blenkinsop, F. N. Cabeldu Ltd. Phone EV 3-7174.

FULLY FURNISHED COUNTRY home about 10 miles from Victoria. Available May 1 for 5 or 6 months. No children. Only $55 per month. Sidney Realty Ltd. GR 5-2622.

NICE SEASIDE HOME. EXpenses, rent free to French-speaking couple for care elderly man. Pays board. EV 4-4935.

3-BEDROOM, FULLY FURNISHED, all conveniences. Rent $125 a month. EV 4-3727.

2-BEDROOM HOME, NICE LOCAtion, suit small family or retired couple. May 1 to October. GR 7-2422.

133 HOUSES TO RENT UNFURNISHED

BLENKINSOP ROAD — New 3-bedroom split-level home in country setting. Carport and basement. Lease to responsible tenants. $125 per month.

TOWN & COUNTRY SHOPPING CENTRE — 2-bedroom house. W/C furnace. Full basement. Move in now. $75 month.

OAK BAY—BURDICK AVE.—Modern 2-bedroom home available now for five months, May to September incl. $125 mo.

Phone L. A. Keen, EV 5-8704
Frank A. Martin Agencies Ltd.
3579 Douglas Street
Town & Country Shopping Centre

BROWN BROS. RENTALS
$40—530 GRILSE LANE, Brentwood. 4-room cottage, oil range.
$105—1560 BEACH DRIVE, 3 bedroom house, oil range.
$105—1022 SUMMIT, 4-bedrm house, good condition, gas range. Small suite in bsmt.
For further information please call Brown Bros. Agencies Ltd., 1125 Blanshard St., EV 5-8771 anytime.

BRAND NEW SIDE-BY-SIDE DUplex, 2 bedrooms, large living room with fireplace, through hall, mahogany cabinet kitchen, full basement. Automatic oil. Rent $80 month. EV 2-0142 after 6 or all day Sunday.

LIVING ROOM, DINETTE, KITchen, bedroom, bath, in side-by-side 4-plex. Private entrances. Lawn. Bus at door. Close in. Child welcome. $67.50. Available now. Ph. EV 4-5348. GR 7-2115.

OAK BAY SOUTH, MODERN 5-room side-by-side duplex. Electric kitchen, 2 bedrooms, cement basement, drive-in garage, lovely garden. 2373 Central Ave. EV 2-7980.

MODERN SIDE-BY-SIDE 2-BEDroom duplex, automatic oil heat, wired for electric range, garage. Jubilee Hospital area. $75 month. EV 3-3613 or EV 6-4003.

MODERN LOWER DUPLEX, AUtomatic oil heat, 3 bedrooms, fireplace, wired for range and dryer. Heat and water included. $85 month. 991 Greenridge Crescent, Victoria.

OAK BAY SOUTH, MODERN 5-room side-by-side duplex. Electric kitchen, 2 bedrooms, cement basement, drive-in garage, lovely garden. 2373 Central Avenue. EV 2-7980.

B.C. LAND—RENTALS
Cordova Bay—Lovely modern 2-bedroom home. Oil heat. Vacant. $100. Call Mr. Wallace, EV 6-5555; res. EV 2-3661.

AVAILABLE IMMEDIATELY—2-bedroom home on Davida Street. Oil heat. $75 per month. Apply Canada Permanent. EV 4-9375.

ESQUIMALT. MODERN SXS DUplex. 2 bedrooms, large kitchen, living room, ½ basement. O-O-M heat. $80. GR 5-1476.

LINDEN AVENUE
2-Bedroom roomy duplex, gas range and hot water. $55. Call EV 2-5684 or EV 3-0427.

SEA VIEW, CORDOVA BAY, 2 bedrooms, numerous appealing features. Immediate occupancy. Rent $135. GR 7-1234.

GRENVILLE ST.
2-Bedroom SXS duplex, near Naden. $50. The Royal Trust Co., 1205 Government St., EV 3-4126.

OAK BAY—TO LET, MODERN 5-room side-by-side duplex, basement and garage, oil heat. Particulars, apply 2619 Beach Drive.

NEWLY DECORATED DUPLEX, heat and hot water supplied, 6 rooms. 1612 Begbie Street, near Jubilee Hospital. EV 2-3265.

$80—2-BEDROOM SIDE-BY-SIDE duplex, oil heat, basement, garage. EV 4-8907 or EV 6-5937.

UNIVERSITY AREA — NEAR-NEW 2-bedrm SxS duplex. Auto heat. Garage. $87.50. Cobble Hill 40-L-2.

MAY 1—NEW 2-BEDROOM SIDE-by-side duplex, carport, quiet district. EV 4-6223 or EV 4-1260.

$55. STUCCO HOUSE. CLOSE IN, newly decorated, kitchen, dining rm, living room, 2 bedrooms. EV 2-2282.

GONZALES. 2-BEDROOM UPPER duplex. Gas stove, heat and hot water. $70. EV 5-1753.

SIDE-BY-SIDE DUPLEX ON QUEbec Street, $70. Vacant. EV 4-5022, EV 3-4550.

LANGFORD, OLDER 3-BEDROOM house. Vacant. $50. GR 8-1024.

NEW DUPLEX, QUIET STREET, Esquimalt. EV 3-1325.

SMALL CLEAN HOUSE, 2636 Millstream Road, Langford.

3 ROOMS, CLOSE IN. OIL RANGE and oil heater. $50. EV 4-5976.

FOUR-ROOM HOUSE FOR RENT, $40 month. EV 2-3730.

7-ROOM HOUSE FOR RENT OR sale. 2109 Chambers. EV 4-5683.

OLDER 3 OR 4-BEDROOM HOUSE. Gas stove, dryer. EV 4-0614.

LARGE 2-BEDROOM DUPLEX, utilities supplied. EV 6-6462.

134 HOUSES WANTED TO RENT

Young family with 2 children would rent your 2 or 3-bedroom home with option or would buy now with a low down payment. (Excellent references). Call G. Stevenson or F. Salynuik at EV 2-8117 or EV 3-9551 anytime.

NEWSTEAD REALTY LTD.

FOR $25-$35 A MONTH THERE must be a nice snug little cottage waiting for us—in the country, a little way out, near transportation and preferably near or on the sea. Elderly, active tenants, old-timers and reliable. Victoria Press, Box 138.

WANTED TO RENT, 2-BEDROOM house, preferrably in Royal Oak, Beaver Lake or Prospect Lake area. Moderate rent. No Saturday calls. GR 5-1539.

GOING AWAY? LEAVE YOUR property management problems with Norm Wallace. EV 6-5555 or res. EV 2-3661. B.C. Land & Investment Agency.

TRANSFERRED BUSINESS MAN requires furnished 3-bedroom house, close to town, May-September. Message, Room 222, EV 3-4157.

FURNISHED HOUSE OR APARTment, 3 bedrooms, June 1 to Aug. 31. Reasonable rent. Reply Victoria Press, Box 183.

3 OR 4-BR HOUSE IN ESQUIMALT (or) with option. Phone EV 3-7268. References.

137 HALLS, STORES AND OFFICES TO RENT

1121 VANCOUVER STREET
OFFICE SPACE
suitable for agent or salesman. Heated offices. If desired owner will furnish. Rents from $25.00.
The Royal Trust Co.,
1205 Government St. EV 3-4126

"NORWAY HOUSE"
1110 Hillside Ave. EV 4-5726
Brand new spacious hall, has stage, sound equipment, seats 200. Equipment rentals. Kitchen. 4 washrooms. Ideal for banquets, weddings or any function. Smaller hall optional.

VICTORIA WAREHOUSE OR FACTORY
6,000 to 12,000 square feet. BASIC RENT 50c a square foot per year. Pemberton, Holmes Ltd., 1002 Government St. EV 4-8124.

OFFICES TO RENT, $12.50 UP. C. G. Heisterman & Co. Ltd. 1121 Blanshard St. EV 3-4161.

MODERN HEATED STORE OR OFfice suitable for doctor, dentist, etc. 831 Pandora. EV 4-7301.

ELK'S HALL — PARTIES, WEDdings, dances, meetings, etc. Phone EV 4-4414.

HALL FOR RENT, MEETINGS, dances. On Yates. EV 6-1654.

STORES AND OFFICES TO RENT. Apply 2010 Douglas St.

141 MORTGAGE LOANS AND INSURANCE

SECOND MORTGAGES

Publicly owned Canada wide Canadian corporation specializing in the placement of new second mortgages, lowest interest, no brokerage fees, no balloon payments, no penalty clauses. Up to 10 years amortization. We have a unique plan for lending on good second mortgages and agreements for sale anywhere on Vancouver Island.

Mr. M. Hinch, Branch Manager. EV 6-6356.

CORONATION
MORTGAGE
CORPORATION
LIMITED
650 Fort Street, Victoria, B.C.

WE PAY
CASH
FOR MORTGAGES
AND AGREEMENTS

If you own a mortgage or an agreement on which you are collecting monthly payments but would like to sell for immediate cash contact us.
Quick decisions—one day service—we give full market value.
IF IT'S MORTGAGE BUSINESS—WE WILL HANDLE IT!
Mr. Eric Charman . EV 3-9769
Fairfield Realty, 335 Cook Street.

FORCED TO SELL!!

Need to be able to sell on easy terms! ! Want to get all your cash! Call DON HARVEY at ALBERTA MORTGAGE EXCHANGE LTD. EV 6-3082 or call in at 210 Central Building, 620 View Street, Victoria, B.C. No obligation! !

MONEY
MONEY
MONEY

First mortgages available to build, buy, remodel, refinance, new or older homes, commercial or apartmen buildings in Greater Victoria. Call P. Bailey, EV 5-8221, eves. EV 5-7530. SEYMOUR E. BUSHE & SONS LTD., Rm. 207, 625 Fort St. Victoria.

I CAN USUALLY OBTAIN A HIGHER PRICE for your 2nd mortgage or agreement. VICTORIA AND UP-ISLAND. Your documents can be appraised for immediate sale for cash, without obligation, or I will arrange a loan against the document, to save you money, if this plan is best for your particular circumstances. LOANS MADE ON security of 2nd EQUITIES in properties. REFINANCING A SPECIALTY. 6½%, 7% and 7½% 1st Mortgages on New and Older homes.
COUNTRY MORTGAGES
Progressive Building Mortgages. LAND AGREEMENTS BOUGHT, and Mortgages arranged on Vacant Land anywhere on the island.
DOUGLAS HAWKES, 817-A Fort EV 4-7128 (after hours EV 5-2589)

FUNDS AVAILABLE FOR FIRST mortgages, current rates, quick decisions. Your application invited. Purchasers for good second mortgage discounts—inquire today. B.C. Land & Investment Agency Ltd., 922 Government St., EV 6-5555. "Serving B.C. Since 1863."

IMMEDIATE CASH FOR MORTgage loans. Quick decisions, repayment to suit. Current rate of interest. Discuss your financial problem with our mortgage department. Mortgages and Agreements purchased.
P. R. BROWN & SONS LTD.
"Serving Victoria for Over Half a Century"
762 Fort Street Phone EV 5-3435

MONEY TO LOAN
We have the following amounts available for first mortgages:

$1,000	$1,500	$2,500	$3,000
$3,500	$4,000	$4,250	$4,500
	$5,000	$10,000	

Current Rates of Interest
No Delays Quick Decisions
Brown Bros. Agencies Ltd.
1125 Blanshard Street EV 5-8771

MONEY TO LOAN ON MORTgages, quick decisions, also agreements and mortgages purchased for cash. See us for top prices.
A. BERNARD & CO. LTD.
629 Fort Street EV 4-9335

MONEY AVAILABLE TO PURchase first and second mortgages, agreements for sale and property. Quick decision. Phone after 6 p.m. EV 3-0340.

FUNDS IMMEDIATELY AVAILable for first mortgage loans at current interest rates. Quick decisions. Swinerton, Stewart Clark Ltd., EV 5-2481.

142 WANTED TO BORROW

8½% 1ST MORTGAGE, $6,000 REquired on Salt Spring Island modern home and property. Payments $150 per month.

7% 1st Mortgage, $10,000 required on apt and commercial building, value over $30,000, on main thoroughfare, payable interest only quarterly. Term, 4 years.

Please call Douglas Hawkes, 817A Fort. EV 4-7128, res. EV 5-2589.

2ND MORTGAGE OF $5,000 REquired, amply secured on new home in best residential area. Good personal covenant. No risk involved. Please state interest or bonus required. Principals only. Victoria Press, Box 128.

$1,460 BONUS
$4,460 buys a 1st agreement for $5,921.80 on modern 4-room bungalow, Glen Lake area. Mr. Evans, Western Homes Ltd., EV 2-2157, or eves. EV 5-5583.

145 BUSINESS OPPORTUNITIES

GOV'T LICENCED
REST HOME

For 8 persons and located in the centre of the residential area of Duncan on a nice well developed corner lot in lawns and flowers. The rest home is four years old with 3 private rooms down and 3 bedrooms up and consisting of an ultra modern cabinet kitchen, large living room with oak floors and fireplace, separate dining area, 3 Pembroke bath rooms. The home has a very steady clientel, is always full. Privately owned and operated. Showing a very comfortable living and good profit. Offering an excellent opportunity for a registered nurse or licenced practical nurse. For further information and appointment to view call

H. W. DICKIE LIMITED
Box 128, Duncan, B.C.
Phone 1580
"WE SELL THE ISLAND"

HARDWARE
Country. Well established business. Steady trade. Lge. stucco bldg. 60x40. Clean. Well stocked and equipped. Same owner 10 yrs. Turnover $44,000 per year. Full price for property and fixtures, and $13,000 guaranteed stock is $42,000 with terms. Business only may be bought and property leased if wanted for $23,000 with guaranteed $13,000 stock. Terms. Will take good mtge. as part payment. Illness forces this sale. More information at our office.
Stan Hyland—Res. EV 3-3859—
Financial Survey Ltd.—EV 4-9305.

DUPLEX
2 BEDROOMS EACH
This is an excellent investment for someone who wants to get started but does not have much capital. Located in a very good rental area in the city. Separate meters and heating. One of the tenants has been there five years. Revenue $110 per month. Try your down payment. Asking $10,500.
WILF HEAL
VICTORIA REALTY LTD.
EV 2-9145 or EV 4-5177

ROCKLAND AVE.
10-9 SUITES
Two separate apartment buildings in wonderful locations. Ideal to live in as a home and revenue. Some two-bedroom suites. Oil heat. Lovely, secluded landscaped gardens. Separate owners will sell at reasonable price on revenue basis, or will accept good mortgages or agreements as part payment.
Mr. Randall, eves. EV 2-5447
RANDALLS LTD. EV 4-8109

S X S DUPLEX
$13,000 FULL PRICE
6 years old. Oil HW heat, 2 beds each side, fully rented. $3,300 down. Jack Mears, EV 5-7707, Mears & Whyte Oak Bay Realty Ltd.

TAILORING BUSINESS, MADE-to-measure and alterations, steady work. Victoria Press, Box 538.

145 BUSINESS OPPORTUNITIES

SIX SUITES
4% 1ST MORTGAGE
$5,000 DOWN

If you are interested in money for your future retirement, see this exceptional investment property now. Six furnished suites in good condition. Oil heat, stucco exterior, etc. Full information to qualified buyer. This is the best buy available today. Call now, C. Mallet or J. James, EV 2-2157, Western Homes Ltd.

Fairfield Revenue
4 Suites — 3 Stores

Excellent revenue is being shown from this recently remodelled block and we have the statements as proof. Beacon Hill Park area, of course, is recognized as one of the best in Victoria for rentals. Not many blocks these days show better than 10% net. TERRIFIC TERMS are available to a good covenant. We will accept trades if properly priced or even mortgages or agreements with a small amount of cash. Or even a low down payment as the owners are more concerned with a good steady income.

Price Asked $42,000

For appointment call Roy Smith or Gordon Marshall, EV 2-2157 anytime. Western Homes.

INVEST $5000
FOR EXTRA GOOD
RETURN

We have listings on two Oak Bay Avenue apartment blocks (4-suite and 6-suite) which have a long record of no vacancies, and are showing good returns now with great future possibilities as well. Your investment of $5,000 in one of these will earn you 15% now, or certainly of considerable capital gain in the future. For full particulars and an opportunity to inspect these sound properties please contact J. H. Ford at EV 5-3411 or EV 4-1863.

Ker & Stephenson, Ltd.

REVENUE

OAK BAY — Side-by-side duplex, $15,950.
OAK BAY — Near, three suites, $8,500.
CITY—Four suites, $13,500.
FAIRFIELD — Five self-contained suites, $15,750.
CITY—Three suites, $17,000.
BEACON HILL PARK—Three self-contained suites, plus three for owner, $18,500.
To view dial EV 4-4976, Jack Brown.

Pemberton, Holmes Ltd.

6 SUITES

For a good buy in a revenue producing property put this on your must see list.
1. Electric ranges and fridges.
2. Hot water automatic oil heating.
3. Carpeted halls.
4. Garages.
5. Nets almost $4,000.
Full price only $40,000. Good terms arranged. Please call Frank A. Martin, EV 3-3005, Frank A. Martin Agencies Ltd., EV 5-8704.

WANTED
Motel - Auto Court

Recent advertising has provided 4 buyers anxious to purchase motels or auto courts anywhere on the Island. Adequate cash to handle any size. For immediate reply call L. E. KIRK, Mgr., Commercial Dept., Northwestern Securities of Victoria Ltd. EV 5-6741.

MOTELS

We have a good selection of Victoria area motels in price range from $42,000 to $325,000 with very easy terms and low down payment. These are all operating on a yearly basis and have good operating statements. To view by appointment only. MR. K. WRIGHT, EV 2-9466; MR. K. LOWNDES, GR 8-2151. VICTORIA REALTY LTD., EV 2-9145.

ANY REASONABLE
OFFER

Will be considered on this 12-year-old 6-Suite Apart. It is in good condition, fully occupied and well situated but the owner must liquidate his interest. Full particulars from Mr. Gaddes. EV 6-2906 or EV 5-7619. Island Homes Ltd.

"APT. BLOCK"

This is a property for an investment minded purchaser. Nine years old, stucco block near new shopping centre. A real buy under $25,000. Terms can be arranged. See this with MRS. SIMPSON, EV 5-6741 anytime. Northwestern Securities of Victoria Ltd.

CONFECTIONERY
BUSINESS

Old established business—downtown. Low rental; small living quarters. LOCK, STOCK AND BARREL $3,950. Mr. Francis, EV 4-9335, GR 9-4810.

A. BERNARD & CO. LTD.
629 Fort St. EV 4-9335

OAK BAY REST HOME

Licensed and registered for 8, plus two suites. A fine investment for you. $6,500 net income plus owners' living and utilities. Asking $18,000 with attractive terms. Shown by appt. only. Call Edw. C. Clark, EV 2-4251, EV 2-8536.
RITHET CONSOLIDATED LTD.

QUALICUM BEACH

Large acreage on beautiful sandy beach, with modern income units and a ranch-style home. Underpriced at $55,000 for quick sale ($25,000 down). L. H. Rands, EV 2-8980. Geo. Randall Ltd., 737 Pandora Avenue, EV 4-8109.

FORT ST. 4-PLEX
Four self-contained suites. Rentals gross $3,030, netting $1,816 per annum. Three-room suites and one 5-room suite each with private bathroom. Excellent location. Bus at door. Ideal for home with investment. Terms at price of only $15,000.

FORT ST. REVENUE
11 Units—3 Bathrooms
Nice 3-room suite with bathroom for owner or caretaker. Super location and ideal apt. blk site. 103 ft on Fort St. and 170' deep. Real revenue-maker and highly speculative property. $5,000 will handle and a real bargain at only
$14,500
Call Mr. Hill at Brown Bros. Agencies Ltd., 1125 Blanshard St. Ph. EV 5-8771 anytime.

MOTEL
This is your opportunity to own a modern 13-suite motel, as 95% of owners will not sell. This owner is going to retire. Full price $92,000, good terms. Peter Brown, EV 4-5022, GR 9-2078. The City Brokerage.

AUTO WRECKING. ABOVE AVERage turnover, large property, buildings. Good stock. $21,950. Call R. de Montigny, at EV 6-3231. Colony Realty Ltd.

242 BEECHWOOD — BY OWNER. Duplex, 5 down; 4 up, basement, 2 rooms. New Oil-O-Matic. $14,800. GR 5-2602.

ESQ.—ULTRA-MODERN SXS DUplex, plus small suite. High with water view. $22,500. Easy terms. Offers. Owner, EV 3-3674.

FOR PERSON WITH KNOWLEDGE of operating a night club, full or part time. Owner will take partner or sell. Mr. Armand, EV 6-1684.

GARAGE LOCATION. SUIT OIL company, $25,000. Will lease at 2c a gallon, minimum 10,000 gallons. GR 8-9083, GR 8-4489.

ALLEY OOP

145 BUSINESS OPPORTUNITIES

CONSTANT INCOME
PRODUCER—MARINA

Situated near Victoria with Marine Ways to take up to 45' boats. Boat building shed and equipment. Boat sales, new and used; Boat Rentals, Home Gas. Presently enjoying steady income from Wharfage of 40 boats, with room for expansion. All in excellent condition, including Duplex for owner. 4 bedrms down, overlooking water, full basement with roughed-in plumbing, office and automatic heat; 2 bedrms up plus kitchen, bath, living room, fully self-contained, rents at $70 per month. Also renting at $50 per month a cosy 4-rm cottage with 2 bedrms. Phone John G. Watson for details.

Full Price $59,000
Good terms.
EV 5-3411 GR 7-3877
Ker & Stephenson, Ltd.

NO TENANT TURNOVER

On this beautiful Oak Bay triplex with a fabulous unrestricted sea view over the whole of Victoria and Esquimalt waterfronts and the San Juan Straits. Professionally landscaped lot offers seclusion and delightful "sitting out area" for tenants. Ideal opportunity for retired couple used to the very best, who at the same time could use extra revenue. Must be shown by appointment only, so call J. A. MIDDLETON. EV 5-6741, Northwestern Securities of Victoria Ltd.

DOWNTOWN
TOBACCONIST

Old-established and well-known business—could be vastly increased—present owner has other interests. For details and appointment to view call Mr. Simpson, EV 3-7124 anytime.
BOORMAN INVESTMENT CO. LTD.
611 Fort St.

ATTENTION!
Distressed Merchants

SPENCER'S STORES in Victoria will buy your business! Cash paid for stock of clothing, shoes, hardware or sporting goods. Quick decisions. All inquiries confidential.

DUPLEX

Side-by-side, 3 yrs old; 2 bedrooms each side. Oak floors, oil heat, full basement, carport. Situated on quiet street of new homes. Full price $23,625—terms. Please call C. Sinden, EV 5-8704 or GR 9-6153. Frank A. Martin Agencies Ltd.

GUEST HOUSE

Craigdarroch District, $21,500
PHONE OWNER, EV 4-5551

TAXI BUSINESS COVERS SAANich Peninsula. Large clientele from Ferry connections, the Mainland, U.S.A., and Gulf Islands, also Victoria International Airport business. Owner's home and dispatch office, ideal for family. Buildings for service and storage on commercial zoned property. Full information available to interested persons. Price $37,000.
Phone Mr. Hulme, GR 5-1154.
GORDON HULME LTD.
Sidney, B.C.

GROCERY BUSINESS
REVENUE BUILDING POTENTIAL
Old-established business on corner lot in good area. Could be vastly increased. Present owner leaving city. Lot is suitable for larger commercial building. For details or appointment to view call Mr. Vinen or Mr. Ross, EV 6-5555 anytime. B.C. Land & Investment Agency Ltd., 922 Government St., Victoria.

SELF-OPERATING BUSINESS
Nets minimum audited $280 month. Can be greatly increased by working operator. Ideal set-up retired or handicapped person. Details from F. Richardson, EV 5-6741. Northwestern Securities of Victoria Ltd.

BARGAIN
Illness forces sale. 8 suites, all furnished. Could be nursing home. Lot 100x230'. Accept low down payment or exchange equity for bungalow or acreage. Full price $28,000. Victoria Press, Box 113.

147 EXCHANGE REAL ESTATE

TRADE

Your city or suburban home (Langford, etc.) on this spotless, stucco city duplex. Completely self contained. Secure rentals.

Full Price $10,700

Call ROY McGILLIVRAY, EV 5-6741 or EV 5-6987, Northwestern securities of Victoria Ltd.

OWN A SMALL HOUSE?
NEED A BIGGER ONE?

Then investigate this opportunity to trade in your home on a lovely four-bedroom home in Cadboro Bay, close to beach, schools, and shops. ¼ acre. Sea view. Equity of $12,700. Wonderful family home. See this and trade. Call KEN G. ROBINSON, EV 5-2471, Johnston and Co. Ltd., anytime.

6-SUITE APARTMENT—
FAIRFIELD
Consists of bachelor and 1 bedrm suites with no vacancy problems, fully furnished. Equity approx. $16,000. Trade for SxS duplex or house in good condition.

SXS DUPLEX NEAR BEACON
HILL PARK
In good condition consisting of 2 bedrms, LR with fireplace, dining area, family-sized kitchen and oil hot water heating on a valuable lot. $18,000. Trade for newer home or small apartment block. G. Stricker, Morey & Johnstone Ltd. GR 7-1811 or EV 3-3001.

BUSINESSMAN UNABLE TO KEEP up his excellent country estate within the 5-mile circle, in a secluded quiet location, 3 choice acres, no rock, plus 3 homes, main owner's home of 6 lovely rooms plus large rumpus rm. etc.; it's a beauty. Other 2 cottages rented. Lots of various fruits, shrubs, etc. Garage. Valued at $26,950. Owner would sell or exchange his equity of approx. $10,000 on a modern 4 or 5-room home close in, duplex, small apartment, or revenue home. A. C. HUMPHRIES REALTY, 745 YATES ST. EV 3-8813 or res. GR 4-1195.

Attention recent arrivals from Vancouver. I have at the moment no less than four Victoria property owners who are moving to Vancouver. If you own property in Vancouver and wish to settle here — call Don Bacon, EV 2-4255, and make an appointment to discuss an exchange transaction.
J. H. WHITTOME & CO. LIMITED

WOULD YOU LIKE TO EXCHANGE the equity in your home for a brand new one? Please call and we will appraise your home and we will build you a new home on your own lot or on one of ours. Contact HAROLD WARE, VICTORIA REALTY LTD. Office Phone EV 2-9145 or res. EV 2-1461.

WE WILL TAKE YOUR HOUSE IN on trade if you would like to have a new home built to your liking on either your lot or ours. If you'd like to discuss this confidentially just phone EV 2-2157 anytime. Ask for either Roy Smith or Gordon Marshall, Western Homes Ltd.

Owner of 82' cruiser in top condition (sleeps six) wishes to use this as down payment on property suitable for rental purposes, value $3,500. Don Bacon, J. H. Whittome & Co. Ltd., EV 2-4255.

GOOD LOCATION
2-bedroom stucco bungalow, value approximately $7,400, equity of $3,650 or equity and cash for house in good district. Owners only. GR 8-1994.

WILL EXCHANGE HOUSE IN VANcouver for one in Victoria. EV 3-3169.

149 LISTINGS WANTED

HAVE CLIENT FOR GOOD APARTment building up to 12 suites. Has substantial cash payment. W. McMAHON, VICTORIA REALTY LTD., EV 2-9145 or GR 7-1455.

CASH BUYER FOR OLDER homes in need of repair. Contact GEORGE THORNELOE. EV 5-8771 anytime. BROWN BROS. AGENCIES LTD., 1125 Blanshard St.

HAVE SEVERAL CLIENTS WANTing 4 to 8-suite apts, good conversions will do. For quick action call Jack Brown at Pemberton, Holmes Ltd. EV 4-8124 or res. EV 4-4976.

FOR FAST SALES — LIST WITH DALBY & CO. 1010 BLANSHARD EV 3-6241

150 HOUSES FOR SALE

RANDALL'S
LTD.

MARIGOLD
JUST COMPLETED

Superior stucco bungalow, fully insulated, large living room with fireplace, oak floors, two twin-size bedrooms, Pembroke bathroom, large mahogany cabinet, electric kitchen. Plumbed utility room, part basement with package oil furnace. Carport on 60-foot lot.

Full Price only $10,500
with $2,000 down.

CITY
CLOSE IN

Good siding bungalow, living rm, 3 bedrooms. Bathroom, large cab kitchen, nice sunroom at back. Good basement with HA furnace and blower.

Full Price $7500

Very good terms.
On two above call Mr. Sudbury, eves. GR 9-1906.

CADBORO BAY

A very attractive 4-room modern bungalow. Large living room, two bedrooms, electric kitchen, one-step entrance. Ideal location, close to sea.

Asking Price $12,300

Easy terms.
Mr. Randall, eves. EV 2-5447
RANDALL'S LTD.
737 Pandora Ave. EV 4-8109

SWINERTON
STEWART CLARK
LTD.
608 BROUGHTON ST. EV 5-2481

GORDON HEAD
Modern—Contemporary
NO STEPS

On a quiet non-through street offering seclusion in a sheltered location. Ideal for indoor, outdoor living, built for present owner with comfort, convenience and carefree living in mind, completely insulated ceiling, floor and walls, automatic oil hot-water heating with baseboard radiators, versatile plan 2 bedrms and den or 3 bedrms, bathroom and wash room. Easy to buy, $12,800, 6¼% mortgage could be assumed.

Asking $17,850

for this year-old home. If you dig Post and Beam don't fail to see this.
Please call Mr. Custance, EV 5-2481, eves. EV 6-2345 or any of our representatives.

Private Seafrontage On
A Point

For those who enjoy complete seclusion, deep water, anchorage with 500 feet of private seafront and unobstructed water view and miles of horizon plus ship movements. This property is extremely interesting. You can be your own admiral of this beautiful point. Keep any size of boat right off your own property. Here is an excellent solid bungalow with living room, dining room and den, all on ocean side. Lovely kitchen, 2 bedrooms, full basement and new Oil-O-Matic furnace. This home and property in first-class condition, facing south including tall trees giving much desired privacy.

Price $25,000
J. B. Law
EV 4-8126 GR 9-3251
Pemberton Holmes Ltd., 1002 Govt

FRANK A. MARTIN
AGENCIES LTD.
TOWN AND COUNTRY
3579 DOUGLAS
EV 5-8704

FORCED SALE

1,200 sq. ft. spanking new post and beam, 23-ft. living room, brick to ceiling fireplace; wall-to-wall carpet; 2 large bedrooms. Try any down payment.

Full Price $13,750

Lew Molliet, GR 9-2620

TERRIFIC

VIEWS

Append this lovely Gorge residence consisting of a large family living room with fireplace, spacious kitchen and dining room, 2 large bedrooms with loads of cupboards, plus a completely self-contained suite and an artist's studio.
This charming bungalow is situated on a large, landscaped lot with BOAT ANCHORAGE and has been reduced in price from $21,950 to $18,950 and the artist owner is offering excellent terms. For appointments to view, call Joyce Neill at EV 2-8117 or EV 3-0504. Newstead Realty Ltd.

MOUNT TOLMIE AREA, CORNER Mayfair and Cornwell Sts. New and different, 1,600 sq. ft. No steps. Through hall leads to nice living dining room with doors to cement patio. Exceptionally nice kitchen with built-in range and oven unit. Three bedrooms with lots of closet space, large four-piece bathroom with colored fixtures and lovely built-in vanity. Large roughed-in family room and many extras. $4,000 will handle and we invite your inspection—Open for viewing Friday 6 to 9 p.m. Saturday 2 to 5 p.m. or phone F. J. Steuart EV 3-7276, EV 6-1852 anytime.
Town & Country Homes Ltd.
3579 Douglas

HUMPHRIES' COUNTRY SPECIALS

Belmont Park area, 4 rooms, 1 acre, $11,550. Royal Oak, 6 rooms, 1 acre, $12,000. Brentwood, 6 rooms, 1¼ acres, $12,900. Elk Lake, 5 rooms, ½-acre $13,650. Waterfront, 1¼ acres, 7 rooms, $25,000. Waterfront, 1¼ acres, duplex, $36,000. Waterfront, 28 acres, palatial 12 rooms, $105,000. Call A. C. HUMPHRIES REALTY, 745 YATES. EV 3-8813, res. GR 4-1195.

$850 DOWN, NEAR TOWN & Country Shopping Centre, 2-bedroom home with large living room and fireplace, dining room and kitchen. Lovely condition throughout. Nice grounds. Large carport. Easy terms. Price $6,900. Phone R. E. Hills, EV 3-6918. P. R. Brown & Sons Ltd.

JAMES BAY
2-bedroom home in good shape for old house. Asking $250 down at full price of $5,250. Balance $50 p.m. Phone now and ask for Mr. S. Stephens EV 3-7844 or EV 4-7128. Douglas Hawkes Ltd.

OPEN HOUSES
$100 down, $30 per month. 334 Niagara St. Full price $4,500.
$100 down, $65 per month, 3429 Seymour St. Full price $5,000.

FAIRFIELD, 3-BEDROOM DUPLEX for sale by owner. NHA 5¼%. Price, $21,500. Grossing $220 a month. Principals only. EV 5-2446.

150 HOUSES FOR SALE

A. BERNARD
& CO. LTD.
629 Fort St. EV 4-9335
Real Estate Dept.
Open Saturday Mornings

DEAN HEIGHTS
RETIREMENT HOME
NO STEPS

A smart two-tone stucco bungalow, 6 yrs. old, near bus, shops and schools. This home is well planned with attractive LR, FP, oak floors. Lovely, comfortable kit. Three fine BRs. Bathroom (colored fixtures). Laundry rm adjacent to kit. Package oil heating. Everything in top condition. Attached garage.

$12,950

Please call Mr. Francis to view, EV 4-9335, GR 9-4810

OAK BAY SOUTH

2-Bedrm home with HOT-WATER HEAT, 14 yrs old. Fine construction. Close to schools and churches. Full bsmt with extra bedrm. $1,500 will handle.

$11,500

Mr. Schenck, EV 4-9335, EV 2-6286

FERNWOOD

2-bedrm bungalow. LR with oak floors—large cab elec kit. Full bsmt with auto oil heat. Completely remodelled and easy to heat. LOW DOWN PAYMENT!

$7900

D. Okker, GR 8-4501, EV 4-9335

ESQUIMALT
WATCH THE SHIPS
GO BY

Beautifully planned contemporary home designed to suit lot. LR has large expanse of glass and French doors opening onto sheltered patio. Raised hearth FP divides LR and DR. Knotty pine elec kit with dining space. Separate utility with built-in features. 3 large bedrms. Open stair to full high bsmt, roughed-in rec. rm. and extra bathrm. Auto oil heat. Double carport. This home perfect in every detail.

$19,950

Mrs. Strodyk, EV 4-9335, EV 3-7206

FAIRFIELD REALTY
335 COOK ST.

FAIRFIELD
DUPLEX OR
FAMILY HOME
$9500 ONLY

This older home, close to Beacon Hill Park, is in immaculate condition. Downstairs has spacious el cabinet kitchen, living room with fireplace, 2 bedrooms and 4-pce. bath. Upstairs has 3-room suite with bath. New O-O-M heat in full basement. New Duroid roof. Nice lot with fruit trees. Excellent terms on price of only $9,500. Call L. Marshall, EV 5-9765.

VLA
4 BEDROOMS
1.6 ACRES

Only 6¼ miles out on Old West Saanich Road, this excellent home may be what you are waiting for. Has attractive living room with fireplace, very spacious el cab kitchen with ample dining area, 2 nice bedrooms and 4-pce. bath on main floor, 2 lovely rooms up. Full basement. Many fruit trees on the well landscaped grounds. Priced right at $12,900.00. Call L. Marshall, EV 5-9765 anytime.

FAIRFIELD
IMMACULATE

Only 7 years old in a choice district. Ideal for retirement. Hardwood floors, el cab kitchen with dining area, nice size living room with fireplace, two nice bedrooms with extra room in basement. Drive-in garage and O-O-M heat. Asking price $12,000.00. Call Del Hoegi. EV 5-9765 anytime.

THE ROYAL TRUST CO.

A nice and clean smaller home in a good district, living room with FP, 2 bedrooms, 3-piece bathroom, large kitchen, pantry, garage. Lot size 50'x115'.

Price $6,750

with $2,000 down payment.
Eric Salm, evenings EV 5-8111.

Location plus charm. Executive or a professional man with a growing family will find this seven-room stucco bungalow an ideal family home. Situated on Newport Avenue, one block from sea. Close to schools, shopping and transportation. Owner leaving the city Everything the best, more complete than you can imagine! This home gives you living at its best. Approximately 1,900 sq. ft. Through hall, spacious living room with open fireplace and mahogany trim around doors and windows, large dining room, large modern family cabinet kitchen, exhaust fan, breakfast nook, three bright bedrooms, charming den with fireplace, 4-piece Pembroke bathroom. Separate garage. Full basement. Hot air oil heat. Attractive garden, easy to maintain.

Price $20,500

A. E. Coles, evenings EV 2-8752
THE ROYAL TRUST CO.
1205 Government St.
EV 3-4126

OAK BAY
OPEN HOUSE
SAT., 2-4
2716 DUFFERIN ST.

Subject to prior sale; see this comfortable family home on Saturday. A convenient location close to ESTEVAN shopping, WILLOWS SCHOOL, WILLOWS BEACH. Gracious living room and separate guest-sized dining room. The kitchen has ample dining area, with utility room off. Master bedroom generous size. Proper DEN WITH FIREPLACE. Two bedrooms UPSTAIRS. Full basement with ample area for rumpus room. TAXES less than $200 NET.
For prior appt call D. Whyte, EV 5-7707
MEARS & WHYTE OAK BAY REALTY LTD.
2188 OAK BAY AVE.

"BEAUTIFUL"

"CEDAR HILL"

3 BEDRMS—UTILITY RM

Glistening white, immaculate, fully-modern, full basement, FAMILY home, high on the hill overlooking city with nice view of Olympics. Just made for a family who have always wanted a nice home they could handle, in a good area close to all conveniences. Clear title here and priced to sell at $12,600 with low down payment. Don't miss this one! Call G. Farrell at EV 2-8117 or EV 2-4441 anytime.
NEWSTEAD REALTY LTD.

CITY
Excellent spacious 5-room stucco home, sweeping views of city and mountains obtained from living and dining rooms, 2 good size bedrooms. Family size kitchen with beautiful mahogany cabinets. Full basement. Low down payment, balance as rent. For quick sale at this give-away price of $8700. Phone C. H. Holland Realtor EV 5-0624 or EV 4-7659.

$800 DOWN, ESQUIMALT, 4 RMS, full basement. Full price $4,200. It's better than you think. Mr. Campbell, EV 2-4255. J. H. Whittome & Co. Ltd.

150 HOUSES FOR SALE

P. R. BROWN
& SONS LTD.
762 Fort Street EV 5-3435

LANSDOWNE AREA

SPOTLESS 5-YEAR-OLD EXECUTIVE-TYPE STUCCO AND SIDING BUNGALOW, IN SUPERIOR RESIDENTIAL LOCATION, SURROUNDED BY SIMILAR QUALITY HOMES OF MODERN DESIGN. 3 good bedrooms, plus extra finished bedroom in basement. Two bathrooms. Panelled rumpus room and bar in basement. Wired and plumbed for dryer and washer. Labor-saving cabinet electric kitchen. 12x12 dining room, 21x13 living room with cosy brick fireplace, oak floors throughout. Oil-O-Matic package heating. Bronze electric hot-water tank with 20-year guarantee. Drive-in garage.
THIS IS EXCELLENT VALUE WITH WIDE OPEN VIEWS OVERLOOKING CARNARVON PARK.

$17,500

WITH GOOD TERMS TO RELIABLE COVENANT
ERIC A. MACFADYEN
EV 5-3435, 24-hr. service

CEDAR HILL GOLF

Gleaming white stucco bungalow with seven rooms all on one floor. Spacious living room with fireplace, large family room, cabinet electric kitchen with dining area, plus separate dining room, all with lovely views over Cedar Hill golf. 3 large bedrooms, 4-piece bath, spacious through hall with wall-to-wall carpets, oil hot water heating. Attached garage. No steps.

$14,900

WITH GOOD TERMS
ERIC A. MACFADYEN
EV 5-3435 24-hr. Service

GORGE EXCLUSIVE

Immaculate two-bedroom home, spacious LR and DR, cab elec. kitchen with utility off. Attractive 4-pce. bathroom with large recessed plate glass mirror. Basement with Oil-O-Matic heating. Secluded garden.

Full Price $11,950
Terms

Call Mrs. Hartt, EV 5-3435 anytime.

EXCLUSIVE
OAK BAY
SOUTH

Will suit retired couple or newlyweds. Charming four-room bungalow. A short walk to the sea on a quiet street in lovely residential area. Near all conveniences.

TAXES $139
LESS $50 REBATE

Features high basement with drive-in garage. Possession July 1.

Price $10,500

Phone R. E. Hills, EV 3-6918.

$7000 TERMS

Close to schools. 2-bedroom bungalow on nice level lot with good soil for garden. To view call Mrs. Hartt, EV 5-3435 anytime.

SAANICH REALTY LTD.
3943-C Quadra Street
Phone GR 9-1642

NEW NHA, $1650 DOWN
NEW NHA, $1650 DOWN
NEW NHA, $1650 DOWN
(Maybe less)

Choose your own colors in paint, plaster, arborite, brickwork, etc. NOW let's talk STYLE because this house has style to spare—no "run of the mill" design. So appealing you won't be able to resist! Split-level construction with large leaded windows. New style shingle roof extends over carport to further streamline the overall exterior beauty. Stucco and siding promise minimum maintenance costs.

There is more style inside this home, too! Impressive, wide open look greets you as you step into the entrance hall. Concealed clothes space keeps entrance, hall uncluttered. Large (18x14 approx.) living room with fireplace, dining room 10x10. Spacious cabinet kitchen, with ample room for dinette suite. Upper floor boasts 3 large bedrooms with high quality oak floors and massive closets. Bathroom is spacious 4-pce. with colored fixtures and vanity. Basement is high, daylight type with ideal area for rumpus room, plumbed for 2-pce. bath, auto washer and wired for dryer! Pkge. oil heat of course—and on sewer! Quiet area, close to school and transportation.

FULL PRICE only $14,600
(Approx. $87 month)

Call Mr. Glover at GR 9-1642 or Res. EV 5-8008.

X X X X X X X X X X X
NEW! NEW! NEW!
OPEN HOUSE
3496 HENDERSON ROAD
7-9 EVENINGS
SAT. 2-5
* A REAL BARGAIN
* 1,650 SQ. FT.
* 4 BEDROOMS
* DOUBLE PLUMBING
* FAMILY ROOM
* SUN DECK
* FULL PRICE $19,500
Excl. with H. Blake
EV 2-6719
TAYLOR SPITTAL LTD.
EV 4-9308
X X X X X X X X X X X

CADBORO BAY BEAUTY
FORCED SALE

Quality built, 2½ yrs. old, 6-room bungalow. A gracious living rm. with raised hearth. Dining rm. with a view. The cutest elec. cab. kitchen to please modern housewife. 3 lge. bedrms—the master bedrm having "His and Hers" closets. Full cement bsmt with workshop and unfinished rumpus rm. with fireplace. Landscaped lot. To view this buy of buys, call F. SALYNUIK or G. STEVENSON at EV 2-8117 or EV 3-9551.

NEWSTEAD REALTY
LTD.

OPEN HOUSE
BY BUILDER
ALL DAY, EVERY DAY
2707 SCAFE RD.
(Follow arrows at Langford)
Brand new 3-bedroom, basement home, $500 down. Full price $10,950 (including lot).
NEEDS CONSTRUCTION LIMITED

NORTH SAANICH, EXCLUSIVE waterfront home, sandy well-sheltered beach. For quick sale $11,000. You must act quickly if you want this one. Sidney Realty Ltd. Ph. GR 5-2622; eves. GR 5-2001.

HAVE 3-BEDROOM HOUSE. WILL accept house trailer as down payment. 2462 Beverly St., Duncan.

MODERN 1-BEDROOM HOME, Lansdowne district. EV 6-1507.

150 HOUSES FOR SALE

BYRON
PRICE
1314 Quadra EV 5-2458

OPEN HOUSE
SAT. 2-5 P.M.
JAMES BAY
122 SIMCOE ST.
REDUCED TO $6900

Newly decorated. Immediate occupancy. Modern 2 or 3-bedroom, 17-year-old stucco home. No steps. Heavy wiring, copper pipe, copper H.W. tank, ample cupboard space and double stainless steel sink in kitchen. New bathroom fixtures. Auto oil heat. Fenced property. Net taxes $82. Contact W. Kreinke or C. Giddy, EV 5-2458 anytime.

"GORDON HEAD"
3-BEDRM, 2-BATHRM
NEW—$1200 DN.

Beautiful home near beach and new university area. Wonderfully designed with over 1,200 sq. ft. of comfortable living, walnut panelled LR with Roman tile fireplace; spacious dining room, family size kitchen with hardwood cabinets; 3 bedrooms all large with full sliding closet doors; 2 bathrooms, one off master bedroom with full vanity. Full basement, carport, on sewer. This beautiful home is a bargain at $14,460. Remember only $1,200 down and no secondary financing. Please call Vic Wong at GR 9-6369 or EV 5-2458.

$2750 DOWN
FOUR BEDROOMS
By John DiCastri

The work of Victoria's foremost architect at an estimated saving to you of $4,000. The exterior of this house is cedar siding, with stucco panels. The 4 bedrooms are all a good size and have sliding-door closets. The L-shaped living-dining room features a corner fireplace, black walnut panelling and expensive lighting fixture. The kitchen is U-shaped and has a separate nook area. The basement has a roughed-in rumpus room area. There are 2 ceramic tiled bathrooms with vanities. Situated on a natural park. Monthly payments $103 plus taxes. Immediate possession. Full price $17,850. NHA. Phone B. Price, EV 5-2458 anytime.

HARRY
FOSTER
LTD.
Opposite "The Bay"
1732 Douglas Street EV 2-2101

DRIVE BY
560 GORGE ROAD W.
WATERFRONT
PRIVILEGES
Lovely Stucco Bungalow
Exclusive—Furnished

POSSESSION AT ONCE! A lovely view over the Gorge waters from this very charming 5-room bungalow with full basement and drive-in garage. Just 13 years old, this home is in excellent condition and features generous living-dining rooms; large cabinet kitchen with nook; utility room, 2 good bedrooms, all on the main floor. High basement has extra bedroom or rumpus room. Reasonable terms to reliable buyer.

Listed Price Furnished
$15,800

Mr. Yells, EV 3-5039
Mr. Hodgson, EV 2-3835

GORGE
WATER VIEW

A 5-rm home situated on an excellent lot and offering every convenience plus unobstructed view. A perfect answer for the retired couple looking for real living pleasure in a moderate price range.

Full Price $12,900

Call Mr. Yells, EV 2-2101;
Res. EV 3-5039.

2090 McNEIL
JUST COMPLETED
Oak Bay

Outside of brick, siding, stucco, cedar roof, double garage has 16' overhead doors. Living room, raised slate hearth. California panelling, zinc lights in windows, valance, brick front hall closet, mahogany louvers. Kitchen: hood fan, inlaid flooring, plumbed for washer and dryer. Dining room, built-in china cabinet, valance. French doors to patio. Floodlights to patio. Bathrooms: two four-piece with concealed lighting, dial faucets (no taps), vanities, mirrors, powder table. Three big bedrooms, all with built-in valances, two have 8-ft. closets, five linen closets. Basement has finished family room 13x26, mahogany walls, acoustic ceiling and tiled floor. Roughed-in plumbing and room for fourth bedroom or den. Double garage with floodlight for driveway. Lot 83x140. NHA mortgage. Contractor-to-buyer price $22,700.

GILMOUR
CONSTRUCTION
GR 7-1606

DE LUXE

FAMILY HOME

Close to sandy beach and park, 5 yrs old, built by a master craftsman on a lovely high location, all the rooms are sunny and bright and radiate the loving care of proud ownership. 3 large bedrooms, 17x13 living room with wood-burning fireplace, large dining room in line, 5-star bright family kitchen with spacious eating area, 4-pc beautifully tiled vanity bath with laundry chute. 1 completed room in full cement basement, bright rumpus room partially completed, walls in mahogany panelling, extra plumbing. Close to schools, bus and shopping and only 6 minutes from city centre. For VALUE see this with MARY FRASER today.

FULL PRICE $16,200

Call EV 2-8117 or EV 5-4335
Newstead Realty Ltd.

RETIRE IN LUXURY

AT A DOWN-TO-EARTH
PRICE

Completely modern home — beautifully landscaped and quality built. Ideally located, close to all conveniences. Words cannot describe this gem. IT MUST BE SEEN. To view call Francey Salynuik or Gordon Stevenson at EV 2-8117 or EV 3-9551.

NEWSTEAD REALTY
LTD.

Handyman Wanted

To turn this 5-room house into a
LOVELY FAMILY HOME
Close to shopping, bus, school, etc., in LANGFORD area. New full basement, new wiring. Electric stove.
FULL PRICE ONLY $5,500
State your own terms. EV 2-1213.

PRICED TO SELL AT $7,950. 1058 Jenkins Ave., Glen Lake subdivision, 2-bedroom home. Large mahogany cabinet kit. Extra lot available. Open for inspection Sat. and Sun. GR 8-1014.

BY OWNER, PANORAMIC SEA view, Cordova Bay, $19,300. Ph. GR 7-1284.

150 HOUSES FOR SALE

J. H. WHITTOME
& CO. LTD. EST. 1808
VICTORIA — DUNCAN
714 FORT STREET EV 2-4255

NEW — NEW — NEW
3 OPEN HOUSES
1287, 1291, 1295 PEARCE
CRESCENT
OFF BLENKINSOP RD.
NEAR MT. DOUGLAS
SAT., APRIL 28
10 A.M. TO 5 P.M.
J. M. JOHNSON (EV 3-7885)
IN ATTENDANCE

These homes have just been completed and are very well finished and with many extras. Valued for mtge purposes at
$14,450—1287 Pearce Cr., 3 BRs.
$14,250—1291 Pearce Cr., 3 BRs.
$13,650—1295 Pearce Cr., 2 BRs.
The above are asking prices. The houses must be sold, so present your offers.

OPEN HOUSE
1940 BIRCH off FORT ST.
SAT., APRIL 28
2 TO 5 P.M.
YOU MUST SEE THIS EXCELLENT 5-ROOM ATTRACTIVE BUNGALOW. ALL SPACIOUS ROOMS IN GOOD CONDITION. FULL BASEMENT. OIL-O-MATIC HEATING. MY VENDOR WILL CONSIDER $900 OR LESS DOWN PAYMENT. EASY TERMS. PRICED TO SELL AT $9,500. MR. LUDLOW IN ATTENDANCE.

OPEN HOUSE
SAT., 1.30 - 5 P.M.
1674 STANHOPE CRES.
OFF DONNELEY
BRAND NEW NHA
$1200 DN, $111 P.I.T.
Three bedrms, big living and L-plan dining rm. Natural mahogany cabinet kitchen with nook. Full basement, rumpus rm area and FP. Many other extras. Come, see the excellent value at $14,500. Mr. Drew, EV 2-4255; res. EV 3-4980.

Retirement Home
In Cordova Bay

A beautiful little cottage, situated within ½ block of the sea, close to shopping centre and all conveniences, yet it has that element of seclusion looked for and seldom found. The home is located on a large lot, 132x100, with rich soil, many fruit trees and a good garden. It boasts 2 bedrms, lge living room with fireplace, lge electric kitchen. This cosy home is worth your investigation with Chris Pike at EV 2-4255 and GR 7-1593.

$7950—good terms

PORTAGE INLET
A most desirable property, 5-year-old stucco bungalow. Large living room with fireplace. In addition to dining area in line with living room there is also a spacious nook in large cabinet electric kitchen. Two dandy bedrooms. Full high basement, Oil-O-Matic. Extra large view lot. In spotless condition throughout. Suit semi-retired couple or small family. A pleasure to show. Priced to sell at only $12,900. Don Bacon, EV 2-4255.

TWO BATHROOMS
THREE BEDROOMS
Seven-room family home. Close to Town and Country Shopping Centre, schools and transportation. High lot, panoramic view. Only $1,100 down. Easy terms. Price $7,950. Call Mr. Ludlow, EV 2-7276 or EV 3-5101 evenings.

SECLUSION
HOW OFTEN?
Do You Find Complete
PRIVACY with approx ½ acre of attractively landscaped grounds in the heart of the city? ALSO SEA VIEW! 6½-rm bungalow with den and fireplace, oil hot-water heat and ¾ basement. Very private back garden and paths. The lot itself is worth $6,000 in this location! Low taxes and clear title. Approx ⅓ cash required. If you want CHARM, CHARACTER and modern comfort blending it with beautiful grounds, this is it at only $18,750. Call G. Meuffels, EV 2-4255 anytime.

MOREY & JOHNSTONE
LTD.
Shelbourne St. Plaza

UNIVERSITY AREA

Custom-built family home of 1,350 ft. now available for a young executive with a growing family who is looking for features such as kitchen with nook, utility area, built-ins, 12x12 dining room, 15x24 living room with raised hearth, extra large fireplace, family room for TV viewing, Feltback leatherette floors in 3 good-sized bedrooms. Wall-to-wall in LR and DR. Liberal use of wood panelling throughout. Hot-water heating, low-voltage wiring; sundeck sea view. Many other features are to be found in this exclusive listing. Asking only $23,500. For appointment to view call Mr. Fortune, GR 7-1811, or Res. GR 7-1229.

FAIRFIELD

Family home with 2 bedrooms, living room with fireplace, sep. dining room, large kitchen with pantry, full basement and located on a quiet street close to Cook. Priced for a quick sale at $7,600 full price and $1,900 down.
G. Stricker, GR 7-1811 or EV 3-3001

DOUGLAS REALTY
LIMITED
1710 Douglas Street EV 5-8784
(Opp. Hudson's Bay Store)

OPEN FOR INSPECTION
2313 CENTRAL AVE.
SAT 2-5 P.M.

Well-constructed stucco semi-bungalow featuring 4 BRs, lge LR, spacious DR, elec kitchen and full high basement with oil heat. Good terms.

Only $13,950

Ken Walters, EV 5-8784 anytime.

GORDON HEAD
4-BR split-level contemporary. Many extra features. MUST BE SOLD. Your inspection invited. Open to offers on down payment.

Asking price $21,000

John Evans, EV 5-8784 anytime.

DRIVE BY
1193 Old Esq. Rd.

Then call me to view the interior of this 2-bedroom full basement bungalow, a room in the basement too. Very large kitchen, separate dining room. Guest-size living room with fireplace, of course. If you want a private park, this is it. The owner is reluctant to leave these beautiful surroundings, but illness forces this sale. Yours for $13,950, with terms. Do not disturb the owners. Call ELWOOD NAULT for appointment at EV 2-8117 or phone EV 6-4150.
NEWSTEAD REALTY LTD.

MOUNT DOUGLAS
3 BEDROOMS

One-year-old stucco and cedar siding home now offered for first time. Contains many extras; 13'x18' living room with indirect lighting over fireplace. Dream electric kitchen with ample cupboards, separate dining area. Thru hall, and vanity bath. Full cement basement with new rumpus room, double carport, cement driveway. Beautifully landscaped lot. Excellent value here. $14,300; LOW DOWN PAYMENT.
JOHN (JAY) ROGERS, EV 5-3435
P. R. BROWN & SONS LTD.

HIGH QUADRA—½ ACRE
Lovely spacious modern home, 2 bedrooms and den, vanity bath, oil furnace, patio, etc. On a choice ½ acre with beautiful trees and seclusion, only $13,700. Call Mrs. Fulton Phone EV 3-1953 anytime. The City Brokerage.

5½% MORTGAGE
Charming 3-bedroom bungalow, 8 years old, full basement, oil furnace, nice garden, only $11,500. Call Mrs. Fulton. EV 3-1953 anytime. The City Brokerage.

$500 DOWN, $88 PER MONTH, full price $7,700; 2 bedrooms, basement. 2817 Prior St. EV 3-8034.

150 HOUSES FOR SALE

B.C. LAND & INVESTMENT AGENCY LTD.
922 Government
"Serving B.C. Since 1883"

AN EXCELLENT BUY LOW DOWN PAYMENT
1855 Penshurst Road

You may have possession of this spacious one-year family home now. The 1,736 squart feet of floor area offers a large LR with fireplace and French doors leading to patio, dining room and spacious cabinet kitchen. There is a 2-pce bathroom on the main floor and a 4-pce bathroom on the second together with FOUR good-size bedrooms. O-O-Matic heating. Carport. Drapes and TV antenna are included.

Full Price $15,950
EXCLUSIVE LISTING
Call Mr. Vinen, EV 6-5555 anytime.

WHO NEEDS A POOL

this time of year? But think how nice it will be next summer. The property on which the pool is located is on a crescent, close to all facilities. The home features 3 bedrooms, living room with fireplace, spacious kitchen with eating area and sundeck. Full basement, O-O-Matic heating. Carport and garage. DOWN PAYMENT $3,000, with good terms.

Full Price $17,000
Call Mr. Vinen, EV 6-5555 anytime.

LANSDOWNE PARK CONTEMPORARY FAMILY HOME 4 BRs, DEN REC RM WITH FP
2063 KENDAL AVENUE

This superior family home. The exterior is most attractive with brick and siding finish, sun deck, 2 patios and attached double carport. The spacious living room, 14'x22', fireplace with raised hearth, dining room 10'x12', quality carpeting in these rooms, smart mahogany kitchen and large dining area, den (or bedroom) 12'x13', all on main floor. (Open ceilings with heavy rustic beams in living-dining rooms.) Upper level contains 3 bedrooms and bath, lower level has nicely finished rec room with brick fireplace, laundry room, bedroom and 3-pce shower bath. HOT-WATER OIL-O-MATIC HEATING SYSTEM. The surrounding oaks complete the setting for this outstanding home, offered at

$26,500

EXCLUSIVE. Please do not disturb. To view call Mr. Len Cook at EV 6-5555 or Res. EV 2-7777.

RETIREMENT BUNGALOW

On bus line, close to shopping, this cute 2-bedroom home is just what you are looking for. With LR, DR and cabinet kitchen, full basement, side drive garage and a neat lot. Needs $2,500 to handle, balance on good terms.

Only $11,500
Norm Ross—EV 6-5555—N. Wallace

IT'S IMMACULATE

And you must see this pleasant 2-bedroom bungalow near the University. You have not seen a kitchen that has so many cupboards and such a good eating area. The LR is ample with a nice outlook. Full basement with extra room and side drive garage. Priced to sell quickly at

$11,500
Norm Ross—EV 6-5555—J. Vinen

A FINE NEW HOME AMONG THE OAKS LANSDOWNE PARK

A quality home of some 1,650 square feet consisting of a large living room with open fireplace, dining room, large cabinet kitchen with breakfast area and sliding glass door to a large concrete sundeck. 3 large bedrooms, the master bedroom having a 2-pc bathroom with vanity off it, and a 4-pc bathroom with vanity. Open stairway down to a high ground-level basement with roughed-in rumpus room with fireplace, roughed-in plumbing and rouged-in extra bedroom. Exclusive listing.

Price $24,600
Mr. Hope, EV 6-5555 anytime.

OAK BAY SOUTH WINDSOR ROAD

This modern bungalow is immaculate in every detail, and is situated in one of the choicest locations in Oak Bay. Through-hall plan, attractive living and dining rooms, smart electric kitchen, 3 bedrooms and 4-pce. bath. Full daylight basement with drive-in garage. Offered here for the first time.

$16,850
P. G. Jackson, EV 6-5555 anytime.

MUST BE SOLD NORTH DOUGLAS

Three-year-old stucco bungalow on large lot. Combination LR-DR with hardwood floors and brick fireplace. Modern kitchen. Three nice bedrooms. Attractive floor plan. Full cement basement with drive-in garage and O-O-M heating. Dead-end street, ideal for children. Full price with terms

$11,700
P. G. Jackson, EV 6-5555 anytime.

****** JOHNSTON ******
& Company Limited
1306 Broad Street

$7,200

A seven-room family home in sound condition, this older property offers an opportunity to double your investment. The area is zoned for light industry, which greatly increases the potential. For health reasons, this home MUST SELL QUICKLY. A reasonable down payment secures, and the balance like rent. Call RAY RAWNSLEY, Ph. EV 2-5489 or EV 5-2471 anytime.

$85 MONTHLY OAK BAY

Seven rooms, full cement basement, south of Avenue, stucco exterior. Only 22 years old. Excellent construction and condition. Perfect for your family. Low down payment. Asking price $14,500. Call ALFRED CROSS, EV 5-2471 anytime.

C. N. MONTAGUE CO. LTD.
2026 Blanshard at Fort EV 4-9318

JUST ARRIVED

Dandy 2-bedrm bungalow. Lge living and separate dining room, attractive kitchen, full basement. Oil heat. Lovely little garden

$9500
Don't delay call Geo. Pethard EV 4-9318 - EV 3-1206

C the C

THE ISLANDS, MT. BAKER, PASSING SHIPS, from this 4½-year-old builder's home. Approx. 1,700 sq. ft.; 3 bedrooms, two bathrooms. A living room 32 ft. by 14 ft. with separate dining area off the smart electric kitchen. A full high basement with roughed-in rumpus room and fireplace. Double carport, cement driveway. Schools nearby. A most reasonable price of

$18,900
with terms arranged. Mr. Betts, EV 4-9318, EV 3-2998. Exclusive.

1 YEAR OLD

$6450

A real cute stucco home for Mom and Dad to retire in. Nice-sized living room with wall-to-wall carpeting, cabinet kitchen with electric range included. 2 bedrooms plus a Pembroke bath. This home, situated on a bus line, is a real buy at this price. Call Pat Murphy now at EV 2-8117 or EV 5-6984, Newstead Realty Ltd.

VIEW ROYAL, 3-BEDROOM BUNGalow, full basement, carport, separate garage. Concrete and tile swimming pool, fully equipped. Nice view, low taxes. GR 8-3871.

TOP-QUALITY PATTERSON CONstruction homes available, your lot or ours. Loans, plans available. Estimates, no obligation. EV 6-6301

FOR CHEAPER TAXES AND better living, see Grant and Jenkins at Langford. GR 8-1728.

150 HOUSES FOR SALE

NORTHWESTERN SECURITIES of Victoria Ltd.
631 Yates At Broad
EV 5-6741

"OPEN HOUSE"
Sat., April 28, 2-5 p.m.
3176 5TH ST.
BETWEEN FINLAYSON AND TOLMIE

Here is a modern home to meet the requirements of the modern family. Central location. Automatic oil heat. Considered an excellent buy at

$11,950

on VERY easy terms. MRS. HARVEY or MR. J. J. WILLIAMS in attendance. EV 5-6741.

"OAK BAY" "OPEN HOUSE"
Sat., April 28, 1-5 p.m.
2227 BRIGHTON

Beautifully kept older home on a pretty street, two bedrooms with a wall-to-wall carpet. Bright kitchen, separate dining room. Extra room in basement. Drive-in garage. New automatic oil furnace. White stucco exterior and black Duroid roof. Low taxes. Small lot. MRS. D. KIRKPATRICK and J. A. MIDDLETON in attendance. EV 5-6741.

"OPEN HOUSE"
540 RIDLEY ST. COLWOOD
Sat., April 28, 1-5 p.m.

Your last opportunity to buy this brand new 3-bedrm home. Hardwood floors throughout. O-O-M oil heat in a full concrete high basement. Conveniently located to all services on an 80'x120' treed lot.

For Quick Sale $10,900
L. YEO in attendance. Phone EV 5-6741.

"OPEN HOUSE"
1670 EARLSTON
(Mt. Tolmie area)
Sat., April 28, 1-5 p.m.

$899 down will buy this gleaming white 2-bedroomb home with den that can double as 3rd bedroom. Heated by O-O-M HOT WATER. Large lot—some fruit trees. Close to schools, stores and bus. This home MUST be sold.

Asking Price $8950

For prior viewing ph. MRS. D. WOODS, EV 5-6741 or EV 2-2534.

"OPEN HOUSE"
Sat., April 28, 2-5 p.m.
1540 ASH RD.
Near Douglas Park

This lovely 3-bedroom home is only a few years old and in absolutely new condition. It has approx. 1,600 sq. ft. and when entering you will feel the homelike atmosphere which is missing in so many new homes. Almost ½ acre of well kept grounds with shrubs and flowers to give you seclusion. Living room has wall-to-wall carpet with attractive fireplace, friendly dining room and modern cabinet kitchen (fan). Utility rm wired for washer and dryer, automatic oil heat and last but not least a terrific recreation room done in knotty pine with heatilator stone fireplace.

Full Price $15,850

With convenient terms. Offers invited. Phone HARRY HOBSON, EV 5-6741 or see him at the property.

"OPEN HOUSE"
3854 LANCASTER RD
Sat., April 28, 2-5 p.m.

Modern stucco bungalow with beautiful lake view — quiet street—nice large lot. 3 bedrooms, full cement basement, O-O-M heat. Oak bordered floors. Large plate-glass windows. Well worth seeing!

Price Only $11,950

MR. COMBOS and MR. SCHIEN in attendance. Call EV 5-6741 or EV 5-7370.

"WATERFRONT SECLUSION"

It's difficult to fully describe the grandeur of this California-style Hacienda situated like a miniature Spanish castle ovrelooking the bay. 6 spacious rooms in all, with a view from every window. Raised level living room with fireplace and an 11x20 sunroom. A good size dining rodm with French doors leading onto a small patio. Generous modern kitchen and loads of cupboards to please the lady. 2 twin-size bedrooms, 4-piece bath. Part basement for tubs and oil hot-water furnace. AND MORE! The grounds are simply beautiful with rockeries, fish ponds and a fantastic array of flowers and shrubs. Parking for 2 or 3 cars plus a drive-in garage. Sheltered boat moorage for up to 8 foot draft. 2 lots, about ½ acre each, approx. 287 ft. water front in all. Other homes adjacent are of similar quality. $10,000 cash will handle with reasonable terms, at a realistic price of

$31,500

View by appointment only so please call Exclusive agent, GEORGE CLARK, EV 5-6741.

"YOU CAN TELL YOUR BEST FRIENDS"

Yes, you can tell your best friends about this 3 (or 4) bedroom residence and they will love you for it. Brand shining new and so beautifully designed and appointed you'll not believe your eyes. Special features include Tappan wall oven, indirect lighting and special lighting effects. 3 sets of plumbing; elevated and ground level patio adjoining guest-size dining room and rumpus room. A gracious home and the best you will see at

$24,800

Treat yourself and your friends today by calling EV 5-6741, ask for MR. KIRK.

"FABULOUS OPPORTUNITY"

To live in a new 1,268-sq. ft., 3-bedroom home. Living room with raised hearth, dining room, basement, utility with a 4-room suite, 850 sq. ft.—rents for $90 per month. All it would cost you a month would be $68 P.I.T. Landscaping all done. You must see this.

Full Price $22,950

Call DORIS ADAMS, EV 5-6741 or EV 6-3989.

"FAMILY HOME SEA VIEW"

High location in View Royal with southern aspect, ¾ acre. 3 good bedrooms with space for 2 upstairs. Tiled vanity bathroom, separate dining room plus breakfast area in the large electric kitchen. Comfortable living room with fireplace and beautiful mountain and sea view overlooking Esquimalt harbour to Port Angeles from the bay window. High ¾ basement, 20' rumpus room with fireplace, O-O-M heating. Separate double carport. Taxes only $166.

Asking Only $17,950

with $5,000 down. To view call

150 HOUSES FOR SALE

NORTHWESTERN SECURITIES of Victoria Ltd.
631 Yates At Broad
EV 5-6741

"EXIT"

For those who wish to trade their present home for a newer or older, larger or smaller. If you wish to exchange your home for a business or revenue or vice versa, please contact JOHN NEFF or JACK RODGER at EV 5-6741. 24-hr. service.

"LANSDOWNE SLOPE"

Attractive 3-bedroom home with separate dining room, full basement and nicely finished rumpus room. 1,120 sq. ft. of easy living. Excellent terms to good covenant.

Full Price $17,950

Sorry, this is not a drive-by. For appointments to view call AKSEL PETERSEN, EV 5-6741 anytime.

"CITY"

Close to Cathedral, 5 minutes from city. 6-room bungalow, spotless condition, 2 bathrooms, basement, oil heat, elec hot water. Granite stucco. Why bother with buses when you can buy so close to town for

Only $9950

S. SPAVEN, EV 5-6741.

"STUCCO BUNGALOW"

2 large bedrooms, 16 ft. living room, fireplace, electric kitchen, dining area. Full basement, O-O-M heat. Convenient area. Open to offers.

$12,500

DORIS ADAMS, EV 5-6741 or EV 6-3989.

"UNIVERSITY"

Area. Lovely 3-bedroom, 2-year-old home with dining room and large kitchen. Full high basement. You will feel at home when you first walk in. For appointment to view please call MRS. SIMPSON, EV 5-6741.

"GOOD REVENUE"

5-Suite rooming house, Gorge Rd. Fully furnished. Would make dandy boarding house. O-O-M heat. Estate sale. See this and make your offer to MRS. SIMPSON, EV 5-6741.

"LANGFORD"

Nearly new, tastefully decorated, automatically heated, stucco and siding exterior compact home. Step-saving kitchen with wall oven and surface elements; plus separate dining area. Double plumbing including stand-up shower; medium-size bright living room plus two bedrooms; also plumbed for automatic laundry.

Price Only $8950

With terms, or good reduction for cash. Call LEONARD S. YEO, phone EV 5-6741; Res. EV 5-5898.

"GARDEN LOVERS"

267x30 ft. lot, fruit trees and flowers. Lovely 2-bedroom stucco bungalow, 16-ft. living room with fireplace. O-O-M furnace. 2-car garage. Tremendous buy.

$8500

Please call DORIS ADAMS, EV 5-6741 or EV 6-3989.

"SWEEPING VIEW OF OLYMPICS"

FROM YOUR LIVING ROOM WINDOW! Knotty pine interior, fireplace, family-size kitchen, 2 bedrooms plus den, new automatic oil heat, large garage and other features. Owner needs larger home.

Asking $8,200

with good terms! Call H. HEGEN at EV 5-6741. 24-hr service.

"OAK BAY"

A 6-room quality home on a very exclusive avenue, for the man who appreciates the best in construction and location. Really lovely garden, large rumpus, separate bar-lounge, plus many other extras at a most realistic price. Full details with pleasure. F. RICHARDSON, EV 5-6741.

"WANTED"

Home owner who wants to trade his 2 or 3-bedroom home for 6 self-contained suite. Vendor will consider cash or paper plus 2 or 3-bedroom home for his equity. Call S. SPAVEN for details. EV 5-6741 or EV 4-7013.

"MOVE IN TODAY"

4-room bungalow partly furnished. Full basement. Good area, nice quiet street. Close to shopping centre, schools, etc.

Price $7950

S. SPAVEN, EV 5-6741.

"ESQUIMALT" $1000 Down- 4 Bdrms

Compact, gleaming white stucco bungalow, all on one floor. Wired for range, electric hot water. Full basement with drive-in garage. Net taxes only $79. Priced to sell quickly at $1,000 down

At Only $7900

Call GEORGE CHAN now at EV 5-6741. Res. EV 2-9416.

ISLAND HOMES LTD.
2510 DOUGLAS STREET, EV 6-2996

OPEN HOUSE
2512 VICTOR ST.
SAT. APR. 28 1.30-5 P.M.
2 BEDRMS—RUMPUS RM

Brand-new 2-bedroom bungalow with thru hall to spacious L-shaped LR, DR, fireplace, smart mahogany cabinet kitchen and 4-pce ceramic tile bath. Full basement with completely finished family room and FP, plus roughed-in plumbing, drive-in garage and pkg O-O-M heat. Excellent terms on a full price of only $11,950. In attendance J. Moore or D. Munro, EV 6-2996 or GR 7-2223.

ESQUIMALT NEW NHA 3 BEDRMS $16,900

$2,000 can handle this de luxe full basement home in top location. Over 1,200 sq. ft. Quality throughout. Call Mr. K. MacFarlane, EV 6-2996 or EV 4-7677 for details.

SEASIDE COTTAGE

Near Beacon Hill Park. Cozy 4 rooms with Heatilator FP. Oil and elec ranges. Nice lot. Clear title. 2 weeks possession. Mr. Harris, eves., GR 7-1198 or Mr. McGee, GR 7-1790.

C. G. HEISTERMAN & CO. LTD.
EV 3-4161.

MAPLEWOOD AREA
3-BEDROOM, NHA, 6%, OIL HEAT, low down payment, $15,400. By owner. EV 2-0888.

NEW 3-BEDROOM CITY HOME. Hardwood floors. Automatic oil heat. $8,950. EV 6-6301.

OUR BOARDING HOUSE

OUT OUR WAY

150 HOUSES FOR SALE

VICTORIA REALTY LTD.
716 View St. EV 2-9145

REDUCED ESQUIMALT

This 3-bedroom, 3-year-old stucco bungalow with full basement is located close to bus and all schools. It is very pleasing in design and is in immaculate condition. Excellent for the growing family. Asking $14,900 with terms.
EV 2-9145 W. HEAL EV 4-5177

HIGH VIEW CITY HOME—REVENUE

Top large for present owners—this well-planned new home has many extras, including additional finished rooms and 3-pce bathroom in warm lower area. Very bright wide entrance with high-level living and dining room, cabinet kitchen has space for eating area or you can have automatic laundry up if desired. Through-hall plan with vanity bathroom and three bedrooms. Quality material and construction. Located on wide, modern street with sidewalks in and among new homes. Parklike property with oak trees and garden space and complete interior privacy. Full price $18,400. Financing if necessary or owner can give clear title. CALL MR. FORREST ANYTIME, EV 2-9145; AFTER HOURS AND SATURDAY, GR 9-5080.

JUBILEE DISTRICT

First time on the market. Ideal for hospital personnel and just a stone's throw from the hospital. This lovely 5-year-old stucco bungalow has 2 bedrooms, full basement and new oil furnace. This is a beauty. Only 5¼% mortgage with low monthly payments. Substantial down payment required. Full price $11,500. Please contact MR. WILF GEE, EV 2-9145 or EV 3-8307.

BRAND NEW SHELBOURNE $1500 DOWN

Just been completed: 1,200 sq. ft. of gracious living. Located away from the rush of city traffic and yet only 3 miles from city centre and close to all facilities. 3 large bedrooms, L-shaped living room and dining room, full basement and drive-in garage. This is definitely one of the better buys in town. Full price $15,000. Please contact MR. WILF GEE, EV 2-9145 or EV 3-8307.

2-BEDROOM BEAUTY CITY'S BEST BUY ONLY $10,900

Lovely newer 2-bedroom bungalow, close to schools and transportation. Spacious bright living room with partly panelled walls, rustic fireplace, cheery cabinet kitchen, dinette with large corner windows, 2 lovely bedrooms, 4-pc. bath, plus full basement, oil heat, drive-in garage. Very attractive grounds, all in lawns and garden. There is nothing to do but move in. Full price $10,900 with excellent terms. Please phone VIC WILSON, EV 2-9145 or EV 4-3400.

OAK BAY BORDER 2-BEDRM BUNGALOW WISTERIA ARBOUR

Here is a most attractive older home located on Oak Bay's border. Circumstances have forced the owners to leave Victoria and this property must be sold. It features a bright entrance hall and living room with fireplace, separate dining room, built-in buffet, modern cabinet kitchen, 2 bedrooms, 3-pce. bath, full basement, pkge. oil heat; 2-car garage, lovely gardens. A terrific buy at only $7,800, with excellent terms. Please phone V. WILSON, EV 2-9145 or EV 4-3400.

OAK BAY 4 BEDROOMS

This attractive 1,350 sq. ft. full basement home with large lot is ideal for the larger family. Has separate plumbing for master bedroom. Lovely bright kitchen with mahogany cabinets and eating area. Oak floors throughout. Double drive-in garage. Close to school and bus. For details please phone W. HEAL at EV 2-9145 or EV 4-5177.

CITY AREA 4 BEDROOMS

Close in, stucco semi-bungalow, newly renovated interior, everything new. Large living room, also dining room, family-size electric cabinet kitchen, 2 spacious bedrooms down and 2 bedrooms up. Bathroom down. Full basement, hot-air furnace. Will take low down payment. Price $8,250. MR. DAVIS, phone EV 2-9145; Eves. EV 4-9614.

TRADE YOUR CAR

On this 'NEAT, COMPLETE' little bungalow. Excellent value, with very low mo. payments.

- 2 bdrms.
- Plumbed for auto. washer.
- New oil range and drapes incl.
- Large fenced lot.
- Close to transportation.

A cosy home, ideal for retired people or as a first home, a 'STEPPING STONE' for the young couple with big ideas for the future.

To view this home, call JOHN GRAHAM at EV 2-8117 or EV 3-2088.
NEWSTEAD REALTY LTD.

— ESQUIMALT —

Small family or retirement. Ideal for Navy or Dockyard personnel. Two bedrooms, oil heat, Tudor style. Try $1,500 down, $75 month. Call JACK COONEY, EV 5-6741 or EV 5-9657, Northwestern Securities of Victoria Ltd.

OAK BAY
4 BEDROOMS
For sale by owner—Gonzales Hill. Gracious family home, entrance hall, living room, fireplace, formal dining room, 4 bedrooms, 2 full bathrooms, modern wired kitchen with nook, den with closet, sunroom, sundeck, hot-water oil heat, toilet in partial basement, 2-car garage. $26,000. Phone EV 2-7520.

BY OWNER, ESQUIMALT
Ideally located, 3-bedroom white siding bungalow. Nice-size kitchen, double sink in pantry. Living room with fireplace, oil range. Venetian blinds included. Good-size lot with fruit trees. Close to shopping centre and park. 481 Fraser St. Full price $8,900. To view phone EV 3-5669.

LANGFORD
New, 2 bedrooms, automatic oil heat, hardwood floors, plaster, carport, $6,750.
2 bedrooms, large lot, $5,500.
3 bedrooms, no basement, $9,500.
CITY
2 bedrooms, basement, $7,500.
GR 8-4116 — GR 8-4446

1032 FAIRFIELD ROAD — A DUplex or a gracious home, in top condition. All electric. Oil-O-Matic hot-water heating. $12,950. Call R. de Montigny at EV 6-3231. Colony Realty Ltd.

150 HOUSES FOR SALE

KER & STEPHENSON LIMITED
909 Government Street
EV 5-3411, Day or Night

INVESTOR'S PRIZE

This solidly built older six-room house is located close to town near Vic High with future potential as apartment site. Cash price for a quick sale only

$6,000
EV 5-3411 J. H. Ford EV 4-1863

FAIRFIELD $1500 DOWN

Compact five-room bungalow. LR-DR with hardwood floors. Cabinet gas kitchen, two bedrooms, plus good-size sunroom that could be used for third bedroom or TV rm. Full basement. Dr-in garage. Walking distance to Gonzales beach. Close to school, bus and shops.

Full Price $7950
EV 5-3411 L. A. Squires
Res. EV 2-2269

TWO YES TWO

Very substantial well cared for homes "out a ways". Stucco, Duroid roof, Oil-O-Matic heat, 3 bedrooms. Attractive lots. Price

$9950 and $10,950

For particulars please call Mrs. Ruth Squires, EV 5-3411 or res. EV 2-2269.

COUNTRY LIFF

All the fruit and vegetables you can eat and freeze will be yours with this attractive no-steps rancher, within the five-mile circle. Its charming living room, separate dining room and two spacious bedrooms will be a joy to you and your out-of-town visitors.
Full price with good terms

$12,300
EV 5-3411 J. H. Ford EV 4-1863

"EXCLUSIVE" FOUR BEDROOMS

Ideal family home in very good condition inside and out. Through-hall plan. Living rm 14x21. Separate dining room. Hardwood floors. Cabinet kitchen. Two bedrms on first floor, 4-pce bath. Upstairs (concealed stairway) two good-size bedrooms. Full basement. Coal and wood furnace. Dr-in garage. Fully landscaped and well kept grounds. Clear title property. Very desirable location in the North Quadra area.

Price $12,500

Appts. to view.
EV 5-3411 L. A. Squires
EV 2-2269

SAND AND SEA

This lovely 3-bedroom home is situated close to the sound of the waves. Large living room with brick fireplace. Family-sized kitchen, dining room and 4-pce bath. Full cement basement with finished rumpus room and drive-in garage. Automatic oil hot-water heat.

Well priced at $14,500
Terms
Call John G. Watson, EV 5-3411 or GR 7-3877.

WATERFRONT

Home of charm and character fronting on Portage Inlet, lot giving privacy and seclusion. Home has 2 bedrooms and nice den. Basement and O-O-M H.W. heat. Fully modern. A truly delightful home, must be seen. Can be bought with reasonable down payment. For more information and appointment to view phone Bill Felton, EV 5-3411 or GR 9-1936.

CADBORO BAY

Best buy on the market today in this area. Lot 100'x110'. Glimpse of sea. Brand new 6 rooms, cathedral entrance, large living rm and dining rm. Modern cab kit, mahogany cabinets, copper trim. Full concrete basement, rumpus room with fireplace roughed in. Plumbing for extra bathroom in basement. Three bedrooms and Pembroke bathrm and extra ½ bathroom in 3rd bedroom, bath with built-in vanities, automatic oil heating, double carport. Good terms with low down payment.

Full Price $15,500
Exclusive with Mr. Vallance
EV 5-3411 anytime.

LOOK! BUILD NHA!

Let us discuss with you the terrific savings now available when building a "CONGDON" house! We offer VERY LOW DOWN PAYMENTS, top quality construction, FREE DESIGNING SERVICE, all NHA financing arranged by us! 2, 3 and 4-bedroom plans available. Built on your lot or ours!
Call now! Len Wardle, EV 6-2321
Home, GR 7-3348

CONGDON CONSTRUCTION LTD.
630 DUPPLIN RD.

ESQUIMALT DUPLEX

With a 3-bedroom suite for the owner. Wall-to-wall carpeting in the living room and dining room. ALSO a 1-bedroom suite which rents for $85 per month. (Self-contained). This property is in spotless condition inside and out. Close to Gorge Park and Gorge Vale Golf Course and water view too. Full price with terms, $18,900. Call Ellwood Nault now at EV 2-8117 or EV 6-4150.
NEWSTEAD REALTY LTD.

Only 6 Years Old

In beautiful PARKLAND SUBDIVISION in ESQUIMALT. Ranch style bungalow, over 1,200 square feet. Self-contained suite in full basement. Very large landscaped lot, automatic oil heat.

ONLY $18,500 EV 2-1213

764 CLAREMONT, NEAR-NEW 3-bedroom, 2 bathrooms, double carport, sundeck, large rumpus room with fireplace. Many extras. All newly landscaped. $18,800 with good terms. GR 9-2715.

BY OWNER, CLEAN 2 BEDROOMS, oil heat, full basement with extra bedroom, near schools, university, $11,000. GR 7-2390.

BY OWNER, 3-BEDRM FAMILY home. Oil heat. $12,000. Cash to mortgage. View 1828 Crescent Rd. EV 5-7984.

OWNER TRANSFERRED, MODern 3 or 4-bedroom home. $15,900. EV 4-6332.

5-ROOM HOME WITH LARGE treed lot. Call owner, GR 8-3641.

150 HOUSES FOR SALE

FINANCIAL SURVEY LTD.
1324 Government Street
EV 4-9305

BEACH DRIVE
EXCLUSIVE

A charming bungalow situated on Beach Drive near Willows Park. This attractive home has a spacious living room with water view, separate family-size dining rm, 2 large bedrooms plus a study or small third bedrm. Beautiful grounds, full basement, oil heating and separate garage. Superb location. Ideal for a retired professional man.

$19,750
M. E. Braithwaite, EV 4-9305, EV 2-7843

MODERN DUPLEX

More attractive than most, and with larger rms. One side, 2 bedrms, other 1 bedrm, each ste. liv. rm with FP, dining rm, large elec kitchen and thru hall. Each has full basement, oil furnace, and dr-in garage. All in A-1 condition. In top rental area near schools, bus and stores. Try $4,000 cash. An exceptional buy at

$17,500
S. W. Anderson, EV 4-9305, EV 2-8817

FAIRFIELD

Attractive 4-year-old split-level home close to school, shopping, bus and beach. 3 bedrms, finished rumpus room. Attractive fenced lot in a desriable location.

$16,200
N. A. Fraser, EV 4-9305, EV 5-3751.

NEWSTEAD'S RED CARPET IS OUT TO WELCOME YOU SATURDAY, APR. 28 FROM 1.30 TO 5 P.M. 2816 ADMIRALS RD.

Half a block from the water, on the bus line, close to schools and shops, ideally located for Naval personnel, Dockyard, or anyone else employed North of the city. 5 years old, 1,300 sq. ft. of perfection, custom built by a master craftsman, with many expensive extras. 7 large rooms, plus rumpus. Easy to maintain, velvet lawns, shrubs, completes the delightful setting for our Red Carpet Home of the week.
FULL PRICE with terms.

$16,200

Your Hostess, Mary Fraser, will be happy to arrange a prior inspection—Call EV 2-8117 or EV 3-4335.
Newstead Realty Ltd.

FAIRFIELD 7 ROOMS NEW LISTING

Located 1 block from the ocean, in a charming residential area, close to Beautiful Beacon Hill Park, schools, bus and shops.

This is a spacious, gracious, quality family home I'll be proud to show you. Offering 3 bedrooms, 2 FULL BATHROOMS, living room with beamed ceiling and wood-burning fireplace, large dining room with glassed-in sunporch, wood-burning fireplace in the cosy den. Electric kitchen with eating area, full cement basement, oil heat, professionally wired and copper plumbed. Separate garage.

FULL PRICE ONLY $12,950

Low down payment, balance $86.50 monthly, including 6% interest and taxes. Call Mary Fraser now for an appointment to view at EV 2-8117 or EV 3-4335. Exclusive.
Newstead Realty Ltd.

GRACIOUS LIVING PRIVACY SOUTH OAK BAY

A home designed for easy, gracious living where you'll be proud to entertain your friends. The grounds are large and landscaped. Plenty of privacy here—at the same time it's close to transportation and shopping.

There is a large, comfortable living room, with a charming fireplace, a guest-size dining area, a den for quiet relaxation, a thru hall leading to two bedrooms and the four-piece bathroom. The kitchen is well placed, with a nice sunny window, lots of cupboards and wired for electric stove.

And, extra plumbing in the full-size concrete basement; automatic oil hot-air heating for economical comfort.

The asking price is $19,500, and terms are available. Call S. W. BRIDGES at EV 5-2435 or GR 9-1870.

P. R. BROWN & SONS, LTD.

$200 CASH

An unusual opportunity at Cobble Hill. On Island Highway 28 miles from Victoria. Seven-year-old stucco bungalow on 1.9 acres. Two bedrms plus one small room in basement. Cabinet kitchen wired for range—in fact combination range is included in deal. Truly an economy house. Net taxes $24.22. Own automatic water system spells no water rates. No restrictions as to keeping chickens, small livestock. Price only $6,700.
This opportunity knocks only once. Call Don Bacon, EV 2-4255 RIGHT NOW. You may be the lucky one.

J. H. WHITTOME & CO. LTD.

CONTINUOUS CONTENTMENT
with any of the following fine homes
PENSIONER'S SPECIAL—or, for the small family. Attractive two-bedroom home; carport, fenced, level lot, quiet street $8950
CLOSE IN
IMMACULATE six-room home with full basement, garage, fenced rear lot. Nice area $14,250
CHOICE RESIDENTIAL
QUALITY—Pleasing, warm and modern, six rooms plus den, part-basement, carport, driveway, informal lot $20,500
BRICK FRONT SPECIAL
DE LUXE—Quality, built for owner. Must sell. 3½ bedrooms, 3 sets plumbing, family room, finished basement, garage, easy kept lot $32,000
Call us now, EV 2-8111.
After hours: F. Marconi, GR 8-3549
THE CANADA TRUST COMPANY

NHA. 2538 KILGARY, OFF HOBBS Road. Lovely new 3-bedroom home, ready for occupancy. 1,200 sq. ft. full basement, Patterson-built. Low down payment. EV 2-2521 or res. EV 4-7836.

150 HOUSES FOR SALE

Founded 1887
PEMBERTON HOLMES LTD.
1002 GOVERNMENT, EV 4-8126
50 Color Photo Window Display

OPEN HOUSE
3924 TUDOR AVE.
TEN MILE POINT
SAT. 2 TO 5 P.M.

Main features include 22-ft living room with fireplace, 2 BRs, one extra large (18x15), smart and cheerful kitchen, comfortable den with built-in drawers and shelves. All this, set on two large lots with commanding views of sea and mountains. This home is only 7 years old and has 5% mortgage. Beautifully landscaped with ample seclusion. You must come out and see the many other appealing features.

Full Price $18,500

$5,000 will handle. Offers considered. Mr. Atkinson, EV 4-8126 anytime.

OPEN HOUSE
1229 OXFORD
SAT. 2 TO 5.30

GOOD-VALUE IN FAIRFIELD. Six-room stucco bung with full basement. Modernized kitchen and bathroom. Attractive new fireplace, wall-to-wall carpet in LR and DR. New wiring and copper piping. OIL HEATING. Taxes $181.

$9950
EV 4-8126 Mrs. McLean EV 4-6867

THE HEART OF OAK BAY
In a Residential Neighborhood Always in Demand

Of characterful design, built of best materials, with pretty contour roof and having a mature, not too large garden featuring lawns, shade trees and a charming pool. This bungalow offers:

1. Two twin bedrooms.
2. Wide entrance hall with leaded French doors to 20x16 living room with panelled fireplace.
3. Separate dining room.
4. Effective kitchen with bright nook.
5. Hardwood floors throughout.
6. Full basement with extra room and auto oil heat, drive-in garage.

$16,800
Mr. Simpson, EV 4-8126, res. EV 5-7369

3210 MILLGROVE

Built three years ago, this modern bungalow is unusually spacious and convenient. Almost 1,300 sq ft of floor space, with a well-kept garden and fruit trees. This home has special appeal for the NAVY rating who is looking for a location with quick access to NADEN and the CITY.
Priced at $13,000 with $2,500 down. Convenient terms may be had since the owner has clear title.
To inspect this property call EV 4-8126 or EV 5-0795, ask for Mr. Greene

MY GUARANTEED PURCHASE PLAN

If you wish to build under NHA, you can be guaranteed your equity in your present home. Select your plan and lot, we have lots of them—and one of the best builders in town. A perfect way to get your hard-to-get equity in your present home. Don't delay, only six homes can be taken in at present. For immediate information call Mr. Molyard at EV 4-8126 anytime.

TEN MILE POINT FACING THE SUN

Long, low and semi-secluded, this 10-year-old stucco bungalow nestles in massive oaks on approx ⅓-acre. A home that's different with a wide entrance hall, 15x17 living room with fireplace, family dining room, electric cabinet kitchen, three bedrooms, four-piece bathroom. Attached garage. Redecorated inside and out, this attractive home is a pleasure to show. Terms arranged. Full price

$17,500
EV 4-8126 W. Woodley EV 4-3916

DICKIE & SHAVER Realty Ltd.
919 Fort EV 2-4312

$1000 DOWN

Legal duplex, Gorge area. Spacious two-bedroom suites, pleasant living rooms and family sized kitchens, full concrete basement. Drive-in garage, and situated on a good corner lot. Upper suite rented. Full price $9,000. Offers on down payment considered.

ALSO

Fairfield SxS duplex, an excellent property which can be purchased with only $1,000 down. Call Mrs. E. Knape, EV 2-4312, or eves. EV 5-8945.

JUST FINISHED

Gorge area, close to Naden. Large living room with magnificent floor to ceiling fireplace, dining room, electric kitchen with plenty of cabinets finished in bleached oak, 3 good-sized bedrooms, highly polished oak floors throughout. Divided basement with fireplace. Drive-in garage with black-topped driveway. $17,250. Call Mr. Gentles, EV 2-4312, eves. EV 4-0865.

HIGH QUADRA COLONIAL

3 bedrooms, 2 large and 1 small; 18x15 living room, 12x12 dining room; new cabinet electric kitchen; hot water heating, oak floors. Drive-in garage, corner lot with flowering trees and shrubs. Full price $11,800.

ESQUIMALT

$2,000 Down $60 p.m.

Two-bedroom bungalow close to schools, shopping centre and transportation. Large electric cab. kitchen, 12x16 living room, oil heat. Ideal for retired couple. Level lot and no steps. Call Mr. Dyer, EV 2-4312, eves. EV 5-4903.

NEAT STUCCO HOME

Suitable for retired or young couple. Living room with fireplace, 2 bedrooms, smart kitchen with eating area, full basement with drive-in garage. Low taxes and low down payment. Asking Price $9,500
To view call Joyce Neill at EV 2-8117 or EV 3-0504. Newstead Realty Ltd.

150 HOUSES FOR SALE

BROWN BROS. AGENCIES LTD.
1125 BLANSHARD ST.
EV 5-8771 DAY OR NIGHT

OPEN HOUSE
958 TERRACE AVENUE
FRIDAY, APRIL 27
6.30 TO 9 P.M.
SATURDAY, APRIL 28
1.30 TO 5 P.M.

New NHA 3-bedroom home. Magnificent sea and mountain views plus seclusion. Not too much garden work because there is a lot of rock already landscaped. This lovely home is situated in the exclusive part of Rockland area, close to town and yet you think you are in the country. The house consists of LR 15x24; DR 12x12; powder room off the hall, conv. cab kit; 3 spacious bedrooms; large bathroom. There is a roughed-in large RUMPUS ROOM. Automatic oil heat. 1,485 sq. ft. floor space in all. Double carport. Mtge $14,400 6% can be paid off.

Asking Price $19,900

Open to reasonable offers.
Doug Lawson, EV 5-8771 anytime.

PORTAGE INLET RETREAT FOR COUPLE

Cute white cedar siding, no-basement home containing nice LR with open fireplace. Modern kit with oil range (wired for elec range). Bedroom and 3-pce bathroom. Interior recently decorated. Ill health forces sale. Separate garage with workshop. Close to the Inlet and bus stop. Surrounded by fine homes. Approx. ½ cash asked and full price

$6350
EXCLUSIVE LISTING
Mr. Hill, EV 5-8771 anytime.

LOOK WHAT I'VE FOUND! OAK BAY SOUTH

Owners transferred. Close to the beach, schools and transportation. Delightful 17-year-old stucco bungalow, 18' LR with brick FP; sep. DR; oak floors; 3 bedrooms; kit has oil or gas range. Taxes $220 gross. Brand new roof. This is a clear title home and we would be pleased to arrange finances if desired.

Full Price only $11,950
Stuart Crickmay, EV 5-8771 anytime.

FAIRFIELD $1500 DOWN $70 A MONTH

Close to the sea and asking only $5,000 full price for this solid, comfortable, 3-bedroom, family home with full basement and hot-air heating. Sep garage. Taxes $127.12 gross. Call

GEORGE THORNELOE
EV 5-8771 to view

OAK BAY JEWEL

Spotless comfort in this beautifully situated, immaculate white stucco RETIREMENT HOME. Set well back on a quiet Oak Bay residential street with shade tree, lawns and fruit trees. Cement driveway to carport bordered by roses, and flowering shrubs. Spacious protective entrance hall leads into 20x20 tastefully decorated living room with fireplace. Large elec cab kit with dining area. Two bright bedrooms and tiled bathroom. Oil heat. Property in excellent condition. Beautiful grounds. Let us have the privilege of showing you this exceptional home. Priced to sell.

$11,500 on Terms
Clear Title
Call
GEORGE THORNELOE
EV 5-8771 anytime

SIDNEY VILLAGE

Bargain hunters, see this bright two-bedroom bungalow. All rewired and new copper plumbing. Also includes extra saleable lot. Price $7,950. Terms.

New Stucco five-room home, with many extras that will please the fussy buyer. Price $11,500, terms.

A country castle, get in on the tourist bonanza. Eleven rooms, granite fireplaces, lovely grounds. Price $21,900, terms. Please call F. Massie, EV 2-8117 or GR 5-2387, Newstead Realty Ltd.

4 BEDROOMS 2 BATHROOMS

Ideal family home with O-O-M. Lovely living room with fireplace, glass doors leading to patio, family cab. elec. kitchen with lge. dining area. This home is open to all offers and your terms and budget may make you its proud owner. To view, please call FRANCEY SALYNUIK or G. STEVENSON at EV 2-8117 or EV 5-9551.

NEWSTEAD REALTY LTD.

COLONY REALTY LTD.

3 UP 3 Down, large rooms, Bsmt. Fairfield $10,500
3 Bedrms. Bsmt. Lge lot, water view $11,700
3 Bedrooms, lge lot, Gordon Head, near new $14,950
3 Bedrms, bsmt, older, double lot $7,500
Older, to fix up, good lot $2,800
5 Rooms, 14 acres, lots of water $8,500
For further information on this selection please call C. Phipps, EV 5-1707.

$1,000 TO YOU

If we build an N.H.A. house for you on your lot. On our lot, down payment could be arranged (depending on type and size of house, location and income). Free designing, estimating and financing arrangement.
For details see us at
2030 Douglas St. Phone EV 5-9414
KASAPI CONSTR. CO. LTD.

OPEN WEEKEND 2-5 P.M.
1569 Gregory Place
"A Quiet Street"
Builders own precision built 3-bedroom home in sparkling condition with easy economical operation a built-in guaranteed feature. A cosy 4th bedroom in the high basement. Drive-in garage, painted patio, fully landscaped grounds and, oh yes! a nice laundry off the smartest of kitchens. Call owners, Mr. and Mrs. Gibson at GR 7-2218 for further details such as low down payment and easy terms.

4 BEDROOMS, GORDON HEAD, 2 yrs old, 1 and 1½ baths. Immediate possession. All offers and terms considered. Call R. de Montigny, EV 6-3231. Colony Realty Ltd.

LANGFORD, $7,300, 2-BEDROOM redecorated home. Large fenced-in lot. $1,000 down, $65 per month including taxes. 632 Atkins Rd. Ph. GR 8-2955.

150 HOUSES FOR SALE

TOWN & COUNTRY HOMES LTD.
3579 DOUGLAS
TOWN & COUNTRY
EV 2-7276

OPEN HOUSE
2-5 P.M. FRIDAY
1236 MONTROSE
(OFF BLACKWOOD)

This lovely city home has exceptional view of city, harbor, straits and Olympics. Home is almost new, with 1,200 sq ft floor area. Large living room with raised hearth, fireplace, looks out on magnificent view, as does separate dining room and bright, cheery kitchen. 3 large bedrooms and room for 4th in basement. Rumpus room roughed-in. Oil-O-Matic heat. Full price $16,900. Call Howard Mitchell, EV 5-0493 or EV 2-7276.

A COTTAGE SMALL

On a shady creek, on the bus and close in. Very low taxes and low operating cost. Neat garden easy to maintain. One bedroom, living room with fireplace, convenient kitchen. A very attractive home inside and out. Ideal retirement. Only $5,700. Terms. Ph. A. R. Foster, GR 5-2852, EV 2-7276.

$3900 FULL PRICE

Near Town & Country Shopping Centre. Good size living room, 2 bedrooms, 3-piece bath, oil range in kitchen and space heater included. Nice lot on a quiet street. F. J. Steuart, EV 2-7276 or EV 6-1832.

ESQUIMALT BUNGALOW NEAR GOLF COURSE AND NADEN

Lovely two-bedroom bungalow in perfect condition throughout. This well-cared-for home offers the finest in convenience, comfort and appearance. Large living room with fireplace, dining room with door off to patio, modern cabinet kitchen with two large utility rooms off. Two good-sized bedrooms and spacious bathroom. 1,180 sq ft in all. Many other quality features such as double windows, awnings, etc., and full price is only $10,900 with terms. To view call B. Lawless, EV 2-7276 or EV 2-6223.

THINKING OF BUILDING A HOME?

Choice lots available in Oak Bay, Saanich and Gonzales. Some with sea view. We will take your present home in as a down payment. Plans and financing to suit your budget. For full particulars call B. Lawless, EV 2-6223, EV 2-7276.

F. N. CABELDU LTD.
1212 Broad St. EV 3-7174
Established 30 Years

OCEAN VIEWS 4 BEDROOMS

Located in choice area, this well-built modern bungalow contains a beautiful in-line living-dining room, 30x15, offering sweeping views of the sea. Bright kitchen with breakfast nook. Utility room with automatic oil Timken furnace. Sewing room. Double carport. Nicely landscaped lot, 100'x120'. Full price

$26,500
Call J. F. Cabeldu, EV 3-7174.

OAK BAY LANSDOWNE SLOPE

Fine seven-room, eight-year-old family home in excellent shape. Beautiful family room off kitchen which also has utility room. Double plumbing, three bedrooms, lovely patio and sundeck at rear, garage and large hardtop area for additional parking. Good terms. Full price

$21,000
Mr. Hamilton, EV 3-7174; Eves. GR 7-1555.

ROCKLAND RANCHER 3 BEDROOMS AND DEN $22,500

Long, low home finished in cedar and brick. Offering attractive accommodation with few steps and little gardening. 1½ bathrooms. Automatic hot-water heating. Double garage. Mahogany panelling and other extras make this offering most appealing. Please call Mr. Leverton for further information. Phone eves. GR 7-6732.

OAK BAY SOUTH 4 BRS & DEN 2 BATHROOMS

English-style 2-storey home on ½ acre site. Magnificent sea and Island views. $9,000 down. Full price

$24,900
Mr. Leverton, Eves. GR 7-2229.

GRACIOUS LIVING

- English-type brick home.
- Living room 24'x20'.
- Guest-size dining room.
- Den with fireplace.
- Four bedrooms.
- 3½ bathrooms.
- Full high basement.
- Auto oil hot-water heat.
- Secluded lot of approx. ½ acre adjoining Uplands Park.

An Exclusive Listing.
Call B. F. Gorely, Eves. Ph. GR 7-6732.

RITHET CONSOLIDATED LIMITED
Est. 1871 706 Fort Street

NEAR THE BEACH WITH SEA VIEW
Six spacious rooms, 1,500 sq. ft. on one floor, 3 bdrms. Sep dining room, 21 ft. L Rm. tastefully decorated. Colored Pembroke bath; large closets, dinette elec kitchen, with mahogany cupboards. Full bright bsmt with dr-in. This family home is in top condition and is only 4 blks to school. Very economical heating. Asking $12,700, $2,000 down. Call Edw. C. Clark, EV 2-4351, EV 2-8536.

LOVELY FAMILY RESIDENCE
Colwood Crescent. Near shopping centre. Transportation, school. Immaculate condition, fully modern. For details phone Mr. Cyr, Sooke 472-5544.

MAY WE HELP YOU?

May we help you find exactly what you want at exactly the price you want to pay? Perhaps a small two-bedroom low taxes, compact home near to buses and stores at only $6,650? Perhaps a similar cottage out a way, in the $6,950 bracket? Perhaps something near the sea and park? Please call us for any information you would like—we will be pleased to help you in any way we can. DOROTHY KIRKPATRICK, EV 5-6741, Northwestern Securities of Victoria Ltd.

OPEN HOUSE
SAT. 28TH 2-4 AND 6-8 PM
270 ONTARIO ST.

Come and see this 3-bedroom home with legal 3-room suite. New wiring, copper piping. 2 Pembroke baths, fenced lot in lawn with 7 fruit trees. Only $950 down will handle at reduced price of $8,450. Phone now for prior inspection. EV 3-7844 or office EV 4-7128 and ask for Mr. Stephens.

DOUGLAS HAWKES LTD.

Try Your Down Payment
3 bedrooms plus 2 bathrooms. EV 2-6109.

BY OWNER, WILLOWS AREA: 5-year-old stucco bungalow. Lge LR, dinette, cabinet kit, 3-bed, drive-in garage, rumpus rm, O-O-M heat. Attractive, secluded garden. Full price $15,700. NHA mortgage. EV 3-9486.

$800 DOWN ON OLDER TYPE home, Carey Road district, 2 lots, greenhouse, trees. Will rent for $65 a month. EV 2-3230.

BY OWNER, HAULTAIN-COOK area. Modern 3-bedroom home. $1,200 down, $104 per month P.I.T. EV 4-4307.

4 BEDROOMS, 1403 ARM ST., $1,200 down, $10,500; renovated, delightful home. Drive by. Pemberton Holmes Ltd. A. Green, EV 4-1826.

150 HOUSES FOR SALE

SAANICH REALTY LTD.
3943-C Quadra Street
Victoria, B.C. GR 9-1642

NORTH SAANICH
4 BEDROOMS
1 ACRE

See this lovely 4-year-old home, just one mile south of the airport, SEA VIEW. Full basement, auto-oil heat, separate dining room, 23-foot living room with floor to ceiling heatilator fireplace, dr-in garage, own never-ending water supply. Clear title. Try your down payment on Full Price

$16,000

Owners will carry entire balance on excellent terms. Call Mr. Heath, phone EV 5-8369, or office GR 9-1642.

NEW 3 BEDROOMS
$LOW Down
$80 Per Month

Own this lovely new rancher in the lovely Cedar Hill area (near LAKE HILL). Priced at only

$10,950

This is a real bargain. Features dining area, breakfast area, huge living room (floor to ceiling fireplace), modern kitchen and separate utility room, very well built. Call Mr. Heath, EV 5-8369, or office GR 9-1642.

GORGE
HIGH LOCATION

We are pleased to offer for sale this six-year-old, two-bedroom home. The spacious living room has a fireplace and large picture window. The bright family-sized kitchen is fully modern, as is the 4-pce. bath. This home is absolutely immaculate and just loaded with extras, including built-in roller-screens, aluminum awnings, storm windows, Oil-O-Matic heating, elect. hot water and completely landscaped grounds. The basement is fully finished, painted and spotless. Situated in a lovely area, close to park and transportation. All this for only

$11,250

with convenient terms. Call A. Morrison, GR 9-1254, or office GR 9-1642.

CADBORO BAY
SEA VIEW

If you are looking for an exceptionally fine home then you will not want to miss seeing this fine NEW HOUSE. No effort has been spared in the true quality construction of this 3-bedroom beauty. From the genuine cathedral entrance, steps lead up to the enormous living room with fireplace and panoramic view of Cadboro Bay and the Straits. The dining room looks over the sundeck to the garden. The kitchen is truly a work of art, with mahogany cabinets of superb quality and beauty. A through hall leads to the king-sized bedrooms with large closets, and to the 4-pce. bathroom. Select grade oak flooring throughout. The lower level has a finished den and 2-pce. bath. Also drive-in garage with 9 ft. door and laundry facilities. Oil-O-Matic heating with silent blower, electric hot water and many other extras. GOOD, SOUND value here for

$21,750

To view please call Mr. Morrison at GR 9-1254 or office GR 9-1642.

**** JOHNSTON ****
&
Company
Limited
1306 Broad Street

SATURDAY
APRIL 28
2-6 P.M.
OPEN HOUSE
2911 MT. BAKER
VIEW ROAD
TEN MILE POINT
$28,000

Outstanding 6-roomed contemporary rancher. Sweeping sea view. Wide open for offers. Financing available. Call BOB HUNTER, EV 5-2471 anytime.

WELCOME TO OUR
OPEN HOUSE
SAT., 2-4 P.M.
(Unless previously sold)
1002 RICHMOND
(near Rockland)
FULL PRICE $14,950

A spacious, modern bungalow with 3 excellent bedrooms, full basement, large living and dining rooms, step-saving kitchen with dining area, and a handy utility room on main floor. On a well landscaped lot with trees and seclusion at the back. To view before Sat., phone Mrs. Browne or Jack Henderson, EV 5-7707 anytime.

MEARS & WHYTE
OAK BAY REALTY LTD.
2188 OAK BAY AVE.

MONTREAL TRUST
COMPANY
1111 Government Street

EXCLUSIVE LISTING

For sale near Oak Bay Golf Club a lovely home on Newport Ave. Two large bedrooms, 4-pce bath, large living room with fireplace and attractive bay window. Large dining room will take the largest furnishings. Modern kitchen with range. This whole house is newly decorated. Oil fired hot water heat. Taxes $233.08. To be viewed by appointment only. Price $19,000. Cash to mortgage of $8,000.
Call A. A. Chauvin (Trust Officer) EV 2-5185; eves. EV 3-3523

WATERFRONT
PROPERTY

Five-room bungalow, beautiful Portage Inlet location. Finest sheltered waters. Full price $15,800. Dial Cliff Stretch, EV 3-7436 or EV 5-6741.

Beautiful large older home on Beach Drive. Finest grounds. Most delightful views. Price only $22,000. To view call Cliff Stretch, EV 3-7436 or EV 5-6741. Northwestern Securities of Victoria Ltd.

MEARS & WHYTE
OAK BAY REALTY LTD.
2188 OAK BAY AVE.

NEW 4-BEDROOM
BUNGALOW

Or 3 bedrooms and panelled den snuggled in on the Fairfield-Oak Bay Border. Full basement containing finished games room, laundry room and 2-pce. bath. Fenced garden. Knotty pine cabinet kitchen. Excellent terms at

$17,500.00

Exclusive Listing.
Jack Mears, EV 5-7707

ATTENTION, MOTHERS!
1022 CHAMBERLAIN
Older 3-bedroom home on quiet, safe, shady street. Close to schools, stores, bus, hospital. New oil furnace, full basement. Large, safe, closed-in back yard. Open Saturday, 21st to Monday, 23rd. $650 handles. Full price $6,450. EV 4-3537.

BRAND NEW, NHA, SHAKE ROOF, 3 bedrooms, full basement, 4222 Springridge Cres. Full price $15,500 with $2,700 down or will take car in trade. Payments $116 P.I.T. Phone H. E. Fowler & Sons Ltd., EV 5-2496; Eves. GR 8-2775.

BY OWNER, 2-BEDROOM BUNGALOW with ocean view, near Beacon Hill Park. No steps. Excellent condition. $7,500. Low down payment. EV 3-9346 or GR 7-6866.

LANGFORD—4-BEDROOM HOUSE, some finishing work to be done, close elementary, high school. $8,000. $3,700 cash. GR 8-2310.

MT. DOUGLAS COUNTRY ATMOSPHERE, three 2 and 3-bedroom bungalows. Owner. EV 4-1261.

LANSDOWNE PARK. OWNER. $19,800. 2-year bungalow. EV 3-9661.

THE FAMILY CIRCUS

"You look like our Daddy does on Saturdays."

150 HOUSES FOR SALE

WESTERN
HOMES LTD.
1726 DOUGLAS STREET

My Wife Says
"I'M CRAZY"
To List This Lovely
Gordon Head View
Home Under $20,000

You're in for a treat when you see this beautiful 3-bedroom home at only $17,500. There is a 4-pce vanity bath and an extra bath off the master bedroom with its walk-in cedar closet. Post and beam construction with a "copper-tone" kitchen with range ventilator. No. 1 golden oak floors and attractive fireplace. Partly enclosed carport and wired for auto washer in basement. See it wi Jack MacKay at EV 2-2157 or EV 2-9644.

"950 DOWN"
"$55 MONTH"
"3 BEDROOMS"
"BASEMENT"

Drive by 1203 Vista Heights—DO NOT DISTURB TENANT. 2 bedrms on main floor, one upstairs, C & W furnace. Small lot. Price $5,950. For further details call Mr. Mallett or Mr. Evans, EV 2-2157, EV 4-5670, EV 5-5583.

OUT-A-BIT

But not too far to be convenient to the city. This is a CHARMER. SPRING in all its beauty is showing. WILD LILLIES, TULIPS, HEATHER. Standing amid all this beauty is a very lovely NO-STEP, 3-BEDRM modern home on approx. 1 ACRE OF LAND. Home is attractively designed with all desirable features. Offered for the first time at $16,350. Call Ken Jensen, EV 2-2157, EV 6-6208.

CEDAR HILL RD
4 BEDROOMS

AND DEN. ASKING ONLY $2,500 DOWN. Modern, with large almost-complete rumpus rm., fenced yard, and sewered. Home is attractively designed with ige LR separated from the elec cabinet kitchen and family room with a bricked floor-to-ceiling FP. Central hall leads to 3 BEDRMS and 4-pce bath. Ground-level entrance to basement staircase. 2 BEDROOMS and play area. Oil-O-Matic heat. Wired for washer, dryer. Full price $13,950. Call Ken Jensen at EV 2-2157 or EV 6-6208.

2 YRS OLD
S-S DUPLEX
$2700 DOWN
$14,700 PRICE

See this exceptional buy now. Each side consists of LR, cab. kit. with dining area, 2 bedrms. Half bsmts each with oil heat. Reduced for quick sale. C. Mallett, EV 2-2157 anytime.

TAKE YOUR PICK

3 TO CHOOSE FROM

3 bedrooms, automatic oil, wall-to-wall carpet corner lot home. $11,500

3 bedrooms, automatic oil, hardwood floors, full basement, large lot. $12,500.

Not complete post and beam, 3 bedrooms, automatic oil, hardwood floors, fireplace, full basement, on beautiful lot with creek, all natural finish, only $12,500.

THETIS HEIGHTS
On Trans-Canada, follow red arrows to homes. Fred and Ida Phelps. GR 8-2076.

BY OWNER, WILLOWS AREA, 3-bedroom bungalow; lanscaped and fenced; convenient to schools, shopping centre, bus. Principals only. EV 2-9043.

BY OWNER: 4-BEDROOM HOME, near Government House. EV 3-3654.

150 HOUSES FOR SALE

ISLAND HOMES LTD.
2510 Douglas St. EV 6-2996

OPEN HOUSE
2176 LANSDOWNE
SAT., APR. 28—2-5 P.M.

Owner says sell and price has been drastically reduced from $26,300 to $23,500. This charming bungalow is situated on a beautifully landscaped lot and commands magnificent views from most windows.
This home features:
—Lge. LR 15x24 with floor to ceiling Roman tile FP.
—Formal DR 15x18 with one wall finished in satin oak.
—Dining area in modern kitchen with ige. sep. utility off.
—Lge. 4-pce. bathroom finished in ceramic tile.
—Two lge. bedrms with walk-in closets.
—Basement, O-O-M heat and ige. attached garage.
Be sure to inspect this desirable property. For prior preview call M. Lund or C. Pullan at EV 6-2996 anytime.

CLARKE &
WALLACE
620 Broughton Street EV 5-8794

MAKE AN OFFER
EASY TERMS
225 MONTREAL

Family home, 3 bedrms (space for two more). Living rm, dining rm, moderaized kit, Pembroke bath with colored fixtures. Full bsmt. Oil HW heat and extra plumbing. Price $11,000. Mr. Clarke or Mrs. Wallace EV 5-8794, EV 2-6817, GR 9-1427.

ISLAND HOMES LTD.
2510 Douglas Street EV 6-2996

VACANT POSSESSION
ONLY $1,000 DOWN
$70 PER MONTH P.I.T.

This Central Mortgage 3-bedrm home has been completely redecorated thru-out with everything in excellent shape. Located on a good street close to schools, stores and transportation. Nice large lot with plenty of space for garden. Full price including oil range only $7,700. Call M. Lund or C. Pullan at EV 6-2996 anytime.

URGENT

Owner going East. Try your own down payment on this 3-year-old N.H.A.-constructed 3-bedroom BUNGALOW. Full high basement. Quick possession. Full price $14,500. To view call L. Wilkins at EV 5-6413 or res. EV 3-6960. Fraser Biscoe.

PRICE REDUCED

$6,950 — 3 bedrooms, part basement, hot-air furnace, nice lot, convenient to everything. $1,500 down. Owner, GR 9-1594.

WE HAVE

Purchased another home and must sell our present one immediately. It is an architect designed home located in Cadboro Bay and offers the following features—2,400 sq. ft. of living area, 4 bedrooms, spacious living room and dining room with double fireplace and sliding doors to sundeck, plus 2 bathrooms. Rumpus room and TV room. We are asking $23,500 and are open to offers including trade.

FOR YOUR CONVENIENCE OUR HOME WILL BE OPEN FOR INSPECTION BETWEEN 1 AND 5 P.M. SATURDAY AND SUNDAY. APRIL 28th AND 29th. The address 3908 DAWE RD. or phone GR 7-6067.

NEW HOME FOR SALE ON 1570 Earle Place; 3-bedroom home just completed, contains 2 full bathrooms, one off master bedroom; full basement, roughed-in rumpus room; ultra-modern kitchen, corner fireplace, raised hearth. Also 2 NHA homes, foundations in, will be completed in 4 months. For information phone GR 5-1579 after 5.

150 HOUSES FOR SALE

B
O
O
BOORMAN
M
A
N
611 FORT STREET EV 3-7124

$550
DOWN!

Move in and stop paying rent! Partly furnished (includes gas range, frig, living room and bedroom furniture.) FOUR bedrooms, convenient location, old and tough but a real deal at

$4,750 Full Price

Balance at $70.00 per month. Mr. Phil Simpson, EV 3-7124 anytime.

$700 DOWN!
OFF HILLSIDE

For this white stucco bungalow. Located on a wide, quiet street but convenient to stores, transportation and schools. Large living rm with fireplace, two bedrms, electric kitchen and separate utility rm. Automatic central heating system. Vacant for quick occupancy and in spotless condition. Don't let the price or terms mislead you—here is good value as a home or rental investment.

Price $8,400

Contact E. Graham, EV 3-7124 anytime.

3 BEDRMS AND DEN
FAIRFIELD

Owner leaving city and must sell this large family home. Large living and dining rooms (oak floors) and full high basement with drive-in garage. Heating is new pkg oil, new copper plumbing and new wiring. This is a sensational buy. Owner's rock bottom price.

$10,500

Mr. James, EV 3-7124 anytime

CADBORO BAY

An ideal home for retired people, close to beach, spotless inside and out, featuring a nice-size LR with FP, dinette, new wall-to-wall carpeting, two bedrms, one twin-size, new elec kit, nook, 4-pce bathrm. Includes new fridge and elec range. Lovely garden. View only by appointment.

PRICE $11,950

R. F. Harris, EV 3-7124 anytime.

OUTSTANDING
HOME OF QUALITY

Modern as tomorrow, with many extra features. High location overlooking Garden City. Thru hall plan. Cosy LR with FP, DR has swivel planter-divider. Electric kit, lots of cupboards. Dutch door to lovely enclosed sundeck overlooking beautiful gardens. 2 nice BRs plus 4-pce. Pembroke bath. Newly completed 24x13 Rec room, insulated, and heated by new Lennox O-O-M. Separate laundry room for washer and dryer. Fitted W/shop, drive-in garage, plus large, separate tool shed. Taxes only $140 net. Asking ½ cash on

Full Price of $12,900

Call Mr. Kay, EV 3-7124 anytime.

3373 MAPLEWOOD
3 BEDROOMS
RUMPUS ROOM

Situated in a desirable area and connected to sewer, this excellent 3½-year-old two-tone stucco bungalow features: Large LR with planter and Roman tile fireplace, elec kitchen at front with adequate table area, four-piece bathroom, full high basement (approx. 8 ft.) package oil heat. 54x127-ft lot in lawns. $10,800. N.H.A. 6% mortgage, $91.41 per month including taxes.

PRICE $13,500 (TERMS)

Please do not disturb the owners. For appt. to view phone Stan Cornish, EV 3-7124 anytime.

PAT BAY HWY
LOCATION

Modern ranch style on over a half acre of property with a panoramic view of sea and valley. Two large unfinished rooms and washroom would make a suite, extra bedrooms or family room. Total area over 2,000 sq. ft. all on one floor. V.L.A. possibilities here.

PRICE $17,000

E. Graham, EV 3-7124 anytime.

SACRIFICE SALE. OWNER RETURNING to university. Try your cash to existing mortgage of $10,700 on this immaculate 5-room 2-bedroom basement bungalow near Lansdowne Junior High. Phone owner at EV 6-4774 or EV 5-8878.

REDUCED TO $13,800, 3 BEDrooms, full basement, large lot, oil heat, 1 year old, 3149 Jackson St. $1,700 down. EV 5-4677.

NEW 3 BEDRMS, 1780 TAYLOR, next to schools, FC bsmt with 2nd FP. $15,950, easy terms. L. Sennewald, M.D., GR 9-6806.

IMMEDIATE OCCUPANCY, OAK Bay, 3 bedrms. Private. EV 4-6257.

151 COUNTRY HOMES and PROPERTIES

WATERFRONT
1.6 acres sheltered waterfront, holly and fruit trees and lawns. Family sized home with four bedrooms. $19,500.

BEAUTIFUL VIEW
of mountains and sea, 3-bedroom house. $12,600.
Mrs. F. Goldie—472-5426.

SOOKE
Beautiful little four-room home on half-acre lot. Hundreds of bulbs, fruit trees, good garden and lawn. Ideal for retirement. $6,800.

Compact, comfortable family home of 5 rooms. Wonderful view of sea and mountains. Only $10,500.
Phone Mrs. Goldie, 472-5426.

P. R. BROWN & SONS LTD.
762 Fort EV 5-3435

SOOKE—FOR SALE—BY OWNER Choice waterfront property in good location. Four-room home with full basement. Garage, boathouse, holly and fruit trees. Arrange to look property over. Phone Sooke 472-5068 after 6 p.m.

WATERFRONT PROPERTY, estate of 9 rooms at $45,000. Phone George Clark at EV 5-6741. Northwestern Securities of Victoria Ltd.

SAVE MONEY . . . GET BETTER RESULTS . . . ASK FOR OUR SPECIAL SIX-TIME RATE FOR YOUR NEXT CLASSIFIED AD.

RADIO HIGHLIGHTS

CKDA, 1220, Victoria; CJVI, 900, Victoria; CFAX, 810, Victoria; CBU, 690 Vancouver; CJOR, 600 Vancouver; CKWX, 1130, Vancouver; KIRO, 710, Seattle; KOMO, 1000, Seattle; CKNW, 980, New Westminster; KING, Seattle, 1090.

Most stations broadcast news bulletins on the hour and on the half-hour at early morning and evening peak periods.

Major newscasts: CBU, Vancouver, 7.30 a.m. (BBC news at 9 a.m.), 12.15 p.m., and national news at 7 p.m.; KIRO, Seattle, 6 p.m.; KOMO, Seattle, 6 p.m., 10 a.m.; CJVI, 7 p.m.

TIMES GOOD MUSIC HOUR

CJVI

7.30: Times Concert Hour—Soldiers' Chorus (Faust), Carmen Dragon; 'A Vucchela (Tosti) and Che Gelida Manina, Mario Lanza; Overture, Carmen, Alfred Newman; Girls of Baden, Boston Pops; Serenade (Schubert), Roger Wagner; Cradle Song (Brahms) and Evening Star (Wagner), Porter Heaps; Marechiare and Celeste Aida, Mario Lanza.

TONIGHT

6.00: Headline News, KING; Dinner Music, CFAX.
6.15: Dick Batey, CJVI; Bandwagon, CKDA.
6.30: Evening Concert, CBU.
7.20: Speaking Personally, CBU.
7.30: Times Concert Hour, CJVI; Radio International, CBU.
8.00: World Tonight, KIRO; House Party, CKDA.
8.30: Canadian Scottish, CHUB.
10.00: Music 'Til Midnite, KING; News, Weather, Sports, CJVI.
10.15: Dixieland, KIRO; Living Memory, CBU.
10.20: Late Show Drama, CJVI.
10.30: Anthology, CBU.
11.05: Album of Classics, KOMO.

SPORTS TONIGHT

6.10: Sportcast, CKDA.

SATURDAY

8.35: Airport Interviews, CJOR.
8.45: Roving Reporter, CKDA.
9.00: BBC News, CBU.
9.15: Morning Concert, CBU.
9.30: Reginald Stone, organ, CFAX.
10.00: Cavalcade, CFAX.
10.15: Playroom, CBU
10.30: Six For One, CJVI;
11.15: Old Country Soccer, CBU.
12.00: News, CJVI.
12.05: Weatherman Bill Mackie, CFAX.
12.10: Ross Mortimer CJOR.
12.15: Bowling, CKDA;
1.00: Garden Guide, CJVI; Chicho's Place, CBU.
2.00: Concert Hall, CFAX; Time Out, CKDA.
4.00: Monitor, KING.
4.30: Great Bands, CFAX.
5.30: Sunday Preview, CJVI.

SPORTS TONIGHT

6.10: Sportscast, CKDA.

151 COUNTRY HOMES and PROPERTIES

PRICE DAVIES
AGENCIES
Brentwood

Here's a delightful view property, near the Experimental Farm: attractive 3-bedrm full-bsmt home, lovely grounds. Price firm at $15,750. Very nice.
Que magnifico! A spacious 3-BR home (which includes an exquisite 2-bedrm suite). Sweeping views of Gulf Island, located at Sidney nr. the ferry.
PERHAPS you are an investor? We have a confidential listing of a beautifully wooded, high Mt. Newton acreage. Unsurpassed views of the Saanich Inlet. Nearly 70 acres of potentially executive-home property.
ALSO WE WANT a good 3-BR home, with bsmt, on 1 to 3 acres. Up to $17,000 cash for a location suitable for horses, sunny and secluded.

Call us at
GR 4-1412 GR 4-1898 GR 5-3157

BRENTWOOD
PROPERTIES

Modern 6-room post and beam bungalow, lovely country district, sea view. $16,000. Offers for cash. Seafront, secluded home, has everything. $26,500. Terms.
1 Acre, 4 rooms and bath. One extra room in basement, seaview. $11,000.
16½ Acres on west side Mount Newton, only $800 per acre. Will divide.

Brentwood Properties Ltd.
West Saanich Road at Verdier Ave.
GR 4-1141, res. GR 4-2108

FISHING PARADISE

Over 7 acres with best fishing spot on Cowichan River, with pier for casting. 9-room furnished home. Redecorated. Would make ideal resort. Double generating plant for light, double water system. Telephone. Double garage and carport. $23,000. Mrs. McKeage, EV 5-8784 anytime. Douglas Realty Ltd.

Sidney * * * * * * * * * * North Saanich

GORDON HULME LTD.
Sidney GR 5-1154
Open Saturday

LAKE FRONTAGE
SHAWNIGAN LAKE
Unique split level home, 3 bedrooms, automatic oil furnace, full cement basement with beautiful landscaped lot. Boat house and float with separate garage. Safe beach, excellent location, partly furnished. Full price $14,500. To view phone Cobble Hill 22 4-X-2.

MODERN 3-BEDROOM HOME, 1 year old, in Brentwood. Would consider trade on store. Owner. GR 4-1966.

½-ACRE, SECLUDED, WATERfront lot, Ardmore. EV 5-1203.

152 APARTMENTS FOR SALE

GENUINE SEAFRONT CO-OPERative apartment, private beach and garden. 2 bedrooms, den, very large living room. Finest location in Oak Bay near Golf Club. For further details and inspection phone Swinerton, Stewart Clark Ltd. EV 5-2481 or Eves. EV 4-6987.

BEACH DRIVE CO-OP. SUITE FOR sale by owner. Lovely seaview. Ph. EV 4-2480.

153 WANTED TO BUY HOUSES

OAK BAY WANTED
$25,000

My client will pay $25,000 for a 4-bedroom home in Oak Bay. Some seclusion preferred. About 20 or 25 years old. All replies will be confidential. This IS NOT an ad for listings. Please call Mr. Foster at HARRY FOSTER LTD. Ph. EV 2-2101. Residence EV 3-9325.

Unless You List With Us

We cannot sell your property. Please call NOW—our good listings are all sold—and we have buyers left over.

LEACH & SPARKS
EV 3-4117 - GR 7-6510 - GR 7-2584

M.L.S.
A Big "IF"
If—I knew how much . . .
If—I could sell quickly . . .
If—I could get more . . .
Why be half sure—
Let a member of the Multiple Listing Service take the if out of selling—or buying.
54 members at your service.
Multiple Listing Service
EV 3-2225 1216 Broad St.

HAVE YOU . . .
A small farm, small holding or acreage for sale? I have clients waiting. VLA or otherwise ($5,000 to $25,000). Please call ROY McGILLIVRAY at EV 5-6741 or EV 5-0987. Northwestern Securities of Victoria Ltd.

I WILL BUY YOUR 2 OR 3-BEDroom home immediately for cash if it's suitable for rental purpose. For fast action call my agent, Ellwood Nault, at Newstead Realty Ltd. EV 2-8117 anytime.

WANTED—3-4-BEDROOM HOME in Lansdowne area for navy family. Call Dorothy Kirkpatrick, EV 5-6741. Northwestern Securities of Victoria Ltd.

FOR A QUICK SALE OF YOUR home, farm or business, call Jack MacKay at Western Homes Ltd., EV 2-2157.

3-BEDROOM HOME, FULL BASEMENT, between $10,000-$12,000 cash. Victoria Press, Box 106.

WANTED TO BUY FOR CASH, secluded 1 or 2-room cottage for pensioner. Victoria Press, Box 115.

154 PROPERTY FOR SALE

GOOD ½ ACRE
Building lot in Happy Valley. $1,000. Terms.
Call Mrs. Hartt, EV 5-3435 anytime.
P. R. BROWN & SONS LTD.
762 Fort St.

"50x120' Lot"
In city, high residential area. Selling for real bargain. Your offers are invited. Don't delay, call now STAN ROZYLO, EV 5-6741 anytime. Northwestern Securities of Victoria Ltd.

WATERFRONT
2½ acs. 240' frontage, 4-rm bsmnt home rumpus rm, 2 FP, oil heat, low down payment, 15 min. to city, Portage Inlet. Asking price $18,900

SEA, CITY, MOUNTAIN
View lots. Only 3. ½-acre Triangle Mt. near Colwood. Full price, each (terms) $2500
Ruth E. Hutcheson
EV 4-9318, GR 8-3536
C. N. MONTAGUE CO. LTD.

BUILDING LOTS
Some waterfront with water laid on, $6,000 and up; some with all services and passed for N.H.A. loans at $2,250. Two acres at Gordon Head with one acre landscaped, also fruit trees, berries, ornamental shrubs, small greenhouse, water laid on, $10,800. Nearly 3 acres in Queenswood, $6,500. Almost 10 acres on the waterfront on North Pender Island, $11,500. Call Mr. Blenkinsop. F. N. CABELDU LTD.

Level lot, 76x110, with large quantity of lumber. Located on McCoy Rd., Gordon Head.
$2,500
Also nicely treed lot on Craigmiller, Quadra area. C. Walsh, Morey & Johnstone Ltd., GR 7-1811 or EV 2-6835.

5 ACRES NEAR PARKSVILLE
3 acres cleared. Good land. Neat, clean, semi-furnished 3-room cabin; 3-pce. bathroom, elec. light. Good well with elec. pump. Economical living for couple. Price $3,650 CASH. Call Mrs. Ramsdale, EV 3-6111 or EV 4-5836. McCandless Realty, 830 Fort St.

WATERFRONT — WATERFRONT
Approximately ¾ acre lovely waterfront property at Sidney. 86 ft. waterfront, main water, lovely views, full price $5,000. For further details call Jack Mears, EV 5-7707 anytime. Mears and Whyte, Oak Bay Realty Ltd.

.88 ACRE CENTRAL SAANICH
Beautifully treed. Water view. $2,000 cash. Mrs. Wallace, Clarke & Wallace Realty Ltd. Phone EV 5-8794, GR 9-1427.

154 PROPERTY FOR SALE

V.L.A.
High on a ridge with sweeping valley view. Part cleared with stately firs, arbutus and dogwoods. 1.5 acre. Fully serviced. 12 minutes from town by Pat Bay Highway. A real buy at $2,500.

WATERFRONT
PROPERTY
Over an acre of land, 100 ft. of frontage in 2 parcels. Cordova Bay area. Secluded with exceptional view. Good terms at $11,500.

GORDON HEAD
Just released. Exceptional seaview NHA lot, 72x168. Quality area. Only $3,300.
Call Terry Fortune—The Lot Man at
Morey & Johnstone Ltd. GR 7-1811. or Res. GR 7-1229.

13 ACRES
In city, on sewers and water with outbuildings. Suitable for building, market gardening or future speculation. Will accept your paper.
Asking $5,500
but will consider all offers. Call FRANK WHITFIELD, Northwestern Securities of Victoria Ltd., at EV 5-6741.

SEARIDGE PARK
SUBDIVISION
Unexcelled panoramic sea views. Large lots convenient to shopping, beaches. New school two blocks away. Lots priced from $3,200-$3,800. Property situated end of Haliburton Road off Pat Bay Highway. Please contact C. Staden, EV 5-8704 or GR 9-6153. Frank A. Martin Agencies Ltd.

BUILDING LOT
OAK BAY BORDER
Excellent building lot, good residential area, near Carnarvon Park. Must be sold. Asking price $2,000. Please phone V. WILSON, EV 2-9145 or EV 4-3406. Victoria Realty Ltd.

DUPLEX AND APT. ZONED LOT, 80x110. Level lot, on sewer. Bay and Haultain area. Full price $3,350. S. W. Anderson, res. EV 2-8917. Financial Survey Ltd., EV 4-9305.

NEW LOTS JUST OPENED. ALL treed, some on trout stream, 7 miles out. Thetis Heights. Fred and Ida Phelps, GR 8-2076.

2 LOTS, 100X200 EACH, COLWOOD district. $57 per month. No down payment, no interest. $1,500. Phone EV 2-7323.

CHOICE LOT WITH CEMENT foundation, light, water and telephone available. Easy terms. Ph. GR 8-2258.

DEAL STREET. START BUILDing immediately. Large lot. Ph. EV 2-9404.

2 LOTS FOR SALE ON SHELbourne, 60'x2LF, light and water. GR 7-1929.

WATERFRONT LOT, $3,300—OWNer, N. Liberto, EV 3-7314.

155 PROPERTY WANTED

WANTED TO RENT, SMALL, quiet, secluded piece of land with waterfront. View to purchase later. Victoria Press, Box 130.

SEA-VIEW LOT—OAK BAY, CADboro Bay or adjacent Saanich. Cash. EV 5-4773.

CASH FOR ACREAGE ADJACENT to sewer. Kasapi Const., EV 5-5614.

156 ACREAGE FOR SALE AND WANTED

VIEW HALF-ACRE AND LARGER. Building lots with or without timber. Close in. GR 4-2416.
RITHET CONSOLIDATED LTD.

WANTED — ½ ACRE, SUITABLE V.L.A., View Royal to Langford. $1,500 cash. EV 5-2370.

Taylor, Burton Unhurt in Crash

ROME (AP) — Elizabeth Taylor and Richard Burton escaped injury early today when the automobile in which they were taking a post-midnight ride blew a tire and went into a ditch.

Several hours later the Welsh actor appeared with his wife at Rome's airfield. They drove to the airfield to meet their four-year-old daughter, Katy, who arrived here from London.

. . . BONDS

Continued from Page 1

Government financial spokesmen have refused all comment on how the issue is selling but investment dealers have estimated that as much as 50 per cent or more of the issue remains unmarketed.

One extreme estimate was that only about 20 per cent of the $25 million had been placed.

Under normal circumstances the sale would end May 1, the date on which the bonds begin to bear interest, and a report could be expected from the government.

However, the sale could be extended indefinitely and a report from the government delayed.

If the government had followed normal procedure in marketing the issue it would have called for tenders from investment dealers and sold the whole issue for cash to the top bidder.

However, it is known in investment circles that the Premier, in sounding out dealers, discovered that the top bid on the issue would have been no more than $98.50, perhaps less.

Apparently unwilling to believe that the province's credit rating was such that this heavy a discount needed to be accepted, he set his own price of $99.50 and decided that the whole issue would be marketed by the government with the dealers allowed a three-quarter per cent commission.

Actual price received by the government from sales through dealers will be $98.75 after commissions.

Sales made to government agency accounts—where there is speculation a good deal of the issue will wind up—would not be subject to commissions.

FRANCE CONCERNED

NATO Nuclear Plans Held Up

By HAROLD MORRISON

WASHINGTON (CP)—United States nuclear policy may prevent development of an independent nuclear force for the North Atlantic alliance. It also may widen the diplomatic split between the U.S. and France.

The question of how the Western Allies can exercise some measure of authority over nuclear weapons supplied by the U.S. for use by NATO will be taken up by the NATO foreign and defence ministers at Athens May 3-6.

State Secretary Rusk expects the issue will be "alluded to" at the meeting but that no final decision will be reached. Amplifying on this remark, a high administrative source said Thursday the U.S. will participate in discussions but will offer no proposals on how the issue may be resolved.

The implication in this approach is that the U.S. is not too keen on the idea of getting too many fingers on the nuclear trigger and may, in fact, be subtly putting up a number of roadblocks to discourage the idea of an independent force and to suggest continued reliance on the U.S. for final decisions on how and when nuclear weapons would be used.

RELIES ON U.S.

This informant said the existing situation in which NATO relies on the U.S. for final decisions on use of nuclear weapons does not present any military weakness for NATO. The U.S. would continue to consult with its allies before using such weapons.

The question of extending authority over the weapons is a political matter, arising from the desire of some NATO countries to participate in nuclear decision-making.

The present U.S. position, however, contrasts with President Kennedy's Ottawa statement a year ago when he expressed hope of eventually establishing a NATO seaborne missile force, "which would be truly multilateral in ownership and control, if this should be desired and found feasible by our allies. . . ."

Since then Kennedy has been talking more and more of preventing the spread of nuclear weapons and while his advisers maintain this policy pertains only to non-nuclear countries, the suggestion left is that Kennedy is in favor of a freeze—whether it is a matter of other countries or whole groups of countries.

In fact, a high informant said that although France, a NATO ally, now can be considered a nuclear power, the U.S. still will not provide the De Gaulle administration with any nuclear equipment.

. . . STORM

Continued from Page 1

the whole Saanich Peninsula, was without power for a brief period around noon.

Duplex Hit

Indicating the number of trees and branches blown down was the fact that the city parks department received more than 40 calls in less than an hour, reporting damage from every area of the city.

Largest tree knocked down was a double fir which fell on a duplex at 713 Lampson.

On the waterfront, the high winds cancelled a morning sailing of the CNR car barge and tug, and caused the CNR car ferry Canora some anxious moments at the entrance to the Inner Harbor.

The tug had signalled for the Johnston Street bridge to be raised, but when her master got an inkling of the weather ahead, he returned to the dock.

Police were despatched when it was reported the bridge was stuck in an open position, but the bridge tender was waiting for the tug's master to make up his mind.

The Canora dropped both hooks as a gust of wind blew her crosswise to the harbor mouth, but managed to work her way out of harbor without damage, and continue on to Vancouver.

Freighter Waits

The freighter Avis Faith was compelled to anchor in Royal Roads to await calmer weather before docking at Ogden Point. Passenger ferries maintained schedules, with the Coho leaving for Port Angeles on time, but taking the "triangle route" across the strait to avoid beam seas.

About 700 passengers on the first 1962 Seattle-Victoria sailing of the CPR's Princess Marguerite reported a rough crossing, with waves breaking over the bow. Three harbor tugs assisted the docking at noon.

The City Hall clock tower—70 feet above street level—swayed slightly with the brunt of each gust after a trapdoor leading to the roof was blown open.

A citizen phoned city planning head Rod Clack that the City Hall was shedding its roof in the wind but a quick inspection proved it a false alarm.

However, sheathing surrounding the tower clock flapped wildly but held as the wind tore at it from the outside and whooshed through the trapdoor to hit it from the inside too.

"We'll certainly have to get it fixed as soon as the wind dies down," Mr. Clack said.

Sheet metal workers were kept busy throughout the morning answering emergency calls from building owners who reported metal flashings starting to rip loose under the onslaught.

Forecast is for winds easing off gradually to 15 to 25 miles per hour Saturday. Weekend weather will be mostly cloudy, some showers, and occasional sunny periods, with a high of 55.

Protesters Jailed

LONDON (Reuters)—Three persons were sentenced to two weeks in jail and about 65 others were fined today after demonstrating outside the United States Embassy here Thursday night against American nuclear tests.

Food Shortages Become Major Problem in Cuba

By JOHN BLAND

HAVANA (Reuters) — Although rumors of "armed risings" or "guerrilla warfare" constantly sweep the Cuban capital, a first-hand look at the interior has failed to reveal any real evidence of either.

Only at one point, few miles from Mayajigua, near the northeast coast of Las Villas Province, were battle-garbed militiamen seen.

On the other hand, in contrast to a year ago, there has been a total lack of security precautions.

A reporter driving his car was not once stopped for inspection. But he was frequently asked by passers-by if he was a Russian. The fact that he was British attracted no undue attention.

In April, 1961, before the abortive invasion attempt, this reporter was obliged to get military permits both in Sancti Spiritus and in Trinidad in order to drive along the coast road flanking the Escambray Hills to Cienfuegos.

CAR HELD UP

Although most of the slit trenches lining parts of the road had then been abandoned, following successful mopping-up operations against guerrillas in the hills, the car was held up for inspection at militia posts every 10 miles.

In 1962 there were no formalities and no hold-ups. The slit trenches had been washed away by last summer's rain. In Trinidad, there were many militia and soldiers, as befits an old garrison town, but scarcely a quarter of the numbers seen a year before.

In contrast with country areas and provincial towns, where food supplies, while far from perfect, did not appear in any sense critical, Havana this spring showed more obvious discontent.

The mere fact of food rationing, and the shortage of ordinary foodstuffs which leads to cabbages being sold at one quarter to a family and onions at one onion to a family, have given rise to much open grumbling.

Carlos Rafael Rodriguez, former editor of the Communist daily newspaper Hoy and now president of the National Agrarian Reform Institute, conceded this in a recent television speech.

Criticizing the Committees for the Defence of the Revolution (neighborhood vigilante groups) for "bossiness, errors and exaggerations," he warned their members against branding people as "counter-revolutionaries" merely because they complained about the queues or food shortages.

Apart from spreading wild rumors, organized counter-revolutionary activity in the capital appears to have been broken since November, 1961, when a leading opposition movement was rounded up by the security police.

Compared with regular nightly detonations during the first quarter of 1961, there were scarcely half a dozen bomb explosions in Havana during the comparable period 1962.

Elevators and toilets are often inscribed with childish insults to leaders of the revolution, or the words "down with communism."

Otherwise the only sign of opposition which visitors may detect is when the telephone rings and a disguised voice says "I am hungry—give me some food. Pass it on."

NOTICE OF APPLICATION FOR CHANGE OF NAME

NOTICE is hereby given that an application will be made to the Director of Vital Statistics for a change of name, pursuant to the provision of the "Change of Name Act," by me: William Campbell, of 606 Douglas Street, in Victoria, in the Province of British Columbia, as follows:

To change my name from William Campbell to William Stewart Campbell.

Dated this 25th day of April, A.D. 1962.

WM. CAMPBELL.

NOTICE TO CREDITORS
CHARLOTTE JANE RUTHERFORD, DECEASED

NOTICE is hereby given that all persons having any claims or demands against the Estate of Charlotte Jane Rutherford, deceased, late of 1855 Fort Street, Victoria, B.C., are required to send particulars of the same to Robert W. Pearson, Executor of the Will of the deceased, in care of the offices of the undersigned solicitor for the Executor, on or before the 28th day of May, 1962, after which date the assets of the said Estate will be distributed by the Executor, having regard only to such claims of which the said Executor shall then have had notice.

DATED this 25th day of April, 1962.

T. J. HALBERT,
419 Scollard Building,
1207 Douglas Street,
Victoria, B.C.
Solicitor for the Executor.

CALL FOR TENDERS
BRITISH COLUMBIA HYDRO AND POWER AUTHORITY
ERECTION OF TWO (2) HOUSES AT SANDSPIT, B.C.

The British Columbia Hydro and Power Authority will receive sealed tenders until 12 o'clock noon, P.D.S.T., May 15, 1962, for the supply of all plant, materials, supervision and labour, and the complete erection of two (2) Houses at Sandspit, British Columbia.

Copies of Specification No. C-730 may be purchased from the Purchasing Division, B.C. Hydro and Power Authority, Box 500, Victoria, B.C., for the non-refundable sum of Five Dollars ($5.00) plus 5% B.C. Tax for each copy.

The lowest or any tender will not necessarily be accepted.

Lunds Auction

SATURDAY - 9.15 A.M.

CAR-BOATS
BOAT TRAILER
1948 AUSTIN A-40
10-FT. INBOARD
Fibreglassed, with 3-h.p. "Briggs & Stratton" Engine
12-FT. RUNABOUT
8-FT. CAR-TOP DINGHY
BOAT TRAILER
WITH WINCH
(up to 14-ft. boat)
View Until Sale Time
FURNISHINGS—RUGS
APPLIANCES—TOOLS
TV SETS—ANTENNA
POWER MOWERS

30-h.p. Marine Engine, Outboard Motor, One-Man Chain Saw, Small Showcases, Dining and Dinette Suites, Bedroom Furniture, Cheval Mirror, Ranges, Washers, Fridge., Bicycles, 190 feet 1¼" Rope, Canopy Garden Swing, quantity of Chocolate Easter Eggs, China, Glass, Kitchenware, Plants, Vegetables.

View 8 a.m. to Sale Time
LUNDS AUCTIONEERS & APPRAISERS PHONE EV 6-3308
926 FORT STREET

IT'S KILSHAWS
1115 FORT STREET
AUCTION
Fine Modern
FURNISHINGS
and
APPLIANCES
TONIGHT AT 7.30
New 2-Pc. Chesterfield Suites (Airfoam)
2-Pc. Daveno Suites and Hide-a-Bed
Mr. and Mrs. Bedroom Suites
Three-Quarter Bedroom Suites
Twin Sets Hollywood Beds
5-Pc. and 7-Pc. Dinette Sets
Chests, Dressers, Wardrobe and Occasional Tables
RUGS
Deep-Freeze (1959 Model)
REFRIGERATORS
Propane Apt. Gas Range
TV Sets - Combination Radio
MULTIGRAPH DUPLICATOR
Model 80 (Cost over $1000,
Table Saw with ⅓-h.p. Motor and Jig Saw, Electric Polisher, Vacuums, Mantel Radios, etc.
China - Glassware - Bric-a-Brac
Over 300 Lots by Auction
TONIGHT — 7.30
Kilshaws Auctioneers Ltd.
1115 Fort St. EV 4-6441
For your sale or cash-guaranteed appraisal, call Kilshaws.

SYNOD CONCLUDES

New Body Named On Church Unity

How far is unity possible among the Christian churches?

The question arose during the 60th session of the Anglican Synod of the Diocese of British Columbia (Vancouver Island), which concluded on Thursday afternoon.

Archbishop Harold Sexton pointed out that, while the Anglican Church has much in common with the United and Presbyterian Churches, the latter have no episcopate (hierarchy of bishops) and he believed Anglicans should "hold fast" to the episcopate.

He stated, too, that no scheme of unity could be complete unless it included the Church of Rome.

A majority of clergy and lay delegates attending the synod agreed that the Anglican Church should seek unity with other Christian churches "wherever possible."

COMMITTEE NAMED

Accordingly, they gave unanimous support to a resolution calling on the archbishop to appoint a committee to investigate the possibilities of church union "at the parochial and rural level."

The synod approved an increase in the minimum stipend paid to Anglican clergymen from $3,000 a year to $3,300, effective July 1.

The increase was actually opposed by some clergy.

"I think this extra money could be employed more usefully elsewhere," said Rev. D. A. Hatfield of St. John the Baptist, Colwood. "Our work for the church cannot be evaluated in financial terms."

Mr. Hatfield again referred to the increased stipend when the synod discussed the appointment of a full-time youth leader for the diocese.

APPROVED

"If we can afford to increase our stipend, we can certainly find the money for the vital work of giving proper leadership to our young people," he said.

The appointment of a youth leader was approved.

During discussion of spiritual healing, Archbishop Sexton announced that Dr. Elizabeth Milne, a member of the Guild of St. Raphael, England, will be in Victoria June 2-5.

He said the Guild of St. Raphael is the Anglican church's own guild for sacramental healing.

"Dr. Milne wishes to speak to both clergy and doctors," the archbishop said.

DELEGATES NAMED

The synod elected delegates to the church's general synod at Kingston, Ont., this summer.

Representing the clergy will be Canon F. C. Austin, Canon T. Bailey, Canon B. T. Page, Ven. P. R. Ellis, Ven. A. E. Hendy, and Dean Brian Whitlow of Christ Church Cathedral, Victoria.

Lay delegates will be Col. H. Fairfax Webber, Col. D. S. Mitchell, W. E. Mantle, Capt. T. B. T. Hewett, H. L. Henderson and Dr. Frank T. Fairey.

Elected to the synod's executive committee were:

Canon T. Bailey, Canon H. J. Jones, Canon B. T. Page, Canon G. H. Greenhalgh, Ven. R. B. Horsefield, Rev. T. D. B. Ragg, Rev. C. E. Lonsdale and Rev. J. A. Roberts.

Representing the laity on the executive committee are:

Capt. T. B. T. Hewett, J. S. Gilbert, H. L. Henderson, Col. D. S. Mitchell, Dr. G. G. Reynolds, Peter Stone, Dr. Frank Fairey and W. E. Mantle.

Nominated to the committee from rural deaneries were:

Rev. D. B. Houghton, Canon F. C. Austin, Capt. C. F. Gibson, Rev. William Hills, Capt. J. H. Worsley and D. L. Handley.

Six City Men On Latest CD Course

Six Victoria men are among 28 registered for the 10th provincial radiation course offered by B.C. Civil Defence at its Keating Cross Road training college April 30-May 3.

Four of the five guest speakers are Provincial Secretary Wesley Black, Victoria College physics professor Dr. G. B. Friedman, agriculturalist Dr. Abraham Kidd, and medical health officer for Greater Victoria, Dr. J. L. M. Whitbread.

A fifth speaker will represent B.C. Area army headquarters.

Purpose of the course is to qualify personnel as radiological defence officers whose duties will include organization and instruction of radiation monitors and public warning of radiation hazards.

Local men are:

City policemen Cons. Albert Harwood and Cons. Albert Wells; federal agriculturalist R. G. Matchett; provincial agriculturalist J. S. Wells; forest service personnel officer A. E. McKeever, and provincial CD officer Griffith Jones.

THE FARMERS'

AUCTION
Sat., April 28 — 1.30 p.m.
4251 Blenkinsop Road
FURNITURE
8-Piece Dining Room Suite, Desks, Cribs, etc.
TOOLS
Plumber's Vise, Surveyor's Equipment, Extension Ladders, Garden Tools, Wheelbarrows, Complete Car Rack, 2 Skil Saws, etc.
LIVESTOCK
Chickens, Rabbits.
Bring What You Have for Sale
Sales Conducted Anywhere
ALEX OLSON
EV 6-4114 GR 7-3638

OVERNIGHT ENTRIES

TANFORAN

FIRST RACE — $2,000, claiming, for four-year-olds and up, six furlongs:
Indian Johnson (R. Campas) ... 113
Gus Dutch (L. Murray) ... 113
Sonomag (D. Wagner) ... 113
Currach D'Or (F. Scheih) ... 113
Leaning Tower (D. Velasquez) ... 108
Sonoma Pass (F. Costa) ... 117
Eddies Alibhai (E. King) ... 113
Wire Bam (P. Moreno) ... 113
Tough Raised (W. Fry) ... 120
Sweet Revenge (R. Mundorf) ... 113
Hannibal's Boy (B. Giacomelli) ... 113

SECOND RACE — $2,100, claiming, for fillies and mares four years old and up, six furlongs:
No Teasing (R. Yanez) ... 118
Splash O'Star (A. C. Valenzuela) ... 114
Flying Ribbons (D. Long) ... 114
Jewelled Cap (P. Frey) ... 114
Blue Britches (H. Moreno) ... 114
Dusky Galla (C. Tohill) ... 114
Meta K. (D. Hunt) ... 114
Sweet Tidings (R. Campas) ... 114
Miss Solidarity (A. Maese) ... 114
Glen Lassie (B. Giacomelli) ... 114
Arroway (D. Velasquez) ... 113
First Course (W. Ferguson) ... 115

THIRD RACE — $2,200, claiming, for four-year-olds and up, mile and 70 yards:
Steel Perifox (M. Lewis) ... 113
Amerind (R. B. Martinez) ... 108
Overdrive II. (P. Moreno) ... 113
Destructor (F. Costa) ... 113
Eddie Bones (G. Taniguchi) ... 111
Discoverer (F. Scheih) ... 120
San Diego (R. Clink) ... 110
Circumnavigator (A. Maese) ... 113
Sie La Vie (R. Mundorf) ... 113

FOURTH RACE — $2,500, allowance, for four-year-olds and up, mile and quarter:
Eviction (R. Mundorf) ... 112
R. Bully (G. Hernandez) ... 120
Selim (A. C. Valenzuela) ... 112
Nino Forth (T. Powell) ... 112
Storm Pilot (E. King) ... 107
Betty's Gray (P. Frey) ... 111
Goin Johnnie (A. Goldsmith) ... 112
B-Decorated (W. Ferguson) ... 112
Norway II. (R. Campas) ... 112
Final Sortie (P. Moreno) ... 112
Esca Puff (C. Tohill) ... 112

FIFTH RACE — $2,500, claiming, for four-year-olds and up, six furlongs:
Arcar (R. Campas) ... 112
Night Hour (J. Ruggeri) ... 113
Executor (P. Moreno) ... 113
Tense Indian (G. Taniguchi) ... 113
Captain Patch (D. Hunt) ... 113
Bambi Dear (R. Tejada) ... 108
Sir Tramp (R. Mundorf) ... 113
Little Next (A. Valenzuela) ... 113
Full Color (B. Giacomelli) ... 113
Kelmanary (D. Velasquez) ... 108
Free Mover (F. Costa) ... 108
The Caterer (R. B. Martinez) ... 108
Verjara (A. Maese) ... 120

SIXTH RACE — $2,800, allowance, for four-year-olds and up, mile and quarter:
Kenty's Lover (R. White) ... 111
Good Start (D. Velasquez) ... 107
River Doc (A. Valenzuela) ... 112
Willabridge (R. B. Martinez) ... 108
Montier (A. Maese) ... 120
Grey Vegas (B. Giacomelli) ... 120
Lotus Bush (R. Campas) ... 107

SEVENTH RACE — $3,200, allowance, for four-year-olds and up, mile and 70 yards:
Indian Ali (R. Yanez) ... 112
Colonel Carr (R. Mundorf) ... 112
Strathnaver (P. Frey) ... 112
Mr. Erdley (A. Maese) ... 112
Grey Eagle (A. Valenzuela) ... 116
Columns Right (D. Velasquez) ... 107
Gem Town (R. White) ... 112

EIGHTH RACE — $10,000, Hillsborough Handicap, for fillies and mares three years old and up, mile and 70 yards.
Can't Sleep (R. Mundorf) ... 116
Larc's Lassie (R. Yaka) ... 114
My Papoose (T. Nakagawa) ... 108
The Wave (A. Valenzuela) ... 119
Corolla (A. Maese) ... 106
Act Now (F. Costa) ... 115
Go Priscilla (M. Volzke) ... 113
Long Ears (D. Velasquez) ... 119
Sweet Lilly (H. Moreno) ... 114
Vivacity (R. Campas) ... 114

NINTH RACE — $2,000, claiming, for four-year-olds and up, mile and sixteenth:
Jans Joy (R. B. Martinez) ... 110
Trojan Tom (F. Scheih) ... 110
Cotillon Rouge (E. Williams) ... 108
Slingen (M. Volzke) ... 113
Easy Traffic (G. Taniguchi) ... 113
Legal Beagle (R. White) ... 120
Tough Challenge (P. Frey) ... 120
Easy Four (G. Hernandez) ... 120
By Criminey (D. Long) ... 120

SELECTIONS

1—Sonoma Pass, Leaning Tower, Wire Bam.
2—Blue Britches, Meta K., No Teasing.
3—Discoverer, Circumnavigator, San Diego.
4—R. Bully, B-Decorated, Nino Forth.
5—Tense Indian, Captain Patch, Full Color.
6—Grey Vegas, Montier, River Doc.
7—Gem Town, Colonel Carr, Mr. Erdley.
8—Long Ears, Act Now, Go Priscilla.
9—By Criminey, Tough Challenge, Slingen.

SOOKE MAN ELECTED BY TEACHERS

Haraldr M. Palsson, vice-principal of Elizabeth Fisher Junior Secondary School, was elected by acclamation Thursday in Vancouver as president of the B.C. Teachers' Federation.

He received his BSc and BEd degrees at the University of Saskatchewan, and has been with Sooke School District 62 for the past 14 years.

Mr. Palsson was appointed to his present post in 1959, when the school was opened. His home is at 2975 Sooke Lake Road, in Langford.

New Home Recipe Reducing Plan

It's simple how quickly one may lose pounds of unsightly fat right in your own home. Make this home recipe yourself. It's easy, no trouble at all and costs little. Just go to your drug store and ask for four ounces of Naran Concentrate. Pour this into a pint bottle and add enough grapefruit juice to fill the bottle. Take two tablespoons full a day as needed and follow the Naran Plan.

If your first purchase does not show you a simple easy way to lose bulky fat and help regain slender more graceful curves; if reducible pounds and inches of excess fat don't disappear from neck, chin, arms, abdomen, hips, calves and ankles just return the empty bottle for your money back. Follow this easy way endorsed by many who have tried this plan and help bring back alluring curves and graceful slenderness. Note how quickly bloat disappears—how much better you feel. More alive, youthful appearing and active. Advt.

UN LEADER CHARGES GIVEAWAY

Labrador Border Settled?

QUEBEC (CP) — Opposition Leader Daniel Johnson said in the legislature Thursday night the Liberal government is "in the process of recognizing" the Quebec-Labrador boundary.

"The theoretical demarcation line between the two provinces was established by a decision which we never recognized but which the premier is in the process of recognizing," he declared.

"When I have something to say on the subject, I will say it," replied Premier Lesage.

The exchange took place during study of a bill dealing with Atlantic Iron Ore Limited which has exploration rights to a section of Ungava territory.

TALKS REPORTED

The premier is believed to be discussing chances of Quebec and Newfoundland jointly developing the power potential of Hamilton Falls, some 120 miles inside the rough Quebec-Labrador boundary laid down in 1927 by the Privy Council and never recognized by Quebec. Some observers say a firm boundary may grow out of a power agreement.

The exchange between Mr. Johnson and Mr. Lesage erupted when the opposition leader asked what proportion of the Iron Ore Company of Canada's production came from Newfoundland territory and what proportion from Quebec.

The company's works are located at Schefferville, Que., which straddles the rough boundary.

In asking his question, Mr. Johnson referred to the late premier Maurice Duplessis. Mr. Lessage interjected "he let the company fix the border."

"If Mr. Duplessis were alive today, he would never abandon part of our territory as the premier is in the process of doing," said Mr. Johnson.

Mr. Lesage said the statement was "unjustifiable, unjustified and out of order." Mr. Johnson withdrew it.

The GUEST FLAG is out!

You are invited to
MERCURY OUTBOARD'S
OPEN HOUSE
APRIL 19 - 29
AT YOUR AUTHORIZED MERCURY OUTBOARD MOTOR DEALERS

Come in and see the 1962 Merc family of family outboards . . . including the magnificent Merc 1000, the first 100 horsepower outboard ever built. See the new 9.8 hp Merc 110 that weighs only 55 pounds . . . less than most 5½ hp outboards. See all the other new Mercs, the only really new outboards for 1962.

FREE! SIGNAL FLAG CODE BOOK

Learn to read the flags and win prizes all year long . . . when your initials fly at our store or in our newspaper ads.

HARBOUR MARINE
B.C. YACHT BROKERS Ltd.
39 Songhees Road, Victoria

MERCURY MARINE
SALES AND SERVICE
660 Discovery Street, Victoria

VAN ISLE MARINA
SHOAL HARBOUR, SIDNEY

BOATS, ACCESSORIES, TRAILERS, COMPLETE RIGS

SHORT NOTICE! AUCTION!
MAYNARDS — SINCE 1902
TONIGHT — 7.30 P.M.
Brand New - Good Quality - Well-Known Company's
Complete Warehouse Stock
—: NO RESERVE :—
30 CHESTERFIELD SUITES
Including: Wing-Backs, Colonials, Sectionals, Provincial, 3, 4 and 6-Seaters, Contemporary Designs, Foam Seats and Backs, Choice Colors, in Nylon, Frieze and Other Fabrics.
NEW BEDROOM SUITES
Cogswell, Swivel Rockers, Armchairs, Coffee, Step-End, Occasional Tables
Mattresses and Box Springs
Children's and Garden Lounge, Mattresses
NOTE:
THIS IS A SHORT NOTICE OPPORTUNITY AUCTION
By Order of the very well-known Manufacturer—No Reserve — Just a straight Auction of First-Quality Merchandise. On View All Day Till Sale Time—Tonight at 7.30
MAYNARDS AUCTIONEERS
SINCE 1902 731-33 JOHNSON STREET
EV 4-5921 EV 4-1621

"Durn them Ramblers!"

In October of 1960, muffler shops stopped getting business from buyers of new Ramblers. That's when the 1961 Ramblers with exclusive Ceramic-Armoured muffler and tail-pipe were introduced. We've been installing them ever since.

Ordinarily a new car buyer can expect to spend about $40 to $75 replacing mufflers and tailpipes before he trades for another new car.

But no matter how long the original buyer owns his Rambler, we'll pay the cost if either muffler or tail-pipe rusts out—collision damage excepted. You just go to a Rambler dealer for free replacement. There's no charge for labor or materials.

Other examples of the many extra lengths to which Rambler goes to bring you a finer, safer, longer-lasting car in 1962:

Double-Safety Brake System and self-adjusting brakes standard. More headroom; 3 year or 33,000 mile chassis lubrication. Higher doors for easier entrance and exit.

Want an easy way to compare cars? Drop by your Rambler dealer's and pick up your free copy of the 1962 Car X-Ray Book.

Take a test drive in a Rambler at your Dealer's soon. Find out for yourself why we say it's Canada's best all 'round car value.

Rambler
A PRODUCT OF AMERICAN MOTORS (CANADA) LIMITED

THOMAS PLIMLEY LIMITED
1010 Yates Street EV 2-9121

DUNCAN
HAYES - PALMER MOTORS LTD.

It has OVERTONES of pleasure!

BC 12
This advertisement is not published or displayed by the Liquor Control Board or by the Government of British Columbia.

CITY CENTENNIAL IDEA SCORES HIT

Honor Programs to Conclude Dance Festival

By AUDREY JOHNSON

With five competitions remaining in the Centennial International Dance Festival, plus two honor programs tonight and Saturday, it is already obvious that the festival is an outstanding success.

Both entries and attendance have considerably exceeded what was anticipated. Competitors have come from as far away as Montreal and San Francisco and standards have been good and in some cases exceptional.

It is worth noting, incidentally, that this festival idea was born in the now defunct centennial subcommittee for events and attractions, chaired by Glyn Jones, and is a good example of what Victorians can do for themselves with a little official co-operation.

FIRST OF ITS KIND

All credit should go to the sponsors of the idea and organizers for this first event of its kind in the city—Adeline Duncan and Heather Duncan Jolley.

Western Canada Boys' Highland championship was danced off Thursday night and Victoria's Angus MacKenzie was declared the winner, being placed top by adjudicator Betty Jessiman in all three events—Highland Fling, Sword Dance and Seann Triubhas.

Commenting on the style and technical skill of this under-16-age dancer, Miss Jessiman remarked that she felt he could go to Scotland any time and win a championship in his age group.

ON VIEW TONIGHT

Runners-up were Robert Craig of Edmonton, Gordon Dash, Danny Costain and Jamie Ramsay, all of Victoria.

Many of the top performers will appear on the honor programs tonight and Saturday night at Victoria High School, when awards also will be presented.

Tonight's competitions are for national group dancers, 15 years and under, and choreography.

Saturday highlights will be a performance by Miss Jessiman of Huntly, Scotland, present world and British Open Highland dancing champion and an exhibition of Scottish country dancing by the San Francisco branch of the Royal Scottish Country Dance Society.

In addition the well-known Mary Isdale Dancers of Vancouver will perform in an uncontested folk dance class.

Two championships will be competed for Saturday morning at Victoria High.

BALLET CONCLUDED

These championships which have been recognized by the Scottish Official Board of Highland Dancing in Edinburgh, will be the Western Canada and the Vancouver Island Senior.

Ballet classes concluded Thursday and modern categories including tap, musical comedy and acrobatic, as well as national and authentic folk got under way with adjudicator Mrs. Jean Simpson of Calgary.

High marks in tap classes were scored by Jane Bowering, Sylvia Mobey, Marilyn Sommers and Francis Christianson.

Acrobatic dance winners were Denise Cammiade, Janet Davis and Linda Lamble. Maureen Lawson, Valerie Smith and Sheralyn Carter placed first, second and third in a tap class for under-13s.

Victoria School of Theatrical Arts placed first in two tap classes and the Wynne Shaw Studio in one. The Florence Clough School, Marge Lindley of Sooke were runners-up.

TO BE KEPT AT CHILLIWACK

Hospital in Cartons Ready for Disaster

VANCOUVER (CP)— British Columbia's first atomic disaster hospital—packed in cartons—is to be available at Chilliwack by year's end, Dr. A. A. Larsen, B.C. director of emergency health services, said Thursday.

He told the B.C. Public Health Institute conference the emergency hospital equipment, including 200 beds in long-term storage cartons, is being assembled in a Chilliwack army depot.

The province hopes eventually to have several "advance treatment centres" of a field ambulanc type with stretchers and hospital equipment in small interior communities, Dr. Larsen said. These should be coming in "within weeks," he said.

They would be kept outside Vancouver to avoid destruction in case of atomic attack here. They would follow army units as they moved away from the disaster area, treating the wounded brought from the explosion area.

Centres such as Princeton, Vernon, Kelowna and Kamloops would be considered accessible storage sites on the mainland and Nanaimo, Courtenay and Duncan to serve the Victoria area.

Dr. George Elliott, deputy provincial health officer, told the conference in another session that overlapping in the work of some voluntary health agencies or "disease clubs" is wasting money.

He said they should all work through the new health council formed a month ago by the Community Chest.

"Disease clubs have sent their social workers or secretaries on a safari to beat the bushes in the hinterland and scare out the disease," said Dr. Elliot.

"They have done this so that it can be part of their program and became another statistic which, of course, can then be used to request more support."

Publisher Candidate Under Fire

TORONTO (CP) — Without mentioning him by name, a Liberal candidate in the Toronto riding of Spadina said Thursday John Bassett should have undertaken to surrender his newspaper and television interests before running for Parliament.

Mr. Bassett, Progressive Conservative candidate for Spadina in the June 18 federal election, is publisher of The Telegram and chairman and president of CFTO-TV. He described the Liberal's statement as "a lot of nonsense."

During a meeting for Liberal candidates in Toronto and York ridings arranged by the Toronto Women's Liberal Association, candidate S. Perry Ryan declared: "We have an issue in Spadina riding which the voters will have to decide. It is—should a man run for office who has so many private interests that they could potentially be in conflict with the public interest?"

He continued: "Since the days of George Brown it has been an unwritten law in Canada that the publisher of a powerful newspaper does not stand for Parliament."

Brown was publisher of the old Toronto Globe and cabinet minister in the government of Sir John A. Macdonald.

Mr. Bassett commented: "A member of Parliament is entitled to earn a living and I don't suppose Mr. Ryan intends to close down his legal business."

Asked whether he believed his newspaper and television associations would place him in a compromising position, Mr. Bassett replied "not in the slightest."

Truck Hits Store

COURTENAY (CP)—Brake failure sent a huge trailer truck rolling backward into a store front at nearby Royston Wednesday.

Driver Clint Dawson said he was unable to hold the vehicle with the brakes. The trailer rammed six feet into the store, but there were no injuries.

'Take Second Look'

SEATTLE (AP)—The girls who perform in one of the World's Fair shows—"Girls of the Galaxy"—put on their clothes Thursday and took the weekend off.

The city board of theatre supervisors said Thursday it will review the show again Monday.

George Whitney, the Fair's amusement director, said the show will remain closed until that time. A complaint by the board prompted closing the show Wednesday.

Censors objected to a parade of bare-breasted girls on the stage, but the chief protest was over the actions of a girl stationed at a window. She was strutting and beckoning to passersby, the board said.

C.A.S.A.
B.C. Age Group
Swimming and Diving Meet
Sponsored by
VICTORIA AMATEUR SWIMMING CLUB
Sat., April 28, 1962
Crystal Garden
Heats 10 a.m. — Finals 6 p.m.
Diving 2 p.m.
Adults: 50c, 75c, $1.00
Students: 75c, 35c, 50c

THIS WEEKEND
PLAN TO VISIT THE FAMOUS OF YESTERDAY AND TODAY
KINGS and QUEENS
STATESMEN and PRESIDENTS
POETS and PAUPERS
AND THE NEW . . .
CHAMBER OF HORRORS
Brought forward from history are these magnificent examples of man's cruelty to man. This new and detailed addition to the Wax Museum is something you won't want to miss.
NOW OVER 90 LIFE-LIKE FIGURES
Open Weekdays 9 a.m. till 10.30 p.m.
ROYAL LONDON WAX MUSEUM
Open Sunday 12.30 till 10.30 p.m.
in the Crystal Garden—Across from the Empress
Operated by London Wax Museum Ltd.

MOTORISTS IN THE KNOW RIDE ON
DOMINION ROYAL TIRES

King Whyte, outdoorsman, writer, broadcaster, travels continuously throughout Canada. He annually covers thousands of miles on its highways, byways and logging roads by automobile and 4-wheel drive truck.

Experience Counts

Canada's newest passenger car tire, the Dominion Royal Low Profile Safety 800, is backed by the experience of 50 years of tire making.

This outstanding new tire has been specifically developed for the expressway age. Low Profile construction means cooler running, longer wearing tires with greater stability, greater high speed safety. A new tread design promises long mileage—has more gripping edges for faster stops, better traction and extra protection against skids.

Be sure to get softer riding, smartly styled Safety 800's on your new car, or as replacement tires on your present car.

DOMINION ROYAL
SAFETY 800
LOW PROFILE TIRES
MADE BY Dominion Rubber

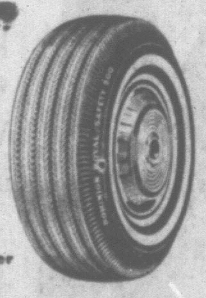

MORRISON CHEVROLET-OLDSMOBILE LTD. 909 Yates EV 3-1106
Phil McQuade Chevron Station 1831 Oak Bay Avenue EV 3-5532
WESTVIEW SERVICE 305 Trans-Canada Highway at Tillicum Road EV 5-5412 Open 25 Hours
EMPRESS MOTORS Dominion Tire Dealer 960 FORT ST. EV 2-7121
DOWNTOWN CHEVRON SERVICE Orv. Munro 1616 Douglas at Cormorant
DAVID MOTORS Dominion Royal Master Tires 1101 Yates at Cook EV 6-6168

TONIGHT
ROLLER SKATING
8.00 - 10.30 p.m. Every MON., WED., FRI., SUN.
ROCK 'N' ROLL DANCE Every Sat. 8.30 - 11.30 p.m.
ESQUIMALT SPORTS CENTRE

MAD MEL and SCOOP SHOVEL have gone WAY OUT
TONITE 8.30 P.M.
STUDENT DANCE
MEMORIAL ARENA
ONLY 50c

DANCE at the EMPRESS every SATURDAY
To the "Happy" music of Fred Usher and the Orchestra with vocals by TERRY CAIN
$1.50 Per Person
Informal
Reservations. Please EV 4-8111
EMPRESS HOTEL
A Canadian Pacific Hotel

NOTICE
The Crystal Garden Pool will be closed all day
SATURDAY, APRIL 28
for the B.C. Swimming and Diving Championships
★
Dancing
to
Bert Zala and His 7-piece Orchestra as usual

OAK BAY
NOW SHOWING
"A FRENCH MISTRESS"
J. A. Rank — British Comedy
Cecil Parker, James Robertson Justice, Ian Bannen, and lovely Agnes Laurent plus many others (all good in their particular parts) combine to bring you an evening packed full of laughs and good entertainment. Plus News, Cartoon and an Eighteen-minute Travelogue.
Doors 6.30 — Complete Show 6.45 and 8.50
Feature 7.30 and 9.35

TONIGHT at 7.30
BOX OFFICE OPENS 7 P.M.
11 ACADEMY AWARDS including "BEST PICTURE"!
from METRO-GOLDWYN-MAYER
WILLIAM WYLER'S PRESENTATION OF BEN-HUR
TECHNICOLOR® Stereo-Sound CAMERA 65
Prices: Adults 90c — Loge $1.00 — Students 60c
Children 35c
Plenty of Parking Space
FOX
QUADRA AT HILLSIDE

Tillicum OUTDOOR
CORNER BURNSIDE/TILLICUM
FIRST SHOW STARTS AT DUSK
BOX OFFICE OPENS 7.00
PHONE EV 2-7531
20th Century-Fox presents LEO McCAREY'S RALLY ROUND THE FLAG, BOYS!
CINEMASCOPE COLOR by DE LUXE
PAUL NEWMAN JOANNE WOODWARD JOAN COLLINS JACK CARSON
Adult Entertainment

FRANCOISE SAGAN'S a Certain Smile
ROSSANO BRAZZI · JOAN FONTAINE · BRADFORD DILLMAN
CHRISTINE CARERE · JOHNNY MATHIS
CINEMASCOPE COLOR by DE LUXE

FREE HOME DELIVERY
• Phone EV 3-1032 EV 6-4841
DON MEE CHOP SUEY
538 Fisgard St.
OPEN
Mon. to Fri.—5 p.m. to 2.15 a.m.
Saturday—5 p.m. to 2.30 a.m.
Sunday—5 p.m. to 1 a.m.

SATURDAY DANCE
DANCE TO FINE MUSIC!
DANCE TO THE HAPPIEST
DANCE MUSIC IN TOWN!
DANCE TO THE GREAT
DANCE ORCHESTRA LED BY HUGHIE GRAY
9 to 12 p.m.
FULL DINING SERVICE
CARLTON CLUB EV 6-5324 EV 3-3134
★ AVAILABLE FOR PRIVATE DANCES, DINNERS, WEDDINGS

McMorran's CORDOVA BAY LTD.
Reservations GR 9-3242
DANCING SATURDAY NIGHT

VICTORIA LIONS
$1,000 CASH PRIZE
GAME No. A 1
BINGO
TODAY'S NUMBERS
G 49 I 24
Buy a Card Today, 50c plus tax. Still time to play Game A

BIG HOLIDAY
ROCK 'N' ROLL DANCE
SAT., APRIL 28th
8.30 P.M. to 11.30 P.M.
Featuring the Twisters
First Time Ever at the Sports Centre
Admissions 75c
ESQUIMALT SPORTS CENTRE

GEM THEATRE SIDNEY
"ALL HANDS ON DECK"
Musical Comedy in CinemaScope and Color
Pat Boone - Buddy Hackett
TONIGHT — 7.45

Atlas
Officially Commended By Victoria P.T.A. Council
Hey Kids LOOK!
Saturday at 12.30
• CHAPTER ONE . . . of Our Exciting NEW Serial "CAPTAIN VIDEO"
Plus Comedy and 2 Cartoons
• AND at 3.10 Only . . . Big Western in Color "WHITE FEATHER"
• Children 20¢ All Day
Free Pepsi-Cola till 1 p.m.

TONIGHT and SATURDAY at 7.25 Only
ELVIS PRESLEY
LAST 2 DAYS
in 20th Century-Fox's great WILD IN THE COUNTRY
(Cinemascope and Color)
PLUS! Tonight at 5.30, 9.30
Sat. at 1.15, 5.30, 9.30
'Sink the Bismarck!'
In Cinemascope
Atlas

IT'S ALL NEW! The GREATEST MUSICAL of ALL!
RODGERS AND HAMMERSTEIN'S NEW STATE FAIR
COLOR by DE LUXE CINEMASCOPE
PAT BOONE
Bobby Darin
Pamela Tiffin
Ann-Margret
Alice Faye
Tom Ewell

PRICES	1-2	2-5	5 on
Adults	60c	75c	1.00
Students	50c	60c	75c

Children 25c ALL DAY
Royal NOW
Extra! Cartoons and Latest World News
Doors 1 p.m.—Feature 1.35, 4.05, 6.35.
Last Complete Show 8.30
Last Feature 9.10

2nd Fun-Filled Week
"BEST COMEDY OF THE YEAR"
A funny thing happened to me on my way to the moon...

GIRL (with galaxy) meets BOY (with chimp) and WOW!
Walt Disney's MOON PILOT
Technicolor
TOM TRYON · BRIAN KEITH
EDMOND O'BRIEN · DANY SAVAL
All Children 35¢
Doors 1 p.m.
Feat. at 1.15, 3.15, 5.15, 7.15, 9.15
Plus Walt Disney's AQUAMANIA
A TECHNICOLOR® CARTOON
CAPITOL
ENTER AYLMER'S 'MOON PILOT' CONTEST
ENTRY FORMS IN THEATRE LOBBY

BILLY WILDER'S NEW COMEDY!
ONE, TWO, THREE

Today!
That master, Billy Wilder, who made "The Apartment" and "Some Like It Hot"—now lets you have it with both barrels—of laughter!
PRICES REGULAR
Adults: 1-2, 50¢; 2-5, 60¢; 5 on, 85¢
Students: 1-5, 50¢; 5 on, 60¢.
Children 25¢ all day.
STARRING JAMES CAGNEY HORST BUCHHOLZ PAMELA TIFFIN ARLENE FRANCIS
Doors: 12.30
EXTRA CARTOON
ODEON
Feature: 1.00, 3.00, 5.00, 7.00, 9.10
Last complete show 9 p.m.

U.K. Press Critical Of Mac's U.S. Speech

LONDO N(CP)—British newspapers reflect a feeling of anti-climax over Prime Minister Macmillan's speech Thursday to the American Newspaper Publishers Association.

The Yorkshire Post, Conservative, says the premier's "so-called keynote speech . . . may have gone down well with the brandy; but it was hardly strong enough to cause any hangovers."

Left - wing newspapers are more critical.

"Mr. Macmillan, this just won't do . . ." says The Daily Mirror in a large black headline.

The Manchester Guardian, Independent Liberal, says it must be supposed from advance publicity that the prime minister himself regarded the speech as a majo pronouncement.

"Its greatest weakness—as of the government's policy as a whole—is that the prime minister seems not to have any consistent attitude to Britain's place in the world," says The Guardian.

Three Conservative newspapers which did not comment editorially viewed the speech as a progress report on Britain.

NOTES FOR KHRUSHCHEV

The Daily Express says it was a report "with a few notes tossed in for Mr. Khrushchev." The Daily Mail feels Macmillan gave a "buoyant picture" of Britain's role in the nuclear era and The Daily Telegraph reports it as a message of "quiet faith" in the future.

The Daily Herald, a Labor newspaper, says Macmillan spoke with "melancholy realism" about the decline in strength and influence of Britain and Europe.

"The prime minister recognized, as some members of the Tory party are still most unwilling to do, that the balance of power in the world has shifted dramatically."

Most criticism concerns what the British leader did not say.

Says the Yorkshire Post:

"He might have said a word or two about Britain's indepen-de.t nuclear deterrent, and more than a passing word or two about the Common Market instead of making half-apologetic references to matters of history. . . .

"He missed a great chance to present Britain's case for being other than a United States satellite."

The Daily Mirros cries: "Not a word about the perils of the Berlin situation.

"Nothing about the near-crisis of China's pressure for a seat in the United Nations . . ."

Macmillan said Americans should not look upon Engl -men the way Englishmen do.

"I want you to think and speak of Britain not in the disparaging way the British are fond of using about themselves to each other," he said.

"On the contrary, stand back and look at a picture painted with a broader brush. It's a picture of strength and vigor. We are confident we can play our role in the world as proudly and as effectively as our forbears."

Macmillan meets with President Kennedy Saturday before going to Ottawa for talks with Prime Minister Diefenbaker.

"We must not abandon our efforts in this (nuclear) or any other sphere where we can find the possibility of some agreement between East and West to their mutual advantage and to that of the whole world," Macmillan said.

MOVED TO MANHOOD

"But while we may live under this protection in the short run, it cannot be acceptable to the dignity of civilized men in the long run."

Macmillan devoted part of his speech to a "picture of my own country."

"The proportion of our national production devoted to overseas aid and investment on public account is as great as that of the United States," he continued.

He said Russia has moved from childhood to manhood with scarcely any adolescence, but significant changes in the character and atti de of its ordinary citizens are taking place.

"They are beginning to want, and hope to get, what people all over the world want—better conditions of housing, clothin and some of the amenities of life," he added.

Macmillan said the duty of Britain and the U.S. is a simple one—to be firm but patient, never to give ground, but never to take provocative action, and to wait.

Perhaps in one or two generations, he said, the "o. nary (will) begin to look again for peoples of that vast area . . . that spiritual food, without which man has never lived for prolonged periods since he came into the world."

EATON'S Trans-Canada SALE

Advance Showing Friday and Saturday April 27 and 28

Check your Flyer, then hurry to EATON'S for the First Day of Advance Showings Friday.

Advance Orders:
For your convenience, orders will be accepted during the advance showing Friday and Saturday.

Advance Phone Orders:
Study your 28-page flyer, then shop by phone! Advance orders accepted Friday and Saturday from 8.00 a.m. Monday and Tuesday the Order Lines will also open at 8.00 a.m.

Dial EV 2-7141 . . . Ask for the Order Line

Bring the Children to EATON'S Saturday . . . Get a Free Balloon!

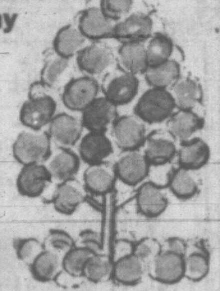

Give the children a treat Saturday and bring them to our Children's Wear Department. Every boy and girl under 12 years old can choose one of the gaily coloured balloons for themselves.

Come to EATON'S Saturday for your free balloon.

EATON'S—Children's Wear, Third Floor

Starts Soon! New Session of EATON'S *Charm Course...*

Register Saturday, May 5th, 9:15 a.m.

EATON'S Charm Course for teen-age girls offers instruction in hair-styling, fashion, make-up, poise, personality, development and self-confidence. This six-week course, taught by Miss Helen Beirnes, one of Victoria's best-known fashion models, is limited to 100 girls between the ages of 13 and 19.

Fee for the entire 6-week course just 2.00

Those who have advance reservations **must register in person** Saturday, May 5th at 9.15, together with all new applicants, for the coming session of EATON'S Young Sophisticate Charm Course. Registrations in the Victoria Room, Fourth Floor.

Cameo Nylons 20% Savings CONTINUES SATURDAY

Annual sale of Bur-Mil Cameo stockings in popular shades . . . seam-free, dress sheer in plain or mesh knit . . . walking weight, in plain knit . . . each pair at 20% savings.

EATON'S—Hosiery, Main Floor, Phone EV 2-7141

EATON'S

The Original Jet Travellers

Our Great Do-Everything Dresses!

Go around the world or just across town with the greatest of ease in one of these permanently pleated "Arnel" dresses. . . . Casual and cool, they'll look their best at all times . . . they're crease resistant, are hand washable and they drip-dry. The cowl shoulder, bow shoulder style illustrated is one of four smart fashions. Sizes 7 to 17. White, coral, green and lemon yellow in the group. Each 19.95

EATON'S—Dresses, Second Floor, Phone EV 2-7141

EATON'S Brings Memorable Wardrobes for a Memorable Day... Your Graduation!

The most important event in your school life is indeed a memorable day . . . And EATON'S—wise in the way of fashions for young people—makes it even more so with a wide selection of graduation clothes . . . Pretty gowns and handsome suits cut with youthful flatter and dash are waiting for you at EATON'S, your Store with More for Young Canada.

Exquisite Gowns

Delightful froth of drifting organza or delicate chiffon over taffeta . . . So lovely to wear now and to treasure for the future. Sizes 7 to 15 and 12 to 14. Two are sketched from our recent arrivals.

(a) Floating Loveliness — White chiffon over taffeta in full skirt style. . . . Intriguing little pop-over top falls from shoulder into floating back panel. **39.95**

(b) Delightfully Feminine — White organza over taffeta with bouffant skirt over self-crinoline. . . . Dainty gathered bodice with scoop neck and short puff sleeves. **29.95**

EATON'S—Dresses, Second Floor, Phone EV 2-7141

Handsome Melange Suits for Graduation Wear

Look your best at your school graduation in one of these handsome suits from EATON'S . . . Tailored from yarn-dyed melange fabrics, in 2 and 3-button single-breasted styles. You'll be practical, too, because there are two pairs of trousers—one to wear for dress-up and the other for casual wear with sweaters or sport shirts. In charcoal and grey tones. Sizes 36 to 46, regular, short or tall models. Suit with 2 pairs pants, **53.50**

EATON'S—Men's Wear, Main Floor, Phone EV 2-7141

EATON'S...Repeat Offer of Special Trade-In Allowances on New Philips 23" Television

At Least 110.00 for Your 21" TV in Working Condition on Either of Following Philips Sets

Philips 23" Console
Model C-143

Wood cabinet in attractive, contemporary, oiled walnut finish adds to the beauty of your home . . . while Philips internationally-known performance gives precision viewing at its best.

Ordinary Price 369.95
Less Allowable Trade-In, at Least 110.00
You Pay Just 259.95

Philips 23" Console
Model C-144

Cabinet of specially selected woods in today's favourite finishes; 2 extended-range speakers, air-cooled chassis, and long-distance cascode tuner.

Ordinary Price 409.95
Less Allowable Trade-In, at Least 110.00
You Pay Just 299.95

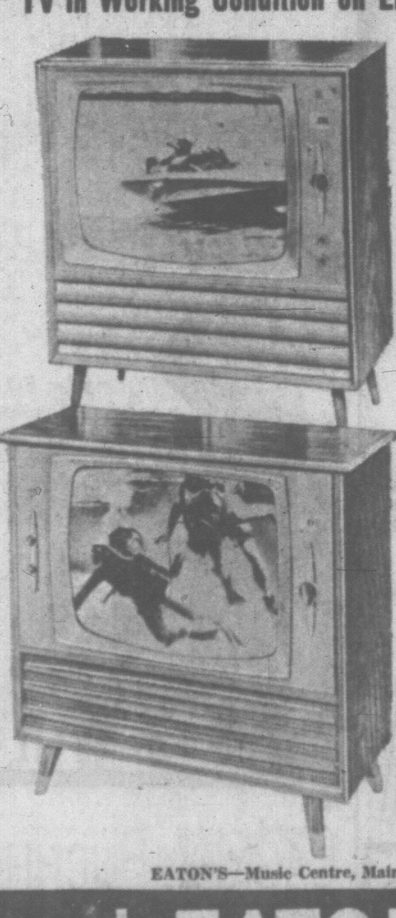

Receive at Least 150.00 Trade-In Allowance on

Philips De Luxe Console
Model C-346

At least 150.00 for your old 21" TV in working order when you trade in on this beautifully crafted Philips 23" console TV model. Internationally known Philips craftsmanship combines with handsome cabinet styling and top electronics "know-how" to bring you a truly fine set.

Ordinary Price 489.95
Less Allowable Trade-In, at Least 150.00
You Pay Just 339.95

Use Your EATON Budget-Charge With NO DOWN PAYMENT

EATON'S—Music Centre, Main Floor, Home Furnishings Building, Phone EV 2-7141

It Pays to Shop at EATON'S Store Hours: 9 a.m. to 5:30 p.m. daily. 9 a.m. to 9 p.m. Friday. Telephone EV 2-7141 or Toll-Free Zenith 6100. THE T. EATON Co CANADA LIMITED

CENTENNIAL 1862-1962 Cloudy, Showers

Victoria Daily Times

77TH YEAR The Home Paper Telephone EV 2-3131 Duncan 1600

VOL. 129, No. 90 ★ VICTORIA, B.C., FRIDAY, APRIL 27, 1962—32 PAGES PRICE: 10 CENTS WEEKEND, 14 CENTS

Barometer Plunges to Record Low for April

76 MPH Gusts Rattle City

—Times Photo by Bill Halkett

'HOT' WIRE JUST MISSES CHILDREN

Symbolic of uncounted numbers of major and minor power and telephone failures due to today's gales is very "live" wire down at corner of Yates and Cook. Line was blown loose by 76-mile-per-hour gust at 10.15 a.m., narrowly missed two children who ran for safety as sparks hissed.

Rioting Japanese Beaten Back

TOKYO (AP) — Screaming Japanese students, egged on by an American, tried to storm the U.S. Embassy today in protesting United States nuclear testing. About 100 got as far as the gates before police beat them back in kicking, shoving brawls.

Working themselves into a frenzy, about 2,000 Japanese students made repeated charges from two directions in the third day of demonstrations.

About 300 policemen — holding back their billy clubs and using their hands—roughed up the mobs in the streets leading to the embassy compound's high walls.

When the police cordons held, many of the students flopped on the sidewalks, tying up the heavy afternoon traffic. The police finally pulled them up and shoved them down the street.

One of the speechmakers exhorting the students earlier was Ted Reynolds, son of Dr. Earle Reynolds, an American pacifist who teaches in Hiroshima.

'THEY ARE STUPID'

"I'm against nuclear tests," young Reynolds said. "They are stupid."

Several embassy officers spent most of the day receiving protests from small groups of peaceful demonstrators. One group allowed to enter consisted of eight citizens of Hiroshima, target of the first 1945 U.S. atomic bombing.

Japanese socialists sent up a small plane to drop thousands of leaflets reading: "We cannot remain still any more. Stop the nuclear tests immediately."

In London Thursday night 2,000 anti-bomb demonstrators marched in Grosvenor Square in front of the U.S. Embassy. Police moved in and arrested 192 when the marchers spilled into the street, sat down to block traffic and refused to move.

$10 MILLION PROSPECT THWARTED BY DEATH

PASADENA, Calif. (AP)—Congress said he could do it. But pioneer airman and inventor George C. Barnhart never got the chance to sue the U.S. government for the $10,000,000 he said it owed him.

Two months ago a special bill was passed by Congress and signed by President Kennedy, enabling Barnhart to file a suit he said would square the debt the government owed him.

But Thursday Barnhart, 66, collapsed and died of an apparent heart attack—before he had been able to file the suit.

The dispute was over a series of patents Barnhart turned over to the Army Air Corps in 1942 for the duration of the Second World War. One was for the split-edge wing flap, a landing brake used by most big planes from the late '30s to the jet age.

Barnhart never collected royalties on his inventions, patents for them being withheld while the war was in progress.

Power Bond Sale Flops

Investment dealers in Victoria and Vancouver today were in general agreement that Premier Bennett's $25 million Hydro and Power Authority bond sale is a flop.

(See Business Editor Gordon Bell's column, page 6.)

There was some measure of disagreement on the reason for the failure of the public to subscribe to the issue.

Some dealers maintained the price was too high. Others declared that the price was right "under normal circumstances" but that unfavorable publicity received as a result of the B.C. Electric takeover had made investors wary of the issue.

Many dealers were highly critical of the premier's action in attempting to set his own market price for the bonds rather than putting the issue out to tender.

The bonds came on the market this week priced at $99.50 per $100 face value. With a coupon of 5¼ per cent, the bonds would yield an investor 5.29 per cent interest if held for the full 20-year term.

Even before the issue officially went on sale, investment dealers were reporting little interest from investors. This in turn led many dealers to refuse all but a small part of the allotment offered them by the government.

The allotments were on a "take and pay" basis which meant that the dealers would be left holding any bonds which they could not sell.

Continued on Page 29

IN MEXICO

B.C. Man Stabbed To Death

TIJUANA, Mexico (AP)—A Vancouver man who inherited $100,000 last year was stabbed to death in a run-down hotel here Thursday.

Police said Wayne Arnold McLeod, 22, was found dead in a bathroom at the hotel near the Mexican - United States border.

He had been stabbed six times.

Ramon Flores Figuero, 20, a taxicab driver, was arrested several hours later. Police said he had McLeod's passport and other personal papers in his possession.

Police said the cab driver has a puncture wound in the thigh and is being held on suspicion or murder.

Liston Turned Down

NEW YORK (UPI) — The New York State Athletic Commission today denied a boxer's licence to Sonny Liston of Philadelphia, thus upsetting prospects for holding Liston's September title fight against Floyd Patterson in New York.

Storm Cuts Power, Hits Boats

Fierce winds generated by an all-time record low barometer disrupted light, power and phone service in the Greater Victoria area today, keeping police and repairmen hopping, knocking over trees, blowing in windows and halting some marine traffic.

Gusts hit as high as 76 miles per hour shortly after 10 a.m., and the Gonzales Heights weather office reported the average forenoon velocity as 40 to 50 miles per hour.

The winds were generated by low pressure area which

See Pictures, Story, Page 17

moved in from the Pacific directly over the centre of the city. The barometer stood at 28.85, lowest ever recorded for April, and second lowest for any month in the 63 years history of the weather office.

Workmen Swamped

Major disruption was to light and power services, with B.C. Hydro and Power Authority workmen swamped with calls.

All Canadian Pacific telegraph and teletype services to and from Vancouver Island were cut by the big blew.

At noon today, repair crews had not yet been able to find out were the break occurred.

Most interruptions were caused by falling branches. Main areas affected, for from 15 minutes to an hour, were parts of Sooke, Metchosin, Langford, Belmont housing, Cedar Hill, Ten Mile Point, Cadboro Bay, and the west end of the Gorge.

In addition, uncounted individual service interruptions, caused by broken lead-in lines, were reported.

Flood of Calls

Similarly, B.C. Telephone Co. crews were deluged with calls, nearly all of them reporting individual interruptions. At noon, additional calls were coming in.

A spectacular instance of blown-down wires occured at Yates and Cook, when a 76-mile-per-hour gust blew down a wire leading to Olson Motors.

It narrowly missed two children as it hissed to the sidewalk, shooting sparks. A motorcycle policeman directed traffic around the fallen wire until workmen disconnected it.

Saanich fire department, which is the control centre for

Continued on Page 29

SWAN DIES IN STORM

Lone casualty of today's windstorm was a swan in Beacon Hill Park, struck and killed by debris blown off the roof of an apartment building under construction on Douglas Street.

Second Nuclear Shot Fired

WASHINGTON (AP) — The United States today fired the second shot of its planned series of nuclear tests in the atmosphere.

Like the first on Wednesday, it was a detonation of a device dropped from an airplane in the vicinity of Christmas Island in the Pacific.

An announcement from the Atomic Energy Commission said the shot was touched off about 11 a.m. EST, and the detonation was in the intermediate-yield range.

This description is used for a shot with a force greater than the explosive force of 20,000 tons of TNT but less than that of 1,000,000 tons of TNT.

No other details were given.

BUTTER PRICE DROPS TUESDAY

By VICTOR J. MACKIE
Times Ottawa Bureau

OTTAWA — Commencing Tuesday the retail price of butter will drop by 12 cents a pound and the price of cheese will rise by one-half a cent a pound.

The new prices go into operation May 1 under the revamped dairy price support program announced earlier this year by the federal government.

It is estimated the new program will cost more than $50,000,000 in its first year of operation.

It is hoped it will increase consumption across Canada and thereby reduce the government's mounting surplus of butter now at around 170,000,000 pounds, by making prices to the housewife more competitive with margarine.

The consumer subsidy — which the taxpayers will pay through the federal treasury — will bring the retail price of butter down from around 70 cents to between 56 and 59 cents a pound depending upon the area. This price compares with a margarine price of between 30 and 35 cents a pound.

IN U.K.

Crippling Dock Strike Threatened

LONDON (AP) — Delegates representing Britain's 70,000 dock workers voted today to strike at midnight May 13 in support of demands for higher pay and a shorter work week.

Such a walkout would cripple ports all over Britain, cutting off vital food imports and halting the shipment of exports on which the country's economy depends.

It was the first official national dock strike notice to the employers since 1926, although there have been many partial work stoppages since then.

The four dock unions involved want a substantial but unspecified increase on wages which vary according to working conditions and the type of cargo handled but in general range upward from £15 a week.

They also want the working week reduced from 44 to 40.

The employers have offered to negotiate on fringe benefits, but have insisted that they cannot afford to give way on the two major demands.

Two Men Survive Helicopter Crash

ANCHORAGE, Alaska (Reuters)—Eight bodies were recovered from the wreckage of a United States Army helicopter, found today after being missing since Wednesday.

Another helicopter discovered the wreckage 37 miles southwest of Bethel and about 500 miles west of here. There were two survivors from the craft which was taking U.S. national guard advisers on a routine visit to national guard detachments in the Bethel area.

The helicopter was reported overdue Wednesday but bad weather delayed the search.

The survivors were identified as Sgt. John Fannin of Monro, Mich., and M. Sgt. James Active of Bethel.

They were found Thursday near the crash scene by an Eskimo who took them 14 miles to an abandoned oil drilling site and then drove his four - dog team to a village where the army was notified by radio.

The two men were later flown out by light plane and are now in Bethel hospital and reported to be in satisfactory condition.

$7.5 Million Sale

CALGARY (CP) — Anglo American Exploration Limited plans to sell all its marketing outlets and a refinery at Hartell, Alta., to British American Oil Company Limited for $7,562,896.

New Wave Of Strikes In Algeria

ALGIERS (AP) — A new wave of strikes broke out in various parts of Algeria today as business leaders deplored the drastic drop in commerce caused by terrorism and insecurity.

The post offices, telephone and telegraph services, banks, gasoline service stations and the University of Algiers were affected.

The strikers joined an estimated 8,000 industrial workers in the Oran area who went on a strike of indefinite length Wednesday.

The president of the Algerian Commercial Club, Adrien Cholet, said imports from France dropped 20 per cent during the first three months of 1962, and business has fallen as much as 80 per cent in some sectors.

B.C. Judge Named

OTTAWA (CP)—Labor Minister Starr announced today the appointment of Justice F. Craig Munroe, of the Supreme Court of British Columbia, as chairman of a conciliation board in a contract dispute between Canada's railways and their 110,000 non-operating employees.

Midwestern States Raked by Tornadoes

CHICAGO (AP) — Heavy thunderstorms and several tornadoes raked wide areas of the plains states Thursday.

Winds of tornado force battered Sheppard Air Force Base at Wichita Falls, Tex., Thursday night, damaging several buildings and injuring 11 persons.

Three tornadoes bounced around the Stamford - Anson area north of Abilene, Tex., causing some property damage. Others were sighted later but apparently didn't touch ground.

High winds destroyed five small planes and five hangars near Sayre, in western Oklahoma. Strong winds kicked up dust and sand storms in New Mexico.

A thunderstorm drenched Quail, Tex., with 2½ inches of rain in 30 minutes. The downpour collapsed part of the roof of the high school minutes after 50 students were ushered to safety.

WIRE BRIEFS

Crime Probe Hoisted

TORONTO (CP)—Hearings of Ontario's royal commission on crime were halted indefinitely today when the Ontario Appeal Court decided to hear a case affecting commission procedure.

Strikers Burn Truck

MONTREAL (CP)—A truck trying to get out of a strike-bound trucking depot in Montreal's west end was halted by strikers and set afire, a spokesman for Smith Transport said today.

Huge Loan Offered

WASHINGTON (UPI) —Labor Leader David Dubinsky offered today to invest $100 million by 1965 in pension funds to help finance development of family farms in the United States. Dubinsky, president of the International Ladies' Garment Workers' Union, made the offer to Agriculture Secretary Orville L. Freeman.

Pompidou Approved

PARIS (Reuters)—The new French government of Premier Georges Pompidou today won a vote of confidence in the National Assembly.

The vote was 259 to 128 in favor of the government after Pompidou, an appointee of President Charles de Gaulle, outlined his foreign and domestic policies.

Freedom Withheld

PARIS (Reuters) — Prime Minister Georges Pompidou announced today temporary suspension of the release of Algerian insurgent prisoners under the French-Algerian cease-fire agreements.

Propaganda Ban Plea By Russ Turned Down

GENEVA (Reuters) — The United States today rejected Russia's proposed declaration on the prohibition of war propaganda at the 17-country disarmament conference here.

U.S. delegate Arthur Dean said the Russian declaration itself "smacked a bit of propaganda."

Dean's statement came after Soviet delegate Valerian Zorin told the conference that "he United States does not wish, or is not ready, to agree to a declaration which would be of practical value to put an end to war propaganda poisoning of the international atmosphere."

The U.S. and Russia have been holding private talks on a propaganda ban, but have failed to agree on mutually acceptable language.

The Russian plan urges specific government action to stop war propaganda, consistent with constitutional procedures.

Dean said such action would be impossible, in view of U.S. traditions of freedom of the press.

MAIDS GO ON STRIKE

Vicar's Ghost Ties Laces

DEDDINGTON, England (Reuters) — The maids have gone on strike at the vicarage in this Oxfordshire hamlet because they say the place is haunted.

The vicar, Rev. Maurice Frost, died at 73 last Christmas Day.

His old servants have been refusing lately to enter the house, for fear of his ghost.

The vicar's cousin, Campbell Jarrett, who came here from Italy to settle his estate, said noises have been heard in the study and coughs in the drawing room.

Once a "mysterious hand" drew him back into the drawing room, he said.

One of the maids, Mrs. Betty Spencer, said she saw the vicar's ghost sitting on his bed, tieing his shoe laces.

"I believe my cousin's ghost has been returning to the vicarage to wind up his antique clocks and look at his favorite books," said Jarrett.

FOUR-MONTH TRIP

Venus Shot Planned Next

PASADENA, Calif. (AP) — Encouraged by success of the crippled spacecraft Ranger 4 in hitting the moon, U.S. space scientists today disclosed plans to launch a similar rocket called Mariner toward Venus this summer.

Mariner will be boosted into space by the same Atlas-Agena B combination that aimed Ranger 4 so accurately that it landed on the moon even though electronic failures prevented mid-flight corrections.

Ranger 4's 233,000-mile journey, which ended on the far side of the moon Thursday, took 64 hours. Mariner will take four months to reach Venus, 26,000,000 miles away.

Current plans call for Mariner to pass within 16,000 miles of Venus but scientists at the jet propulsion laboratory, builder of both Ranger and Mariner, believe it could hit that planet if plans are changed.

Although the Mariner space vehicle weighs 230 pounds less than Ranger 4's 780, it too will be loaded with scientific instruments. These will measure Venusian temperatures from the surface up through its dense atmosphere; the planet's magnetic field; the deadliness of any radiation belts surrounding Venus and the density of cosmic dust in space between earth and Venus.

Two Mariners are being made ready at the laboratory, the second as a possible quick back-up for the one now scheduled to be launched in August.

Index to Inside Pages

	Page
City Shipyards Promised Destroyer Contracts	2
Canadian Exports Hit Record	7
Government School Exams Plan Criticized	8
Newcomer Frozen Out As McPhillips Chosen	9
Pearson Lets Joey Do Work	13
New Body Named on Church Unity	30

Ask the Times	17	Entertainment	31	Stott	5
Births, Deaths	22	Finance	6, 7	TV With Lee	24
Classified	22	Penny Saver	18	Wilson	14
Comics	14	Sport	10, 11	Why Grow Old?	18
Dear Abby	18	Radio	29	Women	18, 19

If y' think it's blowin' now, wait'll th' election really gits under way!

★ ★ ★

Gusts like this must make thet space needle noodle.

★ ★ ★

M' Uncle Zeke thinks it's Mister Mackie, th' weatherman, takin' a hand in th' program t' remove overhead wirin'.

Centennial Flashback . . .

THIS DAY IN VICTORIA · 1862

APRIL 27

All persons in arrears for road tax, 1861, in the districts of Victoria, Lake, North and South Saanich were warned they must pay up at the Land Office by the 20th of May, 1862, or be proceeded against through the due process of law.

★ ★ ★

A flock of several hundred swans passed over the town, headed north.

★ ★ ★

Capt. Mouat of the steamer Enterprise denied that the gangplank leading to the ship was dangerous, and pointed out that the miner who fell into the water a few nights ago did so only because of excessive drinking.

FULL TORONTO TRADING

TORONTO CLOSING STOCKS
By The Canadian Press
THURSDAY

Complete tabulation of Thursday transactions. Quotations in cents unless marked $. z—Odd lot, xd—Ex-dividend, xr—Ex-rights, xw—Ex-warrants. Net change is from previous board-lot closing sale.

INDUSTRIALS

A—B

Stock	Sales	High	Low	Close	Net Ch'ge
Abitibi	1450	$47	46¾	46¾	
Acad-Atl	2510	$41¾	14¼	14¾	+ ⅛
Acad-Atl A	200	$23¾	23¾	23¾	+ ¼
AltaDist	850	240	235	235	—5
AltaDis vt	1750	215	200	215	+5
AltaGas	1228	$32	31¾	31¾	— ¼
AltGas B pr	104	$107½	107½	107½	
AltaGas w	125	$12½	12½	12½	— ⅛
Alta Nat	z25	$17	17	17	
Alg Cen	300	$23⅝	23⅝	23⅝	
Alg Cen w	210	800	800	800	
Algoma	1340	$50	49	49¼	—1
Alumini	5648	$26	25½	25½	
Alum 1 pr	z10	$23⅝	23⅝	23⅝	
[illegible]					

In addition to the Canadian Press report of the full Toronto trading, market quotations are also supplied by Canadian Investment Dealers' Association, James Richardson & Sons, Hugh Mackay & Co., A. E. Ames & Co., Hagar Investments Ltd. and T. H. Burns & Co.

Stock	Sales	High	Low	Close	Net Ch'ge
St Maurice	250	98	98	98	—2
Salada	1515	$14¾	14⅝	14⅝	— ¼
Selkirk A	255	450	450	450	
Seven Arts	2125	$11	10⅝	11	+ ¼
Shawin	3238	$22¼	21	21	—1⅛
Shawin A	z85	$22¾	22¾	22¾	
Silverwd A	103	$12¾	12¾	12¾	
Silverwd B	z6	$13¼	13¼	13¼	
Simpsons	560	$30⅝	30⅝	30⅝	— ⅛
Slater Steel	670	$13⅝	13¼	13¼	
Slat Steel pr	115	$20	20	20	
[illegible]					

C—E

Stock	Sales	High	Low	Close	Net Ch'ge
[illegible]					

F—J

Stock	Sales	High	Low	Close	Net Ch'ge
[illegible]					

K—N

Stock	Sales	High	Low	Close	Net Ch'ge
[illegible]					

O—S

Stock	Sales	High	Low	Close	Net Ch'ge
[illegible]					

T—Z

Stock	Sales	High	Low	Close	Net Ch'ge
[illegible]					

MINES

A—B

Stock	Sales	High	Low	Close	Net Ch'ge
[illegible]					

C—E

Stock	Sales	High	Low	Close	Net Ch'ge
[illegible]					

F—J

Stock	Sales	High	Low	Close	Net Ch'ge
[illegible]					

K—N

Stock	Sales	High	Low	Close	Net Ch'ge
[illegible]					

O—S

Stock	Sales	High	Low	Close	Net Ch'ge
[illegible]					

T—Z

Stock	Sales	High	Low	Close	Net Ch'ge
[illegible]					

OILS

Stock	Sales	High	Low	Close	Net Ch'ge
[illegible]					
Spooner	500	12½	12½	12½	+ ½
Stanwell	2200	32½	32	32	
Tidal	11600	104	100	100	—3
Trans Can	500	60	60	60	
Triad Oil	410	168	165	168	+3
Union Oil	425	$12½	12¼	12¼	+ ⅛
U Canso vt	500	154	154	154	—2
Un Oils	11400	148	144	144	+1
Un Reef P	1900	26	25½	25½	
Wsburne	1700	69	68	68	—2
Wstates	549	670	650	650	+5
W Decalta	3700	105	103	103	+1
Windfall	1107	19	19	19	
Yan Can	117000	11	9¾	10¼	— ¼

Total Sales: 2,307,000.

Closing Averages

DOW JONES:

30 Industrials	678.68, off 5.01
20 Rails	140.28, off 0.70
15 Utilities	129.33, off 0.82
65 Stocks	234.50, off 1.56

Shares: 3,650,000.

TORONTO:

Industrials	612.58, off 5.44
Golds	86.56, up 0.07
Base Metals	207.87, up 0.49
Western Oils	114.80, off 0.10

Shares: 2,307,000.

MONTREAL:

Industrials	341.07, off 1.07
Golds	81.86, unchgd
Utilities	135.04, off 0.06
Papers	506.03, off 2.05

Shares: 405,900.

VANCOUVER:

20 Industrials	117.53, off 0.06
20 Mines	118.99, off 0.56
20 Oils	79.99, off 0.05

Sales: 801,363.

TOP TRADERS

THURSDAY

MOST ACTIVE TORONTO STOCKS
By The Canadian Press

Stock	Sales	High	Low	Close	Ch'ge
INDUSTRIALS					
Russell	33565	$16	14½	16	+1¾
Cdn Brew	16610	10⅛	10¼	10¼	— ¼
BA Oil	19195	$34¼	33¼	33⅝	— ⅝
BC Pow	6460	$16⅝	16⅝	16⅝	
Alumini	5648	$26	25½	25½	
OILS					
Yan Can	117000	11	9¾	10¼	— ¼
Anglo Dev	33300	42	37½	39	+ ½
Glacier	24500	28	23	28	+1½
Petrol	19600	72	70	71	+1
Place	16500	89	85	86	—3
MINES					
Abacus	103258	53	46½	52	+4½
Murray	60500	123	109	111	+1
Willsey	59500	25¼	23	24	
Tormont	49142	61	57	58	—2
Ult Shaw	44000	18½	15	17	+2

Studebaker-Packard Loss $2.6 Million

SOUTH BEND, Ind. (AP)—Studebaker-Packard Corp. has reported a loss of $2,600,000 for the first quarter of 1962, compared with a loss of $6,500,000 in the first quarter of last year.

President Sherwood H. Egbert told the company's annual meeting "it is our belief that, although it is somewhat difficult to predict, the second quarter will be in the black."

VANCOUVER—NOON TODAY

Stock	Bid	Asked
MINES		
[illegible]		
INDUSTRIALS		
[illegible]		
OILS		
[illegible]		

NEW YORK CLOSING PRICES

Stock	Price
[illegible]	

UNLISTED, PIPELINES, ETC.

THURSDAY

Stock	Bid	Asked
TORONTO		
[illegible]		
BONDS		
[illegible]		
PIPELINES		
[illegible]		
MISCELLANEOUS		
[illegible]		

LONDON STOCKS

[illegible]

BUSINESS VIEWS

Premier's 'Hard Sell' Drive Fails

By GORDON BELL
Times Business Editor

Premier Bennett has stumbled badly in his major test of the money market with the $25 million, 5½ per cent Hydro bonds.

Bell

It is now apparent that despite the premier's personal "hard sell" to investment dealers along with an extravagantly lavish TV, radio and newspaper campaign, a substantial part of the issue—perhaps as much as 50 per cent—will have to be swallowed by the government's own agencies.

The premier seems to have placed himself in a similar position to another Canadian politician of the same name. That one attempted to "blast" his way into the trading markets of the world and failed.

Mr. Bennett has tried to "blast" his way into the money markets of the world and has also come a cropper.

It's not going to be easy to pick up the pieces.

Government financial authorities have declined to talk about the response of the financial institutions to the issue, but a survey conducted in Vancouver by the Dow Jones service is highly revealing.

MOST CRITICAL

Investment houses, apparently, were the most critical.

Spokesman for one national house which rejected the issue said bluntly: "We are not running a benevolent institution and that issue was priced too high to sell. Why should we accept more bonds than we can sell at the going price?"

An official of another national investment firm stated: "If Bennett had made the yield a little more generous or at least felt out the market to see what it would take he would have had no trouble at all. It is the same thing as when he tried to pay too little for the B.C. Electric, and look at the fuss that has raised."

Banks and trust companies were more conservative in their statements but generally agreed that, as one official put it, "the issue was less than a howling success."

POOR POSITION

Other investment men believe that failure of the issue placed B.C.'s credit rating in a very poor position.

"Mr. Bennett may be able to stuff enough of this issue into his own accounts to make it look good, but he certainly can't handle $900 millions (estimated cost of the Peace project) that way," said the representative of a firm that took up only 5 per cent of its allotment.

There also seems to be fairly wide resentment at the position the issue put many bond dealers in—the implied threat that failure to take up their allotment would put them out of the running in future deals.

This had led to widespread reports that some brokers were waiving their commissions and offering the issue at 98¾ in order to take up their full allocations and keep the government happy.

* * *

The superintendent of brokers has released from escrow 3,046,365 shares of Craigmont Mines Ltd., held 50 per cent by Canadian Exploration Ltd., subsidiary of Placer Development Ltd., and 25 per cent each by Noranda Mines Ltd. and Peerless Oil and Gas Co. Ltd.

The three firms jointly put up about $1,135,000 for development of the rich copper property in return for the pooled shares. In addition they provided $5,312,000 in return for 6 per cent preferred shares and Noranda on its own took another $3 million in preferreds.

At present market prices the common stock held by the three is worth a little over $60 million, giving them a paper profit of about $59 million on the original financing.

Control of Craigmont is now roughly held at 44 per cent by Placer and 22 per cent each by Peerless and Noranda.

MARKET SUMMARY

Steel Issues Recover Some Ground

After being under heavy pressure Thursday steel stocks recovered some ground today in trading on the New York stock market.

General Motors was down as impending distribution of Du Pont's 63 million GM shares was anticipated.

Steels were also the main strengthening influence in trading at Toronto.

AT TORONTO in base metals, Noranda rose 1¼ and Denison ⅛, while Venture fell ¾ and International Nickel ⅝. Speculatives saw Northgate gain 25 cents to $6.25 and Lake Dufault 15 cents to $5.10.

Among western oils, Bailey Selburn A fell 60 cents to $8.80. Hudson's Bay Oil declined ⅛, while Pacific Petroleum and Great Plains Development both gained ¼.

AT NEW YORK Canadian issues were down.

Distillers Seagrams was off 1½. Down ⅜ was Aluminium Ltd., while McIntyre Porcupine and Walker-Gooderman were down ¼. Dome Mines, Granby Mining and Hudson Bay Mining were off ⅛.

AT MONTREAL stocks remained lower in moderate trading on the stock exchange today.

AT LONDON a fresh rise in gilt-edged securities and a large but selective demand for leading industrials provided the main features of the stock market today. Thursday's British bank rate reduction to 4½ per cent and optimism regarding to the economic outlook contributed to the fresh advance.

AT VANCOUVER trading was moderate. Little change in prices during the morning. Peso was up to $1.35. Prudential Pete sold at .20½. Bethlehem Copper was off at $2.20. Giant Mascot was at $1.05. Kamloops Copper was down to .19. Mt. McKinney was at .35. Mt. Washington Copper moved at $1.50, and Utica at .25. Western Mines traded at $2.55. Dominion Tire sold at $20.50.

DIVIDENDS

Growers Wine B, stock dividend of 25 cents redeemable preference share, payable May 28; record May 8; xd May 4.

Baily Selburn Oil and Gas, 5% preferred 31¼ cents, 5¾% preferred 36 cents, payable June 1; record May 15; xd May 11.

Canada Steamship Lines, preferred 31¼ cents, payable July 2; record June 1; xd May 29.

Canadian General Securities, "A" and "B" 25 cents, payable June 15; record May 31; xd May 28.

$ EXCHANGE

VICTORIA—Banks buying cheques at 4¾ premium, notes 4½ premium. Selling cheques at 5¼ premium, notes 5½ premium. Buying silver 2½.

MONTREAL (CP) — The U.S. dollar was at a premium of five per cent in terms of Canadian funds, the Bank of Montreal reported near noon today. Pound Sterling was at $2.95¼.

NEW YORK (CP)—Canadian dollar at 95 7/32 in terms of U.S. funds. Pound Sterling at $2.81 7/32.

WE SELL 'EM ALL
OLSON'S Ford Truck Centre on Yates
EV 4-1144

CENTRAL-DEL RIO OILS LIMITED
Dividend No. 3

Notice is hereby given that Dividend No. 3 of Ten Cents (10 cents) per share on the outstanding No Par Value Common Shares of the Company has been declared payable June 15th, 1962, to Shareholders of record at the close of Business on May 15th, 1962.

By Order of the Board.
W. G. LEDINGHAM,
Secretary,
Calgary, Alberta,
Canada,
April 19th, 1962.

CUT COSTS!
RELEASE CAPITAL!
END DOWN TIME!
SIMPLIFY
BOOKKEEPING!

LEASE

FAIRLANE - BRITISH FORD - FALCON - FORD "TRUCKS"

OLSON MOTORS
1036 YATES EV 4-1144

OPEN HOUSE
SATURDAY — 2.00 - 5.00 P.M.
Oak Bay — 120 Beach Drive
$15,800, with Terms
P. R. BROWN & SONS LTD.
Mr. Holms in Attendance
Phone EV 5-3435 Residence, EV 4-1005

A. E. Ames & Co.
Limited
Investment Securities
Royal Trust Building • 612 View Street, Victoria, B.C.
Telephone: Evergreen 3-4171
TORONTO MONTREAL NEW YORK LONDON, ENG. VANCOUVER
WINNIPEG CALGARY LONDON

Tenders For
Service Station Property

Sealed tenders, marked "Tender for Service Station Property" are invited for the purchase of the property known as Lot 41, Section 31, Victoria District, Plan 13686, located at the South East corner of the intersection of Henderson and Cedar Hill Crossroads in Oak Bay, B.C.

This property is offered for use as an automobile service station and an undertaking to develop it as such, subject to the conditions prescribed by the owners and the Municipality of Oak Bay, will be required. It is zoned for such use.

Copies of the terms and conditions of sale may be obtained at the office of the B.C. Land & Investment Agency Ltd., 922 Government St., Victoria, B.C.

Tenders accompanied by a certified cheque payable to The B.C. Land & Investment Agency Ltd., for no less than 10% of the amount of such tender, shall be received at the offices of the said The B.C. Land & Investment Agency Ltd., by 12.00 noon, the 15th day of May, 1962, and will be opened in the office of the Manager of the said firm at 2.00 p.m. the same day.

The highest or any tender not necessarily accepted.

The B.C. Land & Investment Agency Ltd.
922 GOVERNMENT STREET VICTORIA, B.C.

OPEN HOUSE
798 OLIVER STREET
(Oak Bay, Near the Sea,
SATURDAY, APRIL 28th — 2 - 5 P.M.
Now only $13,500 full price

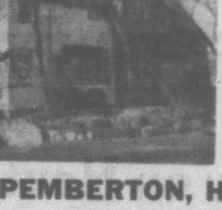

Must be sold — owner leaving for England
For full details and prior showing—
Call EV 4-8126
or EV 5-0795
Ask for Mr. Greene

PEMBERTON, HOLMES LTD.
1002 GOVERNMENT STREET

Half a CENTURY

IN 1912 : : : a year of peace and of prosperity in Canada . . . no one could foresee the trials and tribulations—or the triumphs—of the half century that lay ahead.

This company was born that year. Today it has not only weathered well the storms of the intervening decades, but it has gone forward with Canada to become one of the leading investment organizations of this country.

On behalf of thousands of investors, it puts vast amounts of capital to work. This capital plays an important role in the economic development of the nation. And this development, in turn, has given employment to great numbers of Canadians while helping to raise the national standard of living.

Now we are entering on our second fifty years. The future—as always—is unforeseeable, but our confidence in Canada is greater than ever and we trust simply that . . . as the years advance . . . we may have as many opportunities for service as we have had in the past. That is all we need to go "Forward with Canada".

NESBITT, THOMSON
AND COMPANY, LIMITED
506-612 View St., VICTORIA. Phone EV 4-1191
Manager: W. A. Leach
MONTREAL QUEBEC TORONTO OTTAWA HAMILTON LONDON, ONT. KITCHENER BARRIE PETERBOROUGH GODERICH WINNIPEG REGINA CALGARY EDMONTON VANCOUVER VICTORIA SAINT JOHN FREDERICTON MONCTON HALIFAX NEW YORK LONDON, ENG.

1011-A

30 BREATH-TAKING BEAUTY SPOTS OPEN TO PUBLIC DURING THREE-DAY FESTIVAL

Victoria Becomes Garden Capital of Pacific Coast Next Thursday

A big turnout of visitors from all parts of B.C. and Pacific Coast areas in the U.S. is expected for Victoria's three-day Spring Garden Festival which opens next Thursday.

The festival, sponsored by the Victoria Horticultural Society, features conducted tours to some of the most beautiful gardens in the Greater Victoria area.

Thomas J. Sawyer, chairman of the festival committee, is confident that this year's attendance will smash all records.

Busloads of visitors are expected from Haney, Vancouver, New Westminster and Seattle, he said.

"We have also received numerous inquiries from people in Oregon and California," he said. "All we need is good weather to make the event a success."

This year's program includes conducted bus tours to 15 private gardens.

In addition, 15 other gardens which are not on the scheduled bus tours will be open to visitors each of the three afternoons, Thursday, Friday and Saturday, between the hours of 1 p.m. and 5 p.m.

There will be no attendants on duty at these gardens and visitors will be on their own.

Festival headquarters will be at the C & C Transportation Co. terminal, 906 Government Street, which is also the point from which the bus tours will start each day at 1 p.m.

Tours to the following gardens will be held Thursday: Mr. and Mrs. W. L. Ostler, 3001 McAnally Road; F. Leo Bishop, 3045 McAnally Road; Mr. and Mrs. Harold Husband, 3150 Rutland Ave.; Mr. and Mrs. J. H. Todd, 451 Newport Ave.; Mr. and Mrs. N. Abkhazi, 1964 Fairfield Road.

Friday: Mr. and Mrs. James Gray, 2985 Rutland Ave.; Mr. and Mrs. David Cooper, 1988 Ferndale Ave.; Mr. and Mrs. Anson Firth, 2676 Queenswood Drive; Mr. and Mrs. R. H. Edgell, 3230 Beach Drive, Mrs. J. G. Worth, 2833 Beach Drive.

Saturday: Mr. and Mrs. V. W. Ahler, 1233 Palmer Road; Mrs. W. C. Woodward, Woodwynn Farm, Saanich Road; Mr. and Mrs. H. S. Hammill, 8337 Patricia Bay Highway; Mrs. S. L. McMullen, 1800 Tyndall Ave.

Other residents who have opened their gardens are: Mrs. M. W. Fleck, 2781 Sea View; Mr. and Mrs. C. B. Baker, 2870 Sea View; Mrs. M. Turner, 2725 Sea View; Dr. and Mrs. Thomas McPherson, 956 Esquimalt Road; Mrs. A. H. F. Stelck, 1214 Esquimalt Road; Miss M. K. Dodd, 271 View Royal Ave.; Mrs. W. B. Cole, 308 Bessborough Ave.; Mrs. L. G. Stevens, 301 Beaumont Ave.; Mr. and Mrs. D. D. McTavish, 275 Plowright Road; Mr. and Mrs. W. W. McGill, 3441 Playfair Drive; Dr. and Mrs. C. A. Watson, 3460 Bonair Place; Mr. and Mrs. W. J. Roper, 161 Beach Drive; C.N.I.B. Villas, 950 Humboldt Street; Mr. and Mrs. J. R. Scaplen, 751 Harding Lane, Brentwood; Lieut.-Col. and Mrs. George Paulin, 11046 Chalet Road; Capt. and Mrs. W. B. Holms, 157 View Royal Avenue. (This garden open only Thursday, May 3, from 1 to 5 p.m.)

Victoria Daily Times

VICTORIA, B.C., FRIDAY, APRIL 27, 1962—PAGE 17

MONTE ROBERTS

Our mutual friend Jim Dunn, who likes to go down to the sea (but not too far) in ships (but not too large), has solicited my support in a crusade, and I am happy to join, because this crusade has all the earmarks of an ideal losing crusade.

(It is about time this space got back on the losing side after inadvertently emerging among the winners in the Foul Bay episode.)

Getting back to friend Dunn, he points out the yachting season is about to be under full sail, what with the Royal Victoria Opening Day Saturday and the Swiftsure classic hull down on the horizon heading in this direction at a rate of knots.

And J. Dunn wishes to launch this crusade: a crusade to stamp out "sleek" as an adjective for sailboats.

Stout, sturdy, handsome, graceful, even "Ocean Greyhounds," he can take.

But sleek? Why sleek, he asks? It has a sort of sneaky sound to it, envisaging an international spy slinking into an embassy reception, a black silk gown clinging well below the long cigarette holder she clasps daintily in her fingers.

This, says J. Dunn, is no way to adjectivize a boat designed to get from here to there under wind-power, in the shortest possible time commensurate with safety.

I agree heartily, and offer herewith my support for a crusade which is bound to lose.

Keep your eyes on the reports of Australia's challenger for the America Cup, and you'll see what I mean.

* * *

Another mutual friend, Ray Wormald, has a spoonerized pun somebody gave him, and he wishes to know what to do with it.

A fellow was out fishing in this lake, see, and he dropped his wallet overboard by mistake, see.

And this carp came along, see, and grabbed the wallet in its mouth, see, but before he could make off with it, see, another carp came along and snatched the wallet.

So this was the first time the fellow had ever seen carp to carp walleting, see?

Any suggestions as to what friend Wormald should do with this spoonerized pun?

TOPICS OF THE DAY

The frigate HMCS Antigonish of the 4th Escort Squadron, RCN, will be on view to the public at the Canadian Pacific jetty, foot of Oswego Street, on Saturday and Sunday from 1.30 to 4.15 p.m.

"All are welcome but security regulations forbid the use of cameras aboard," an RCN official said.

* * *

James Bay 5th Fort Victoria Cub group will hold a "fun night" at the community hall, Pilot and Dallas, on Tuesday at 7 p.m. There will be fancywork, home cooking, tombola and superfluities stalls, tea and bingo.

* * *

A rummage sale will be held by 2nd Fort Victoria (Fairfield) Scouts and Cubs on Saturday from 9 a.m. until noon at the Chester Street Scout Hall. Coffee will be served.

* * *

Vacuum cleaners and attachments worth $400 were taken from a salesman's car Wednesday between 7.35 and 10.50 p.m. as it was parked in a supermarket lot.

City police said John Lorenzen, 8355 West Saanich Road, reported as missing a new vacuum cleaner, a rebuilt cleaner, a hair dryer with sudser attachment and a package of filters.

"A" group of the junior branch of the Victoria Natural History Society will meet on Saturday at 1.30 p.m. at the Monterey parking lot for field trip to Hudson's Bay wood, Finnerty Road.

The leader section will meet on Sunday at 8 a.m. at the Town and Country shopping centre parking lot for an expedition to the marine gardens at Port Renfrew via Jordan River.

* * *

Smoke drifting from an upper window of the city jail Thursday at 7.30 p.m. was caused by burning paper and did no harm.

Police said bored or mischievous prisoners had crumpled the paper, pushed it through the window and set it ablaze inside the window bars.

* * *

The Victoria-based ice-breaker CCGS Camsell will be the first federal government vessel to wear the new "colors" of Canadian Coast Guard ships—red hull and white superstructure.

She is at the Bay Street plant of Victoria Machinery Depot Ltd. for annual refit, and when she emerges next month, will be painted in the new color scheme.

* * *

A civic grant of $2,553 to the struggling Expo-Lodging reservations centre here apparently will come out of the city's general revenue. Council approved the grant Thursday and subsequently confirmed a 6¼ per cent business tax for 1962, the same as last year. There had been some suggestion a slight increase to the business tax might be considered to cover the grant.

* * *

Robert T. Stettler, 3361 Veteran, was restricted to business driving only for six months when he appeared in city police court today.

He had previously been fined $250 for impaired driving after being involved in an accident March 24 while driving a truck at Richmond and Haultain.

* * *

The Cadboro Bay flower show will be held in St. George's parish hall Saturday, starting at 2 p.m.

* * *

Mrs. Mary Boyle, 1015 Moss, was fined $35 in city police court today after pleading guilty to a charge of careless driving.

* * *

Victoria Sketch Club will meet in Greater Victoria Art Gallerly Saturday at 2.30 p.m.

* * *

CPR police reported a radio stolen from the Princess Marguerite Wednesday night.

The radio, a transistor valued at $105, was enclosed in a case with the name Pendray Harris on each side.

ASK The TIMES

Q. Your paper recently mentioned Charles Lindbergh as having visited Victoria in 1931. Was his "Spirit of St. Louis" the first aircraft to fly the Atlantic?—W.P.

A. No, the first trans-Atlantic flight was made from St. John's, Newfoundland, to a bay near Clifden, County Galway, Ireland, in 1919. Capt. John Alcock, DSC, and Lt. Arthur Whitten Brown took off on June 14 at 5.13 p.m. in a Vickers "Vimy" and landed in Ireland at 9.25 a.m. on June 15. During their flight they were at times only 10 feet above the sea.

However, Lindbergh was the first person to fly the Atlantic solo from New York to Paris. He did this in May, 1927.

Q. When is a citizen from another part of the Commonwealth now resident in Canada, allowed to vote in a federal election?—S.M.

A. He must have resided in Canada at least 12 months prior to the federal election polling date.

Anyone wishing a question answered is invited to send the problem along to The Times, addressed to "Ask the Times" Editor. Questions and answers will be published daily.

All questions should deal with matters of fact and be of general interest. The Times does not undertake to solve conundrums or legal problems. Nor will it attempt to put a value on old coins, stamps or antiques. These should be submitted to a dealer.

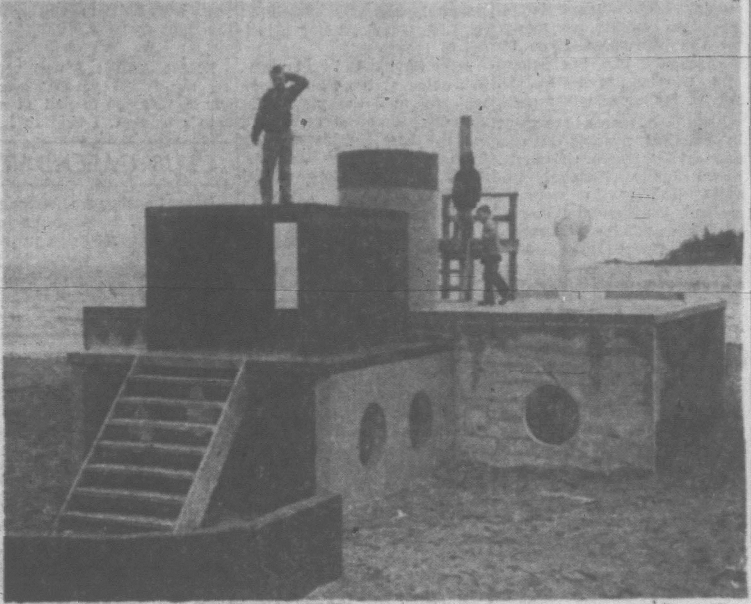

SOMETIMES A PAINTED SHIP upon a painted ocean has an advantage over the real thing—especially on a day when nature forgets April is here, and throws a December-style windstorm at the city. Royal Victoria Yacht Club members (top) left jobs and homes to secure small craft chafing at moorings even in sheltered waters of Cadboro Bay. More solid ship is "stone frigate" (bottom) at Gyro Park, at north end of Cadboro Bay—a toy ship built on land as a plaything for children.

Man's Attack On Woman 'Outrageous'

John O. Soderman, Munn's Road, was convicted today in city police court of assault, causing bodily harm, and placed on a $500 bond to keep the peace for six months.

Soderman was accused of assaulting Mrs. Christine Smith last Dec. 27 when Mrs. Smith was occupying basement rooms at 315 Langford where Soderman's parents, Mr. and Mrs. Andrew Soderman, live.

The court was told Soderman, his wife and seven children were "having a Christmas party" at the house and Mrs. Smith rang up to complain about the noise overhead.

FORCED UPSTAIRS

Soderman was said to have gone down to the basement and forced Mrs. Smith upstairs, "sitting" her down in a kitchen chair.

Orthopedic special Dr. R. A. Grant said he examined the elderly woman the next day and found a number of bruises on her left arm and shoulder.

Magistrate William Ostler described Soderman's conduct as "outrageous."

"It is disgraceful that a woman living alone should be subjected to this boorish and bullying treatment," he said.

Bridge Winners

Winners of the 1962 Open Pairs Duplicate Bridge Championship conducted by the Victoria Duplicate Bridge Club were Douglas and Violet Hawkes.

Arthur Kay and Cecil Moorhouse won the weekly tournament of the Victoria All-Masters' Club.

SECOND HIT IN WEEK BY THIEVES

Thieves struck a service station at Fairfield and Cook for the second time in a week overnight and made off with assorted auto and household supplies.

City police said a key was probably used to enter the station. Four used tires, two seat belts, flashlight batteries and some tins of wax and oil were among the articles taken.

Snow Falls Up-Island After Gale

Winter returned briefly to northeastern and central Vancouver Island early this morning when two inches of snow fell between Courtenay and Nanaimo, causing treacherous driving conditions on the Island Highway.

The Alberni pass was also hard hit by the blizzard which knocked out telephone communications to Port Alberni when trees toppled onto the lines.

Highway officals said the snow storm started early this morning following gale winds during the night.

The snow fall was particularly heavy around Courtenay and Cumberland. On some parts of the highway there were snow banks four or five inches high.

By mid-morning, however, rain began to fall, turning the snow into slush.

There was no snow south of Nanaimo, but the rainfall was heavy this morning between Duncan and Ladysmith.

Meat Check Plan Called 'Half-Baked'

Saanich meat producers are strongly opposed to a metropolitan health board's plan for a "provincial" meat inspection system.

In a strongly worded letter to the board, the South Saanich Farmers' Institute today described the proposal as "half-baked and "parochial" in scope.

It urged the board to discuss the matter further with the producers.

Victor E. Virgin, secretary of the farm organization, notified Dr. J. L. M. Whitbread, chief medical health officer, that farmers will fight the board's proposal to assure inspection of locally produced meat.

SPECIAL AREA

The board has recommended the establishment of a special provincial meat inspection area covering the whole of the metropolitan health board district.

It also urged construction of one or two abattoirs.

The board's recommendations are awaiting action by the four municipalities of Greater Victoria.

Mr. Virgin said farmers want to make it perfectly clear that they are not opposed to meat inspection but "insist that it must be federally inspected."

COST-SHARING

He said this could be accomplished by constructing public abattoirs on a cost-sharing basis between the province and the federal government.

The federal government, he pointed out, has already signified its willingness to co-operate with the province and to work out a modified plan if necessary.

Extra Sailings For Ferry Rush

FARMER SUBMITS LOWEST BID ON STUDENT UNION BUILDING

Low bid of $298,209 for construction of the Student Union Building on the Gordon Head campus of Victoria College was submitted by Farmer Construction Ltd. of Victoria.

Other bids opened at noon today were from Luney Bros. and Hamilton, Victoria, for $314,819; G. H. Wheaton and Co., Victoria, for $314,903, and Burns and Dutton, Richmond, for $316,000.

Offers will be studied by Victoria College Council at its next meeting, and the contract will be awarded for the beginning of construction as soon as possible, the university development office announced.

The building, financed partly by students themselves, will contain student council offices, clubrooms and activity areas. Architect is John DiCastri.

INTERNATIONAL PARLEY

Parks Chief Going On European Tour

By JOHN MIKA

Victoria's parks administrator W. H. (Herb) Warren will take along his green thumb next week when he starts a 10-week European tour.

Sandwiched into his first holiday on the continent will be visits to various flower shows, participation in the world's biggest parks conference and searches for more tips on improving Victoria's appearance.

"Next week my wife and I will take in the International Flower Show at Valenciennes, France," he said in an interview.

DELIVER PAPER

Highlight of his trip will come early when he delivers a paper to the international conference on parks in London, England.

Running from May 14 to June 3, it is sponsored by the Institute of Park Administrators of Great Britain and is held every five years.

Mr. Warren's paper will deal with international co-operation among professional park administrators.

12 CANADIANS

"It will draw persons from all over the world including about a dozen Canadians and some 200 Americans," he said.

On May 22 Mr. Warren will see the splendor of the world's biggest flower show—the Chelsea Show put on by the Royal Horticultural Society.

During his tour he will visit Belgium, Holland and Denmark as well as Britain and France.

W. H. WARREN
. . . to bring home ideas

"Everywhere I go I'll be inspecting their use of ornamental trees for street boulevards and downtown pedestrian malls as well as parks and nurseries," he said.

"I also hope to bring back some ideas for our flower baskets after seeing the ones in various continental cities."

PERSONAL CONTACT

The trip, made possible by accumulating holiday time, will enable him to meet personally many outstanding parks officials that he has corresponded with.

"One of the persons I'm looking forward to meeting is Her Majesty's swankeeper—a fellow by the name of Turk—who sent us more than 20 swans about 25 years ago," he said.

"That was the stock from which our Elk Lake and Prospect Lake swans come."

Until Mr. Warren's return July 9, parks superintendent Cliff Bate will run the department.

HMCS Malahat Church Parade Sunday Morning

Officers and men of HMCS Malahat, Victoria's naval reserve division, will hold their annual church parade in St. George the Martyr, Cadboro Bay, next Sunday morning.

Te parade will form up at Cadboro Bay shopping centre and march to the church at 10.45 a.m.

After the service, conducted by Rev. William Hills, the ship's company will stage a march past at which Capt. J. D. Gafrard, RCNR, commanding officer of the division, will take the salute.

Roman Catholic members of the division will assemble at Our Lady of Lourdes Church, where Rev. Father M. J. McNamara will lead the service.

'Vancouver' Hurried Out Of Drydock

Because of record traffic on the B.C. government ferries this week, there will be four extra daily sailings in the B.C. government ferry service on Saturday, Sunday and Monday—and two extra sailings tonight.

To supplement the overloaded ferry fleet, the Mv City of Vancouver was being released from Burrard Drydock this afternoon — four days ahead of schedule.

It was scheduled to sail from Tsawwassen on the mainland at 8 tonight and return from Swartz Bay at 10 p.m.

With the Mv City of Victoria and the Mv Tsawwassen, the City of Vancouver will provide 12 sailings daily instead of the usual eight from Saturday to Monday.

16 SAILINGS

On Tuesday, May 1, when the summer service begins, there will be 16 sailings daily.

"This week's traffic is the heaviest we have ever had," said a spokesman for the B.C. government ferries, "and we expect still heavier traffic this weekend."

He said more than 2,000 people are expected here Saturday for the B.C. Minor Soccer Tournament of Champions at Royal Athletic Park and will be returning Sunday evening.

"Much of the extra traffic we have had this week is the result of travel to and from the Seattle World's Fair. This may well continue all summer."

NDP Leader At Alberni On May 15

New Democratic Party leader Tommy Douglas will come to Vancouver Island May 15 for a federal campaign speech at Alberni.

This is the only Island visit planned in the former Saskatchewan premier's first national campaign.

Mr. Douglas will begin a B.C. tour at Cranbrook May 14, then go to Alberni to speak in support of NDP candidate Tom Barnett, trying to win back the Comox-Alberni seat he held in Parliament until 1958.

On May 16 Mr. Douglas will hold a rally in New Westminster.

He will not be in B.C. again until June 8, for a one-night stand at Kelowna.

Another single-shot appearance is planned at Vancouver June 13, five days before polling day, to wind up his B.C. campaign.

NDP officials said today they are expecting some eastern party brass to come to Victoria, but names and dates are not definite.

MAYOR'S PLEA:

'Open Homes and Hearts' For Men of HMS Belfast

A hearty welcome for almost 800 British tars was urged today by Mayor R. B. Wilson.

He asked Victorians to "open their homes and their hearts" to personnel of HMS Belfast when the cruiser visits here May 18 to 22.

The mayor also said he will ask the Junior Chamber of Commerce to give the men free admission to the Jaycee Exhibition in Memorial Arena. The Greater Victoria Celebrations Association will be asked to extend the same privilege to the men for Victoria Day events.

The mayor pointed out the ship's visit was intended to help the city's centennial celebrations and a detachment of at least 100 seamen will march in the May 21 parade.

"I hope that many Victorians will help by opening their homes to the men, taking some on sightseeing drives and generally making their stay a pleasant one," said the mayor.

"The Armed Services Leave Centre has kindly agreed to act as clearing house and a call to EV 3-6612 will register the names of those willing to assist."

★★★★

LATE SPORT RACES | FOUR STAR FINAL | NEWS FLASHES STOCKS

CENTENNIAL 1862-1962

Cloudy, Showers

Victoria Daily Times

77TH YEAR
The Home Paper
Telephone EV 2-3131
Duncan 1600

VOL. 129, No. 90 ★★★★ VICTORIA, B.C., FRIDAY, APRIL 27, 1962—32 PAGES PRICE: 10 CENTS WEEKEND, 14 CENTS

76 MPH WINDS LASH CITY

FINAL ★★★★ BULLETINS

Socred Leader Challenges Pearson

TORONTO (CP) — Robert N. Thompson, national leader of the Social Credit Party, today offered to engage in a television debate on election issues with Liberal Leader Pearson.

In a telegram to Mr. Pearson, which he also released to the press, Mr. Thompson said:

"Do not be too unhappy by prime minister's refusal to debate election issues on TV. I will.

Edmonton Golf Pro Goes Missing

EDMONTON (CP)—Police said today they are investigating the disappearance a week ago of Frank Willey, golf professional at the city-operated Riverside course.

Inspector Ernest Roberts of the criminal investigation division said Willey's car was found abandoned on a South Edmonton street shortly after his disappearance was reported.

Willey learned his golf in Vancouver, where he was born.

New York Rules Out Liston Fight

NEW YORK (UPI)—The New York State Athletic Commission today denied a boxer's licence to Sonny Liston of Philadelphia, thus upsetting prospects for holding Liston's September title fight against Floyd Patterson in New York.

Sabotage Blamed for Cuban Fire

HAVANA (AP)—Cuban newspapers today blamed sabotage for a fierce blaze which heavily damaged an important chemical fertilizer depot in Havana's suburbs Thursday night.

The Communist newspaper Hoy said nearly 100 persons were injured or overcome by the fumes and smoke.

Firemen were still at the scene today. The depot is the property of the government's National Agrarian Reform Institute.

—Times Photo by Bill Halkett

'HOT' WIRE JUST MISSES CHILDREN

Symbolic of uncounted numbers of major and minor power and telephone failures due to today's gales is very "live" wire down at corner of Yates and Cook. Line was blown loose by 76-mile-per-hour gust at 10.15 a.m., narrowly missed two children who ran for safety as sparks hissed.

Barometer Falls To Record Low

Fierce winds generated by an all-time record low barometer disrupted light, power and phone service in the Greater Victoria area today, keeping police and repairmen hopping, knocking over trees, blowing in windows and halting some marine traffic.

Gusts hit as high as 76 miles per hour shortly after 10 a.m., and the Gonzales Heights weather office reported the average forenoon velocity as 40 to 50 miles per hour.

The winds were generated by low pressure area which moved in from the Pacific directly over the centre of the city. The barometer stood at 28.85, lowest ever recorded for April, and second lowest for any month in the 63 years history of the weather office.

See Pictures, Story, Page 17

Workmen Swamped

Major disruption was to light and power services, with B.C. Hydro and Power Authority workmen swamped with calls.

Some Canadian Pacific telegraph and teletype services to and from Vancouver Island were cut by the big blow.

At noon today, repair crews had not yet been able to find out were the break occurred.

Most interruptions were caused by falling branches. Main areas affected, for from 15 minutes to an hour, were parts of Sooke, Metchosin, Langford, Belmont housing, Cedar Hill, Ten Mile Point, Cadboro Bay, and the west end of the Gorge.

In addition, uncounted individual service interruptions, caused by broken lead-in lines, were reported.

Flood of Calls

Similarly, B.C. Telephone Co. crews were deluged with calls, nearly all of them reporting individual interruptions. At noon, additional calls were coming in.

Long distance service up-Island also was disrupted.

A spectacular instance of blown-down wires occured at Yates and Cook, when a 76-mile-per-hour gust blew down a wire leading to Olson Motors.

It narrowly missed two children as it hissed to the sidewalk, shooting sparks. A motorcycle policeman directed traffic around the fallen wire until workmen disconnected it.

Saanich fire department, which is the control centre for

Continued on Page 29

SWAN DIES IN STORM

Lone casualty of today's windstorm was a swan in Beacon Hill Park, struck and killed by debris blown off the roof of an apartment building under construction on Douglas Street.

Rioting Japanese Beaten Back

TOKYO (AP) — Screaming Japanese students, egged on by an American, tried to storm the U.S. Embassy today in protesting United States nuclear testing. About 100 got as far as the gates before police beat them back in kicking, shoving brawls.

Working themselves into a frenzy, about 2,000 Japanese students made repeated charges from two directions in the third day of demonstrations.

About 300 policemen — holding back their billy clubs and using their hands—roughed up the mobs in the streets leading to the embassy compound's high walls.

When the police cordons held, many of the students flopped on the sidewalks, tying up the heavy afternoon traffic. The police finally pulled them up and shoved them down the street.

One of the speechmakers exhorting the students earlier was Ted Reynolds, son of Dr. Earle Reynolds, an American pacifist who teaches in Hiroshima.

'THEY ARE STUPID'

"I'm against nuclear tests," young Reynolds said. "They are stupid."

Several embassy officers spent most of the day receiving protests from small groups of peaceful demonstrators. One group allowed to enter consisted of eight citizens of Hiroshima, target of the first 1945 U.S. atomic bombing.

Japanese socialists sent up a small plane to drop thousands of leaflets reading: "We cannot remain still any more. Stop the nuclear tests immediately."

In London Thursday night 2,000 anti-bomb demonstrators marched in Grosvenor Square in front of the U.S. Embassy. Police moved in and arrested 192 when the marchers spilled into the street, sat down to block traffic and refused to move.

Power Bond Sale Flops

Investment dealers in Victoria and Vancouver today were in general agreement that Premier Bennett's $25 million Hydro and Power Authority bond sale is a flop.

There was some measure of disagreement on the reason for the failure of the public to subscribe to the issue.

(See Business Editor Gordon Bell's column, page 6.)

Some dealers maintained the price was too high. Others declared that the price was right "under normal circumstances" but that unfavorable publicity received as a result of the B.C. Electric takeover had made investors wary of the issue.

Many dealers were highly critical of the premier's action in attempting to set his own market price for the bonds rather than putting the issue out to tender.

The bonds came on the market this week priced at $99.50 per $100 face value. With a coupon of 5¼ per cent, the bonds would yield an investor 5.29 per cent interest if held for the full 20-year term.

Even before the issue officially went on sale, investment dealers were reporting little interest from investors. This in turn led many dealers to refuse all but a small part of the allotment offered them by the government.

The allotments were on a "take and pay" basis which meant that the dealers would be left holding any bonds which they could not sell.

Continued on Page 29

IN MEXICO

B.C. Man Stabbed To Death

TIJUANA, Mexico (AP)—A Vancouver man who inherited $100,000 last year was stabbed to death in a run-down hotel here Thursday.

Police said Wayne Arnold McLeod, 22, was found dead in a bathroom at the hotel near the Mexican - United States border.

He had been stabbed six times.

Ramon Flores Figuero, 20, a taxicab driver, was arrested several hours later. Police said he had McLeod's passport and other personal papers in his possession.

Police said the cab driver has a puncture wound in the thigh and is being held on suspicion or murder.

Second Nuclear Shot Fired

WASHINGTON (AP) — The United States today fired the second shot of its planned series of nuclear tests in the atmosphere.

Like the first on Wednesday, it was a detonation of a device dropped from an airplane in the vicinity of Christmas Island in the Pacific.

An announcement from the Atomic Energy Commission said the shot was touched off about 11 a.m. EST, and the detonation was in the intermediate-yield range.

This description is used for a shot with a force greater than the explosive force of 20,000 tons of TNT but less than that of 1,000,000 tons of TNT.

No other details were given.

New Wave Of Strikes In Algeria

ALGIERS (AP) — A new wave of strikes broke out in various parts of Algeria today as business leaders deplored the drastic drop in commerce caused by terrorism and insecurity.

The post offices, telephone and telegraph services, banks, gasoline service stations and the University of Algiers were affected.

The strikers joined an estimated 8,000 industrial workers in the Oran area who went on a strike of indefinite length Wednesday.

The president of the Algerian Commercial Club, Adrien Cholet, said imports from France dropped 20 per cent during the first three months of 1962, and business has fallen as much as 80 per cent in some sectors.

BUTTER PRICE DROPS TUESDAY

By VICTOR J. MACKIE
Times Ottawa Bureau

OTTAWA — Commencing Tuesday the retail price of butter will drop by 12 cents a pound and the price of cheese will rise by one-half a cent a pound.

The new prices go into operation May 1 under the revamped dairy price support program announced earlier this year by the federal government.

It is estimated the new program will cost more than $50,000,000 in its first year of operation.

The consumer subsidy — which the taxpayers will pay through the federal treasury — will bring the retail price of butter down from around 70 cents to between 56 and 59 cents a pound depending upon the area. This price compares with a margarine price of between 30 and 35 cents a pound.

Two Men Survive Helicopter Crash

ANCHORAGE, Alaska (Reuters)—Eight bodies were recovered from the wreckage of a United States Army helicopter, found today after being missing since Wednesday.

Another helicopter discovered the wreckage 37 miles southwest of Bethel and about 500 miles west of here. There were two survivors from the craft which was taking U.S. national guard advisers on a routine visit to national guard detachments in the Bethel area.

The helicopter was reported overdue Wednesday but bad weather delayed the search.

The survivors were identified as Sgt. John Fannin of Monro, Mich., and M. Sgt. James Active of Bethel.

They were found Thursday near the crash scene by an Eskimo who took them 14 miles to an abandoned oil drilling site and then drove his four - dog team to a village where the army was notified by radio.

The two men were later flown out by light plane and are now in Bethel hospital

IN U.K.

Crippling Dock Strike Threatened

LONDON (AP) — Delegates representing Britain's 70,000 dock workers voted today to strike at midnight May 13 in support of demands for higher pay and a shorter work week.

Such a walkout would cripple ports all over Britain, cutting off vital food imports and halting the shipment of exports on which the country's economy depends.

It was the first official national dock strike notice to the employers since 1926, although there have been many partial work stoppages since then.

The four dock unions involved want a substantial but unspecified increase on wages which vary according to working conditions and the type of cargo handled but in general range upward from £15 a week.

They also want the working week reduced from 44 to 40.

The employers have offered to negotiate on fringe benefits, but have insisted that they cannot afford to give way on the two major demands.

STOCK LISTS IN EDITIONS SATURDAY

Complete lists of Friday's closing stock prices at Toronto and New York, lost today as a result of wire trouble, will be carried in all editions of the Times on Saturday.

Today's closing sales on the Vancouver exchange were also not available.

Huge Loan Offered

WASHINGTON (UPI) —Labor Leader David Dubinsky offered today to invest $100 million by 1965 in pension funds to help finance development of family farms in the United States. Dubinsky, president of the International Ladies' Garment Workers' Union, made the offer to Agriculture Secretary Orville L. Freeman.

Strikers Burn Truck

MONTREAL (CP)—A truck trying to get out of a strike-bound trucking depot in Montreal's west end was halted by strikers and set afire, a spokesman for Smith Transport said today.

$7.5 Million Sale

CALGARY (CP) — Anglo American Exploration Limited plans to sell all its marketing outlets and a refinery at Hartell, Alta., to British American Oil Company Limited for $7,562,896.

Midwestern States Raked by Tornadoes

CHICAGO (AP) — Heavy thunderstorms and several tornadoes raked wide areas of the plains states Thursday.

Winds of tornado force battered Sheppard Air Force Base at Wichita Falls, Tex., Thursday night, damaging several buildings and injuring 11 persons.

Three tornadoes bounced around the Stamford - Anson area north of Abilene, Tex., causing some property damage. Others were sighted later but apparently didn't touch ground.

High winds destroyed five small planes and five hangars near Sayre, in western Oklahoma. Strong winds kicked up dust and sand storms in New Mexico.

A thunderstorm drenched Quail, Tex., with 2½ inches of rain in 30 minutes. The downpour collapsed part of the roof of the high school minutes after 50 students were ushered to safety.

Propaganda Ban Plea By Russ Turned Down

GENEVA (Reuters) — The United States today rejected Russia's proposed declaration on the prohibition of war propaganda at the 17-country disarmament conference here.

U.S. delegate Arthur Dean said the Russian declaration itself "smacked a bit of propaganda."

Dean's statement came after Soviet delegate Valerian Zorin told the conference that "he United States does not wish, or is not ready, to agree to a declaration which would be of practical value to put an end to war propaganda poisoning of the international atmosphere."

The U.S. and Russia have been holding private talks on a propaganda ban, but have failed to agree on mutually acceptable language.

The Russian plan urges specific government action to stop war propaganda, consistent with constitutional procedures.

Dean said such action would be impossible, in view of U.S. traditions of freedom of the press.

Pompidou Approved

PARIS (Reuters)—The new French government of Premier Georges Pompidou today won a vote of confidence in the National Assembly.

The vote was 259 to 128 in favor of the government after Pompidou, an appointee of President Charles de Gaulle, outlined his foreign and domestic policies.

If y' think it's blowin' now, wait'll th' election really gits under way!

★ ★ ★

Gusts like this must make thet space needle noodle.

★ ★ ★

M' Uncle Zeke thinks it's Mister Mackie, th' weatherman, takin' a hand in th' program t' remove overhead wirin'.

FOUR-MONTH TRIP

Venus Shot Planned Next

PASADENA, Calif. (AP) — Encouraged by success of the crippled spacecraft Ranger 4 in hitting the moon, U.S. space scientists today disclosed plans to launch a similar rocket called Mariner toward Venus this summer.

Mariner will be boosted into space by the same Atlas-Agena B combination that aimed Ranger 4 so accurately that it landed on the moon even though electronic failures prevented mid-flight corrections.

Ranger 4's 233,000-mile journe, which ended on the far side of the moon Thursday, took 64 hours. Mariner will take four months to reach Venus, 26,000,000 miles away.

Current plans call for Mariner to pass within 16,000 miles of Venus but scientists at the jet propulsion laboratory, builder of both Ranger and Mariner, believe it could hit that planet if plans are changed.

Although the Mariner space vehicle weighs 230 pounds less than Ranger 4's 780, it too will be loaded with scientific instruments. These will measure Venusian temperatures from the surface up through its dense atmosphere; the planet's magnetic field; the deadliness of any radiation belts surrounding Venus and the density of cosmic dust in space between earth and Venus.

Two Mariners are being made ready at the laboratory, the second as a possible quick back-up for the one now scheduled to be launched in August.

RACING PAGES 20, 30

Canada's Extremes

High—Toronto, 78
Low—Whitehorse, 23

MILL OFFERS REWARD

CAMPBELL RIVER—A $100 reward has been offered by Elk Falls Co. for information leading to the conviction of persons who uprooted signs and destroyed ornamental trees on paper mill property.

The mill was not the only place hit this week. Highway signs between the Campbell River Bridge and Elk Falls Forest Service lookout were upset.

Lamb's NAVY RUM

Hearty in body, yet light in flavour and aroma.

also

Lamb's Palm Breeze RUM VERY LIGHT

This advertisement is not published or displayed by the Liquor Control Board or by the Government of British Columbia

UPLANDS SLOPE

OPEN HOUSE

SATURDAY – 2 p.m. to 5 p.m.

2713 DEWDNEY

Attractive home of character. Three bedrooms, large living room, separate dining room, full basement, Oil-O-Matic heating, drive-in garage. Lovely garden.

$20,000 (Terms)

ERIC A. MACFADYEN

P. R. BROWN & SONS LTD.

PHONE EV 5-3435 — 24-HOUR SERVICE

Excellent Selection Priced to Sell

Unexcelled for quality and low prices. Direct imported luxurious fabrics and Spring styles now on display. See our SPRING SUITS—Wool and wool tweeds. Choice of sizes and colors. From $24.95

DOUBLE KNITS— English worsteds $39.95 and $59.95

OTTERBURN TWEEDS— from London $69.95

COATS — Excellent choice, color, style and fabric. $19.95 to $69.50

SKIRTS, from $7.95

ALSO SHORTIE COATS, SLACKS

Direct From Ireland—Men's Magee Twist Suits, from $65.00

Smart 2 or 3-button wool worsted, plain and patterned $49.95

Extra Trousers, only $15.05

Sport Jackets Harris Tweeds. Only $29.95

Wool Slacks Worsteds $12.95

English Slacks Usually $27.50. Only $19.95

Topcoats, including English imports, at give-away prices. From $29.95

JOHN McMASTER

Men's and Ladies' Clothing

1012 FORT ST. — EV 4-4712

MAIDS GO ON STRIKE

Vicar's Ghost Ties Laces

DEDDINGTON, England (Reuters) — The maids have gone on strike at the vicarage in this Oxfordshire hamlet because they say the place is haunted.

The vicar, Rev. Maurice Frost, died at 73 last Christmas Day.

His old servants have been refusing lately to enter the house, for fear of his ghost.

The vicar's cousin, Campbell Jarrett, who came here from Italy to settle his estate, said noises have been heard in the study and coughs in the drawing room.

Once a "mysterious hand" drew him back into the drawing room, he said.

One of the maids, Mrs. Betty Spencer, said she saw the vicar's ghost sitting on his bed, tieing his shoe laces.

"I believe my cousin's ghost has been returning to the vicarage to wind up his antique clocks and look at his favorite books," said Jarrett.

B.C. Judge Named

OTTAWA (CP)—Labor Minister Starr announced today the appointment of Justice F. Craig Munroe, of the Supreme Court of British Columbia, as chairman of a conciliation board in a contract dispute between Canada's railways and their 110,000 non-operating employees.

Crime Probe Hoisted

TORONTO (CP)—Hearings of Ontario's royal commission on crime were halted indefinitely today when the Ontario Appeal Court decided to hear a case affecting commission procedure.

ENTRIES

AQUEDUCT

FIRST RACE—Seven furlongs:
Al Abrams 115, Composite 115, Miney Myerson 113, Modern Iago 119, Scatha 112, Rebs Roe 115, Prize Fight 111, Rons Boy 110, Kozy Kate 110, Nooress 112

SECOND RACE—Six furlongs:
Invincible 118, Striking Force 121, Mr. Hadera 115, Magnifique 115, Running Wolf 124, With Dignity 118, Miss Saggy 105, Tall Boy 113, Itching Palm 105

THIRD RACE—Six furlongs:
Fort Duke 122, A-Ring-a-Leerio 122, King Denny 122, A-Abernathy 122, Notch 122, Away With You 122, Lightning Gun 122, Exchange 122, Tit For Tat 122, A-Entry, Scenic South 122

FOURTH RACE—Five furlongs:
Affectionately 117, Mardoll 115, Comic Relief 113, Charsupiv 120, Moonlight Sail 115, Tamanrasset 120, Edmar 115

FIFTH RACE—Seven furlongs:
Will You Live 107, Niequest 117, Gameus 117, Woodford County 117, Flying Trouble 115, Titurnium 122, Mountaineer 117, Runspurtytoo 118, South Pole 118, Intensive 117, Converted 117, Our Bucky 115, Wild Dare 112

SIXTH RACE—One mile:
Snow Dune 117, A-Sunrise Flight 107, Ruffy 115, Ten Fold 109, A-Comic 107, Flang Dang 122, Clever Hand 109, Matey 117, Barracho J. J. 117, A-Entry

SEVENTH RACE—Mile and eighth:
Globemaster 121, Hitting Away 117, Guadalcanal 110, Up Scope 113, Ambiopoise 115, Black Thumper 113, Wise Flushing 110, Beau Prince 115, Hillsborough 113, Carry Back 125, Yorktown 119, Nasomo 110

EIGHTH RACE—One mile:
Vitality 111, Rao Raja 115, Pipers Lad 116, Count J. D. 111, Sy-W 119, Pan Dancer 122, Escapat 116, Royal Endeavor 116, Shiny Button 116, Combien 116

NINTH RACE—Six furlongs:
Red Vines 115, Iron Core 115, Black And White 108, Wild Duck 110, Seamstress 110, Golden Reward 115, Banker Bob 115, Darndaren 115, Adam Henry 113

SELECTIONS

AQUEDUCT

1—Modern Iago, Composite, Al Abrams.
2—Running Wolf, Striking Force, Miss Saggy.
3—Scenic South, Tit For Tia, King Denny.
4—Charsupiv, Tamanrasset, Affectionately.
5—Runspurtytoo, Intensive, Niequest.
6—Barracho J. J., Snow Dune, Ruffy.
7—Carry Back, Globemaster, Yorktown.
8—Pan Dancer, Sy-W, Shiny Button.
9—Iron Core, Red Vines, Banker Bob.

RESULTS

TANFORAN

First Race—			
Mr. Tollgate (Tobill)	$11.40	$5.80	$4.20
Sinful City (Lewis)		4.20	3.00
Unravel (Campas)			3.80
Also ran: Elizabeth J., Happy Tot, Tangleberry, Eden Canyon, Kyanite, Chambilis, Red Angel, Sweet Chifia. Time, 1.13 1-5.			
Second Race—			
Siglinda (Jennings)	$29.40	$13.20	$7.00
Pipe Down (Velasquez)		10.00	$3.40
Kronje (Lopez)			5.40
Also ran: Elladrive, Mr. Fancy, Just Charlie, Bala's Jewel, Cleofosta, Silent Magic, Fallacious, Demoloc. Time, 1.13.			

AQUEDUCT

First Race—			
Crash Landing (Vinzia)	$12.20	$5.80	$3.20
Third League (Sellers)		7.80	4.30
Never Look Back (Ycaza)			3.50
Time, 1.25 2-5.			
Second Race—			
Gladly (Pierce)	$6.70	$4.00	$3.20
Rockwater (Adams)		8.00	5.10
Bet N Fret (Boland)			5.60
Time, 1.12.			
Third Race—			
Hills Gem (Ycaza)	$8.40	$5.20	$3.90
Our Deedee (Leonard)		6.40	4.00
Bold Princess (Woodhouse)			3.00
Time, .59.			
Fourth Race—			
Precocious Miss (Yother)	$3.70	$2.50	$2.20
Regal Robe (Ussery)		2.90	2.30
What It Takes (Sellers)			2.50
Time, 1.11 4-5.			
Fifth Race—			
Schuylerville (Boland)	$15.00	$7.40	$5.20
Big Mack (Baeza)		5.70	4.50
Impiastro (Sellers)			5.70
Time, 1.36 3-5.			
Sixth Race—			
Shutter Shy (Valenzuela)	$7.40	$5.20	$4.20
Moon Again (Woodhouse)		3.20	4.20
Avalanche (Dowens)			17.10
Time, 1.11 1-5.			
Seventh Race—			
Troubadour 3rd (Baeza)	$10.20	$4.10	$2.70
Carwol (Valenzuela)		2.90	2.30
Manassa Mauler (Ycaza)			2.70
Time, 1.35 2-5.			
Eighth Race—			
County Seat (Clark)	$5.60	$3.00	$2.70
Orion (Baeza)		2.90	2.90
Sir Barker (Guerin)			5.50
Time, 1.51 1-5.			

$10 MILLION PROSPECT THWARTED BY DEATH

PASADENA, Calif. (AP)—Congress said he could do it. But pioneer airman and inventor George C. Barnhart never got the chance to sue the U.S. government for the $10,000,000 he said it owed him.

Two months ago a special bill was passed by Congress and signed by President Kennedy, enabling Barnhart to file a suit he said would square the debt the government owed him.

But Thursday Barnhart, 66, collapsed and died of an apparent heart attack—before he had been able to file the suit.

The dispute was over a series of patents Barnhart turned over to the Army Air Corps in 1942 for the duration of the Second World War. One was for the split-edge wing flap, a landing brake used by most big planes from the late '30s to the jet age.

Barnhart never collected royalties on his inventions, patents for them being withheld while the war was in progress.

UNION BAY

Hall Move Fans Pulp Mill Talk

UNION BAY—Hopes for establishment of a pulp mill here by Canadian Collieries Resources Limited was strengthened today by reports that the company soon will move the local community hall to a new location.

The hall at present is on the shore side of the Island Highway, and is surrounded by company land which was surveyed in great detail recently. The company owns all other waterfront land in the immediate vicinty.

W. Johnstone, local representative for the company, said the move was being made under a land exchange agreement with the Union Bay Community Club, but would not speculate on the reason for the exchange.

He said it could be to make room for a pulp mill, but no definite word had been issued by his company to date.

Started last fall with the destruction of an old Chinatown, the move is expected to be completed in early May. Two Chinese bachelors and one family were evicted from the property when the shacks were burned in October.

OTHER LAND

The Chinese family owned their own home but were leasing property from the company. They were given other land, but were required to pay for the move themselves. The bachelors moved to Cumberland.

Harry Tappin, Union Bay Improvement District commissioner, said plans are being made to clear an area near the new location to be used as a ball park.

Recent rumors of negotiations for an agreement between Canadian Collieries and Crown Zellerbach for pulp contracts have been strengthened by the property exchange.

Road Crews Can't Beat Odds—Squire

Alberni MLA John Squire Thursday issued a plea for British Columbia government action to improve the "deplorable" Alberni-Tofino Road to the west coast of Vancouver Island.

The New Democratic Party MLA said he had inspected the road over the Easter weekend.

"Road crews are doing their best to keep the road in shape, but they are up against intolerable odds," he said.

"The traffic has increased tremendously because of the upward swing in industrial activity."

Mr. Squire said it took 2½ hours to drive the 65-mile road.

"The rural areas have been too long neglected, and if Premier Bennett is considering a provincial election, I would suggest that he start mending his political fences to see that outlying areas get proper consideration."

Mr. Squire said it was all very well to give concessions to big cities, such as the suggestion to drop tolls on Vancouver bridges.

"Tofino-Ucluelet residents pay more in the course of a year to replace mufflers, shock absorbers, tires and undercarriages, than the average Vancouver resident pays in property taxes," he said.

Harvey's SPECIALS FOR FRIDAY AND SATURDAY

MINCED BEEF	PORK LOIN ROAST	FRESH Grade A Large EGGS
Freshly Prepared 3 lbs. $1.00	End Cuts, Lb. 49¢ / Centre Cut Chops 59¢ Lb.	2 doz. for 89¢

Harvey's Fine Meats Ltd.

7?00 QUADRA — The House of "Home-Cured Bacon" — Phone EV 3-2??1

DEEP-SEA SHIPS IN PORT

Victoria—Roland, Dunkery, Beacon, Avis Faith, Marinegra, Penelope.

Chemainus—Goodwood.

Tahsis — Madraki, Norah.

Duncan Bay—Trollegen.

Alberni—Kongsholm Demos, Simon von Utrecht, Arrabrit.

OCEAN MAILS
(Closing dates at Vancouver)

May 5 — Chusan, Japan, Hong Kong, Phillipines.

May 10 — Zeeland, Hong Kong, Philippines, Malaya.

SPORTSMAN'S DANCE

TOMORROW NITE — 9 P.M.

★ 2.00 Per Couple ★

Victoria Curling Club Lower Floor

Reservations: Phone EV 6-6396

EVERYTHING FOR YOUR GARDEN

16" SUNBEAM ROTARY ELECTRIC MOWERS — $66.75

CHAMPION ROTARY MOWERS — $49.95

NYGRAN LAWN EDGER — $2.95

DE LUXE GRASS SHEARS — $4.95

C.I.L. OUTSIDE WHITE PAINT, Per gallon — $5.25

GREEN THUMB GARDEN GLOVES — $1.19

BEDDING PLANTS — Wide Selection

ROSE BUSHES, Twin Pack — $1.25

SEED POTATOES — SHRUBS — FRUIT TREES
AZALEAS IN FLOWER

Come in NOW and make your selection from beautiful fresh stock.

STORE HOURS:
Monday to Saturday Inclusive, 8.00 a.m. to 5.30 p.m.

BRACKMAN-KER MILLING CO. LTD.

3388 DOUGLAS STREET — PHONE EV 3-1127

LOTS OF FREE PARKING

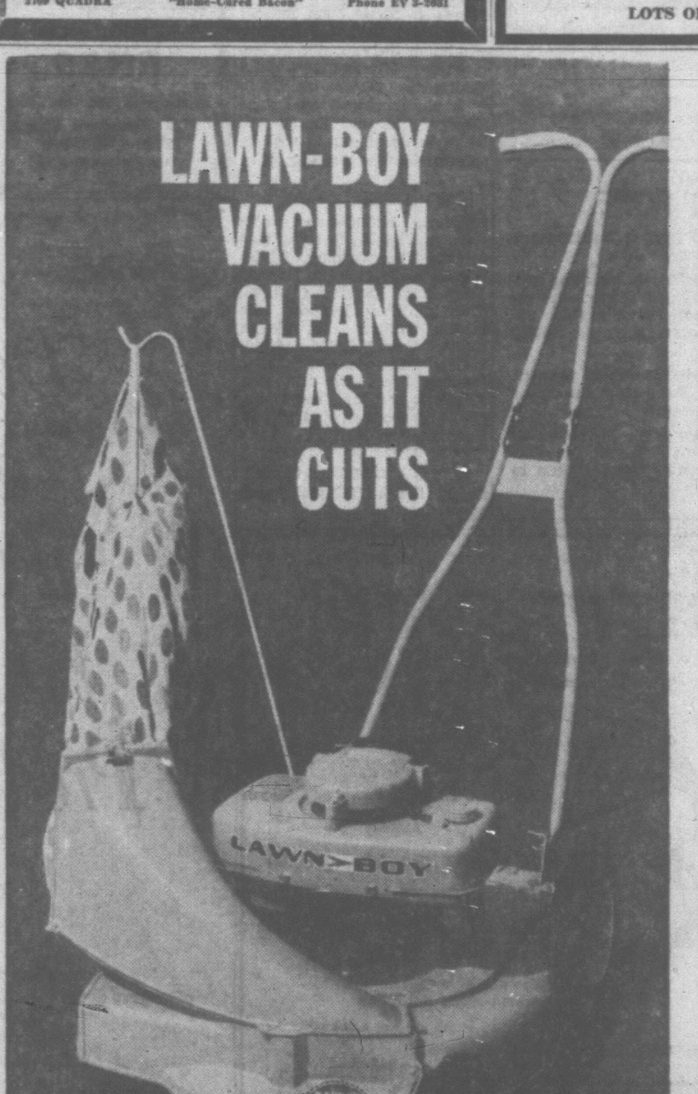

Lawn-Boy's exclusive new Chute and Bag grasscatcher easily gives you the neatest and cleanest lawn in the neighbourhood. It holds more than a bushel basket full and can be removed for emptying in seconds. High velocity vacuum-action shoots the grass in under pressure, filling the back of the bag first. The Chute and Bag design eliminates clogging completely.

LIGHTWEIGHT. The new 1962 Lawn-Boy is built with ultra-light magnesium that takes the "push" out of mowing. All you have to do is guide your Lawn-Boy.

SOME OF THE FEATURES THAT MAKE LAWN-BOY THE SAFEST MOWER YOU CAN BUY

- Exclusive on-off switch prevents starting a Lawn-Boy accidentally.
- Lawn-Boy's special case-hardened steel blade stays sharp.
- Lawn-Boy's safety designed housing is approved by the American Standards Association.
- Every Lawn-Boy handle has a safety catch to prevent you from accidentally walking into the mower should an obstacle bring it to a sudden stop.

Choose from 7 Lawn-Boy models. Ask your dealer for a demonstration, today!

Lawn-Boy is Canada's most popular power mower!

LAWN BOY

OUTBOARD MARINE CORPORATION OF CANADA LIMITED
Peterborough, Ontario

Woodward's — 852 Douglas St. EV 2-7231

Victoria Service Centre & Lawnmower Hospital — "Authorized Sale & Service" — 623 Cormorant St. EV 3-5552

ANGUS MARINE — Sales & Service — 2220 Douglas St. Phone EV 4-7431

B.C. POWER MOWER SALES AND SERVICE LTD. — 832 Balmoral EV 2-6513

REED'S SAW REPAIR — Sales & Service — 1120 Cook St. EV 3-8324

DAN'S DELIVERY LAWNMOWER SALES AND SERVICE — Sidney — 9782 Sst St. GR 5-2912

Coast-to-Coast Newspapers Sell the Most!

THIS IS IT! JAMESON MOTORS

ANNUAL SPRING USED CAR Sale

COMPARE THESE PRICES ANYWHERE!

Every Car Listed Covered by Jameson Motors 50-50 Guarantee

59 Austin, One owner	$1195
56 Dodge Regent—Hardtop, one owner,	$1095
60 Hillman De Luxe Convertible, one owner	$1795
60 Hillman De Luxe Sedan, one owner	$1295
55 Rambler Sedan, Clean	$695
60 Zephyr Sedan, Very clean	$1595
60 Renault, very clean, one owner	$1095
60 Anglia, very clean, one owner	$1095
58 Dodge Station Wagon, V-8, automatic, radio	$1795
59 Hillman De Luxe Sedan, one owner	$1095
59 Hillman Husky 2-Door Station Wagon	$895
58 Hillman De Luxe Convertible, one owner	$995
54 Hillman De Luxe Sedan	$445
61 Metropolitan Convertible radio, very clean	$1495
55 Ford Sedan, very clean	$795
60 Vauxhall Station Wagon, one owner	$1545
54 Austin Sedan	$445
57 Meteor	$1095
58 Mercury Monterey Hardtop, automatic, radio	$1795
61 Hillman, automatic de luxe sedan	$1795
58 Rambler 2-Door Sedan, radio, automatic,	$1495
60 Morris Oxford Sedan, radio	$1495

JAMESON MOTORS Ltd.

THE HOME OF HILLMAN — SUNBEAM — HUMBER — ROVER AND LAND ROVER

740 BROUGHTON STREET — Open 8.30 a.m. to 9 p.m. — EV 4-1161